

CERTIFICATE OF LOCATION OF GOVERNMENT CORNER

NORTH QUARTER Corner of Section 18, Township 140N, Range 31W, 5TH P.M.

STATE OF MINNESOTA, County of CASS

At the corner location shown on the sketch:

On 05/14/1997 found a 3" OUTSIDE DIA. IRON PIPE, 1.0 FOOT ABOVE GROUND
DATE

left monument as found, lowered monument, removed monument (explain)

On _____ placed a _____
DATE

SKETCH OF REFERENCE TIES

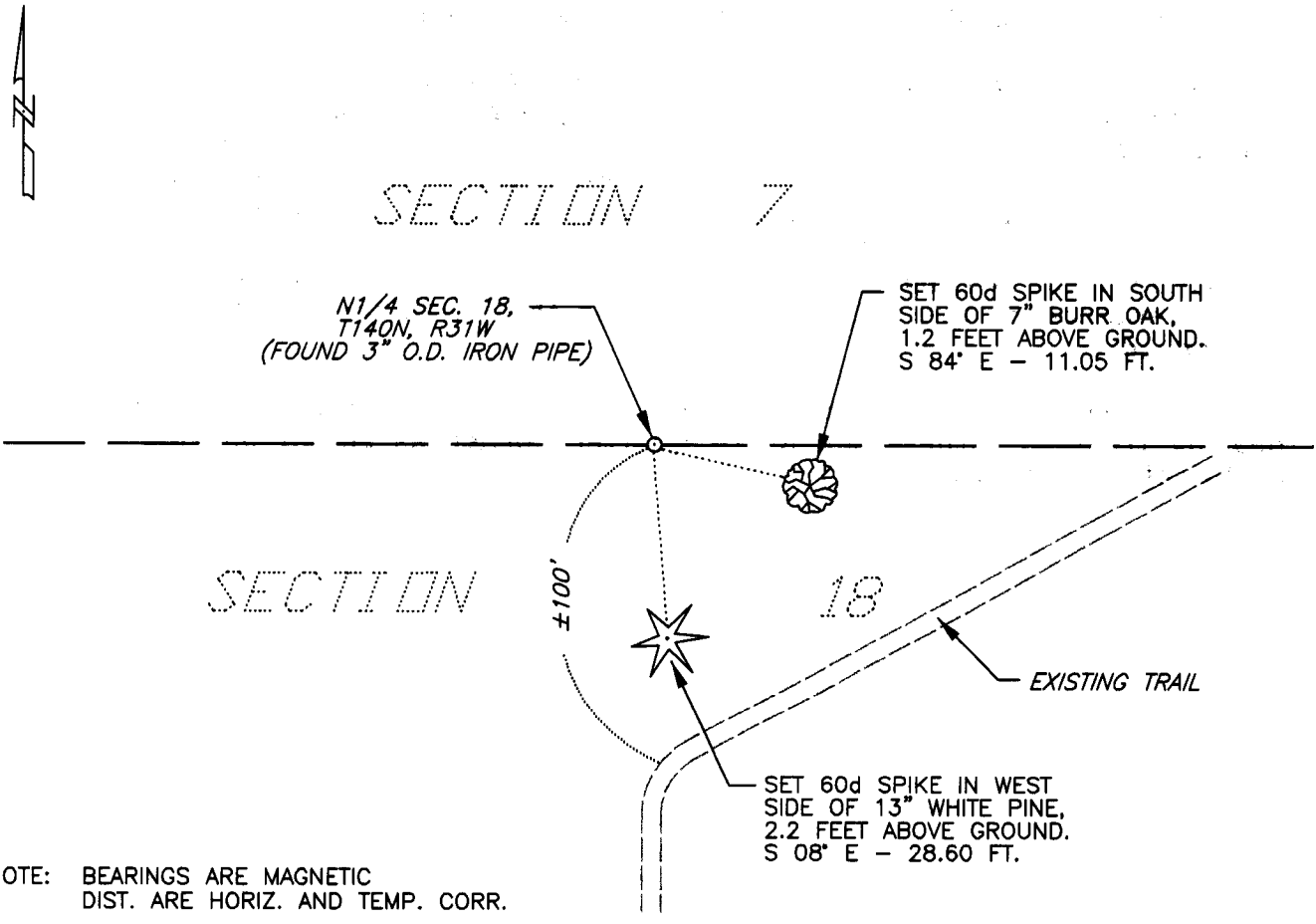

NOTE: BEARINGS ARE MAGNETIC
DIST. ARE HORIZ. AND TEMP. CORR.

Statement of evidence relative to this corner location is on back of page.

I hereby certify that this survey, plan or report was prepared by me or under my direct supervision and that I am a duly Registered Land Surveyor under the laws of the State of Minnesota.

Lowell J. Schellack
Lowell J. Schellack

Date 5/30/06 Registration No. 15572

OFFICE OF THE COUNTY RECORDER

County of _____

I hereby certify that this document was filed in the County Recorders Office at _____ M. on the _____ day of _____ A.D., 19 _____

County Recorder _____

By _____, Deputy

DOCUMENT NO. _____

Statement of Evidence:

North Quarter Corner of Section 18, Township 140 North, Range 31 West of the Fifth Principal Meridian.

In 1870, the original Government Surveyor set a wood post to mark the location of the corner and established two bearing trees as follows: A 20 inch white pine bearing South 40 degrees East 10 links and a 20 inch white pine bearing North 35 degrees West 36 links.

In 1997 Schellack Engineering and Land Surveying searched for the corner in performing a boundary survey in Government Lot 3. A 3 inch diameter iron pipe was found during the search. Attempts were made to locate the original bearing trees but were not found. Subsequently, iron monuments marking various properties in Government Lot 3 were located and surveyed. The monuments were then compared to the location of the 3 inch iron pipe and they fit very well. By using the monuments for the various properties as collateral evidence, the 3 inch iron pipe was accepted as the North Quarter Corner of Section 18.

In 2005 an unrecorded 1948 drawing showing a survey of Government Lots 1, 2, and 3, Section 18, by John Curo was discovered. The drawing showed Curo's placement of the west line of Government Lot 3. By Government Subdivision, the west line of Government Lot 3 runs north through the North Quarter Corner. John Curo's drawing was retraced in the field in 2005. It was found that Curo's west line of Government Lot 3 runs through the 3 inch iron pipe, which supports the acceptance of the 3 inch iron pipe as the North Quarter Corner of Section 18.

In 2006 Schellack Engineering and Land Surveying established two bearing trees to witness the North Quarter Corner as shown on this Certificate of Location.

A000515664
OFFICE OF COUNTY RECORDER
CASS COUNTY MINNESOTA
CERTIFIED, FILED, AND/OR
RECORDED ON
07/24/2006 09:43:38AM

AS DOC #: A000515664
PAGES: 2
REC FEES: \$0.00

KATHRYN M. NORBY
COUNTY RECORDER

BY Kathryn M. Norby
DEPUTY