

CERTIFICATE OF LOCATION OF GOVERNMENT CORNER

I hereby certify that this survey, plan, or report was prepared by me or under my direct supervision and that I am a duly Licensed Land Surveyor under the laws of the State of Minnesota.

Patrick A. Trottier

PATRICK A. TROTTIER

Date: 4-08-04 License No: 41002
41002

OFFICE OF THE COUNTY RECORDER
County of CASS

I hereby certify that this document was filed in the Office of the County Recorder at _____ o'clock _____ .M. on the _____ day of _____, 20____ A.D.

County Recorder _____

By: _____, Deputy
DOCUMENT NO.

NORTH QUARTER Corner of Section 32, Township 134, Range 30, 5th P.M.

On _____ found a _____

left monument as found, lowered monument, removed monument (explain)

On 02/10/03 placed a 1/2" IRON PIPE WITH PLASTIC CAP STAMPED RLS #17008

decl:

SKETCH OF REFERENCE TIES

CORNER INDEX V-7

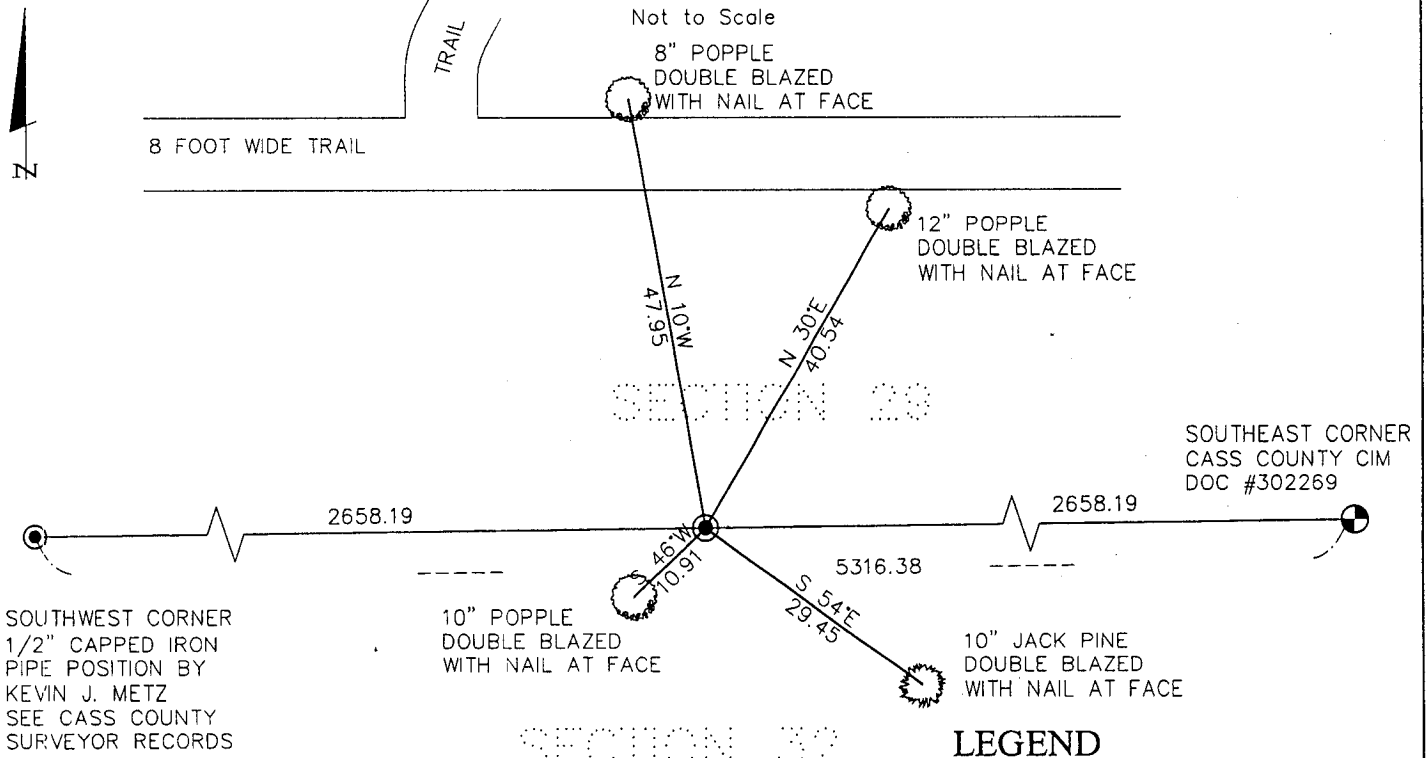

LEGEND

- DENOTES CONIFEROUS TREE, TYPE, & SIZE
- DENOTES DECIDUOUS TREE, TYPE, & SIZE
- DENOTES FOUND CAST IRON MONUMENT
- DENOTES 1/2" IRON PIPE

Statement of evidence for this corner position is on the back of this page

North Quarter Corner, Section 32, Township 134 North, Range 30 West, Cass County, Mn.

1868 N. Butler, U.S. Deputy Surveyor sets a wooden post for this corner during the original survey of the interior subdivision of Township 134 North, Range 30 West and witnesses it with the following bearing trees:

11" BL Pine	North 37° East	24 Links
12" BL Pine	South 78° East	33 Links

2003 Patrick Trottier, Land Surveyor, License # 41002, employed by Landecker and Associates Inc. of Pequot Lakes, Minnesota, searches diligently for physical and related paper evidence of said post and finds none. A search of the Cass County Survey records revealed that Kevin J. Metz, Land Surveyor, License No. 40343, established a position for this North Quarter corner by single proportion method. He noted that his position lies approximately 10 feet South of an old fence line and 30 feet south of an old road grade. Witness testimony from Phyllis Delonais, long time land owner of abutting property, verified Mr. Metz's belief that the road was built by Potlatch Corp. not on the section line but North thereof.

An expansion of Mr. Trottier's search to adjacent Government Corners reveal the Southeast Corner of said Section 29 is marked with a Cass County Cast Iron Monument as recorded in "CERTIFICATE OF LOCATION OF GOVERNMENT CORNER" Document # 302269.

No physical evidence of the Southwest Corner of said Section 29 was found, however, a search of the Cass County Surveyors records reveals in 2002 Mr. Metz establishes the position for this corner and files the following statement:

"After extensive field search for evidence of this corner, and after finding none, other than a few strands of old barbed wire fence, this corner position was established by double proportion using the Northeast Corner of Section 30-134-30, the Northwest Corner of Section 31-134-30, the Southwest Corner of Section 32-134-30, and the Northeast Corner of Section 32-134-30. This was done in agreement with David Landecker, of Landecker and Associates, and Bob Kovanen, Cass County Surveyor. This position lies Easterly of a Tamarack swamp, which is in agreement with the original Government running notes, and nearly on-line, North-South, with the found strands of barbed wire fence, which agrees with 1921 notes from John Greene, Land Surveyor, Walker, Mn."

Mr. Trottier sets a 1/2" plastic capped iron pipe # 17008 at this location from which:

10" Jack Pine	North 17° West	21.46 feet
10" Popple	South 34° West	80.71 feet
6" Jack Pine	South 32° East	35.81 feet
5" Jack Pine	North 62° East	48.94 feet

Mr. Trottier in consultation with David Landecker, Land Surveyor, license # 17008, and in accordance with the rules of Restoration of Lost Corners, establishes and sets a 1/2" plastic capped iron pipe # 17008 for the South Quarter Corner of said Section 29 midway and on line between the two above referenced Government Corners, from which:

8" Popple	North 10° West	47.95 feet
12" Popple	North 30° East	40.54 feet
10" Jack Pine	South 54° East	29.45 feet
10" Popple	South 46° West	10.91 feet
8' wide Trail, center	North	40 feet approx.

A000483081

OFFICE OF COUNTY RECORDER
CASS COUNTY MINNESOTA

CERTIFIED, FILED, AND/OR
RECORDED ON
05/04/2004 12:52:03PM

AS DOC #: A000483081
PAGES: 3
REC FEES: \$0.00

KATHRYN M. NORBY
COUNTY RECORDER

BY Kathryn M. Norby DEPUTY