

CERTIFICATE OF LOCATION OF GOVERNMENT CORNER

I hereby certify that this survey, plan, or report was prepared by me or under my direct supervision and that I am a duly Licensed Land Surveyor under the laws of the State of Minnesota.

Alvin J. Lankford

Date: 2/12/03 License No: 17008

OFFICE OF THE COUNTY RECORDER
County of CASS

I hereby certify that this document was filed in the Office of the County Recorder at 9:40 o'clock A.M. on the 14th day of Feb., 2003 A.D.

County Recorder Kathryn M. Norby

By: John E. Maeda, Deputy
DOCUMENT NO. 462475

NORTH QUARTER Corner of Section 32, Township 136, Range 29, 5th P.M.

On Jan. 16, 2003 found a IRON PIPE WITH A 2 1/2" PLUMBERS CAP

left monument as found, lowered monument, removed monument (explain)

On _____ placed a _____

decl: 5° E (ASSUMED)

SKETCH OF REFERENCE TIES

Not to Scale

Abstract Document

#462475

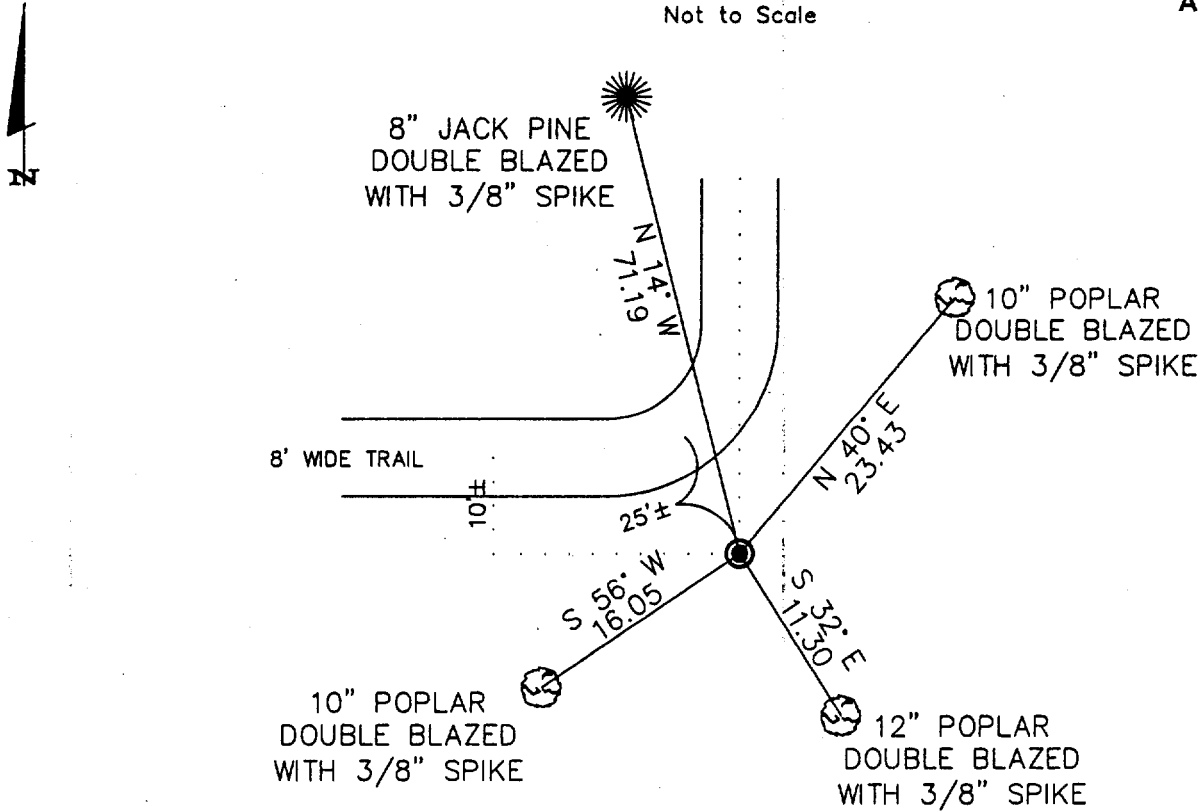

NOTE: DISTANCES SHOWN AS MEASURED TO SPIKE IN FACE OF TREE.

Statement of evidence for this corner position is on the back of this page

Statement of Evidence

Index No. V-7

North Quarter corner, Section 32, Township 136 North,
Range 29 West, Cass County, Minnesota.

1870 Walker, Allen and Putnam originally established this corner position while subdividing Township 136 North, Range 29 West. A wood post was set to mark the corner with the following witnesses: A 10" B. Pine, North 5 degrees East, 9 links; a 12" B. Pine, South 28 degrees West, 6 links.

2002 Cass County Survey Office found 2" ODIP w/plumbers cap, up 0.2', at PI of trail. The following witnesses were established: A 6" J. Pine, North 18 degrees West, 71.83 feet; a 10" N. Pine, North 18 degrees East, 132.64 feet; a 12" Aspen, South 22 degrees East, 12.09 feet; a 8" N. Pine, South 80 degrees West, 57.96 feet.

2003 A Landecker & Associates, Inc. survey crew found and accepted an iron pipe with a 2 1/2" plumbers cap. Set four reference ties as shown.

NOTE Landecker and Associates, Inc. and other surveyors have used the existing corners of Section 29 with confidence for over 20 years while performing a variety of surveys.