

CERTIFICATE OF LOCATION OF GOVERNMENT CORNER

I hereby certify that this survey, plan, or report was prepared by me or under my direct supervision and that I am a duly Licensed Land Surveyor under the laws of the State of Minnesota.

Terry L. Freeman
TERRY L. FREEMAN

Date: 11/1/01 License No: 21367

OFFICE OF THE COUNTY RECORDER
County of CASS

I hereby certify that this document was filed in the Office of the County Recorder at 2:10 o'clock P.M. on the 1st day of Nov., 2001 A.D.

County Recorder Kathryn M. Norby

By: John F. Maeder, Deputy
DOCUMENT NO. 442504

NORTHEAST CORNER Corner of Section 22, Township 141, Range 31, 5TH P.M.

On 9/8/99 found a EVIDENCE OF 1911 COUNTY SURVEY (CONSISTING OF OLD ROAD LOCATION)

left monument as found, lowered monument, removed monument (explain)

On 9/21/01 placed a 3/4" X 8' ALUM. ROD WITH 3" STAMPED ALUMINUM CAP UP 12" IN 11" OF WATER

decl: 5° EAST (ASSUMED)

SKETCH OF REFERENCE TIES

Not to Scale

LAT. 47° 01' 29.3092"
LONG. 94° 34' 35.8007"
NAD 83 (1996)

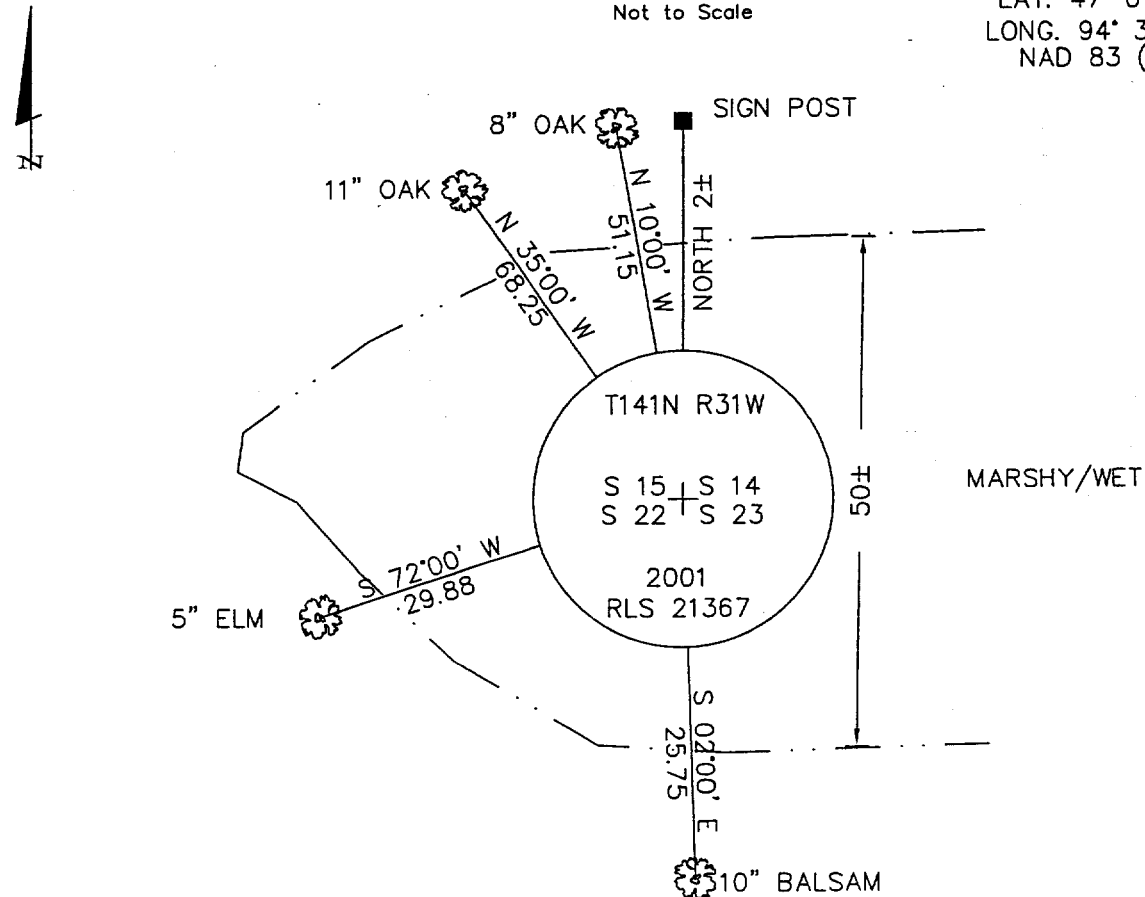

THE BEARING TREES ARE SCRIBED, PAINTED WITH RED ENAMEL AND MARKED WITH BT TAGS.

ALL DISTANCES ARE HORIZONTAL TO NAIL IN BASE OF BEARING TREE.

Statement of evidence for this corner position is on the back of this page

STATEMENT OF EVIDENCE

Index No. N - 17

Northeast corner, Section 22, Township 141 North, Range 31 West, Cass County, Minnesota

1873 P. H. Conger, U.S. Deputy Surveyor, originally set this corner position while subdividing Township 141 North, Range 31 West. A wood post was set to mark the corner position with the following witnesses: An 8" Poplar, S 85 degrees W, 100 lks; a 12" Poplar, N 37 degrees W, 115 lks; and an 8" Jack Pine, N 3 ½ degrees E, 134 lks. Notes are filed in the Secretary of State's office with a copy in the County Surveyor's office.

1907 County Survey Record Book "B", page 339 – 344, shows a survey by John Curo. He found old Government BT's 8" Poplar westerly and Jack Pine northerly. Set a Poplar pole in water. This record refers to prior work by County Surveyor Canfield.

1911 County Survey Record Book "A", page 386 – 387, shows a survey by John Curo. He set a 2" x 48" capped iron pipe from old Government BT's. He located part of State Rural Highway near corner.

1920 County Survey Record Book "C", page 463, shows a survey by E. B. Horst, Deputy County Surveyor. He found an iron monument at the corner.

1962 U.S.F.S. personnel, R. H. McDonald, found iron pipe laying on hillside north of marsh. No evidence of pipe hole was found. Notes in Book 1 of 5 of Township 141 North, Range 31 West page at the U.S.F.S. office in Cass Lake.

1999 Landecker & Associates, Inc. search for corner. No original evidence was found. The existing roadway was located. The angles and distances of the present road match well with the 1911 Curo survey location. Position for corner computed from road location. Notes are on file in the Walker office of Landecker & Associates, Inc.

2001 On September 21, a Landecker & Associates, Inc. survey crew make final search for corner evidence. No new evidence found. Set ¾" x 8' long aluminum rod with stamped aluminum cap up 12" in 11" of water. Landecker & Associates, Inc. accepts corner position as a perpetuation of the original corner location.