

CERTIFICATE OF LOCATION OF GOVERNMENT CORNER

Northeast Corner of Section 35, Township 135 N., Range 30 W., 5th P.M.

STATE OF MINNESOTA, County of Cass

At the corner location shown on the sketch:

- On 12-2-96 found a 1 1/2" iron pipe, down 6", on the extension of the
DATE
Center-line road west and on the west edge of road north.
- left monument as found, lowered monument, removed monument (explain)
- On 7-1-97 ~~located~~ took ties
DATE

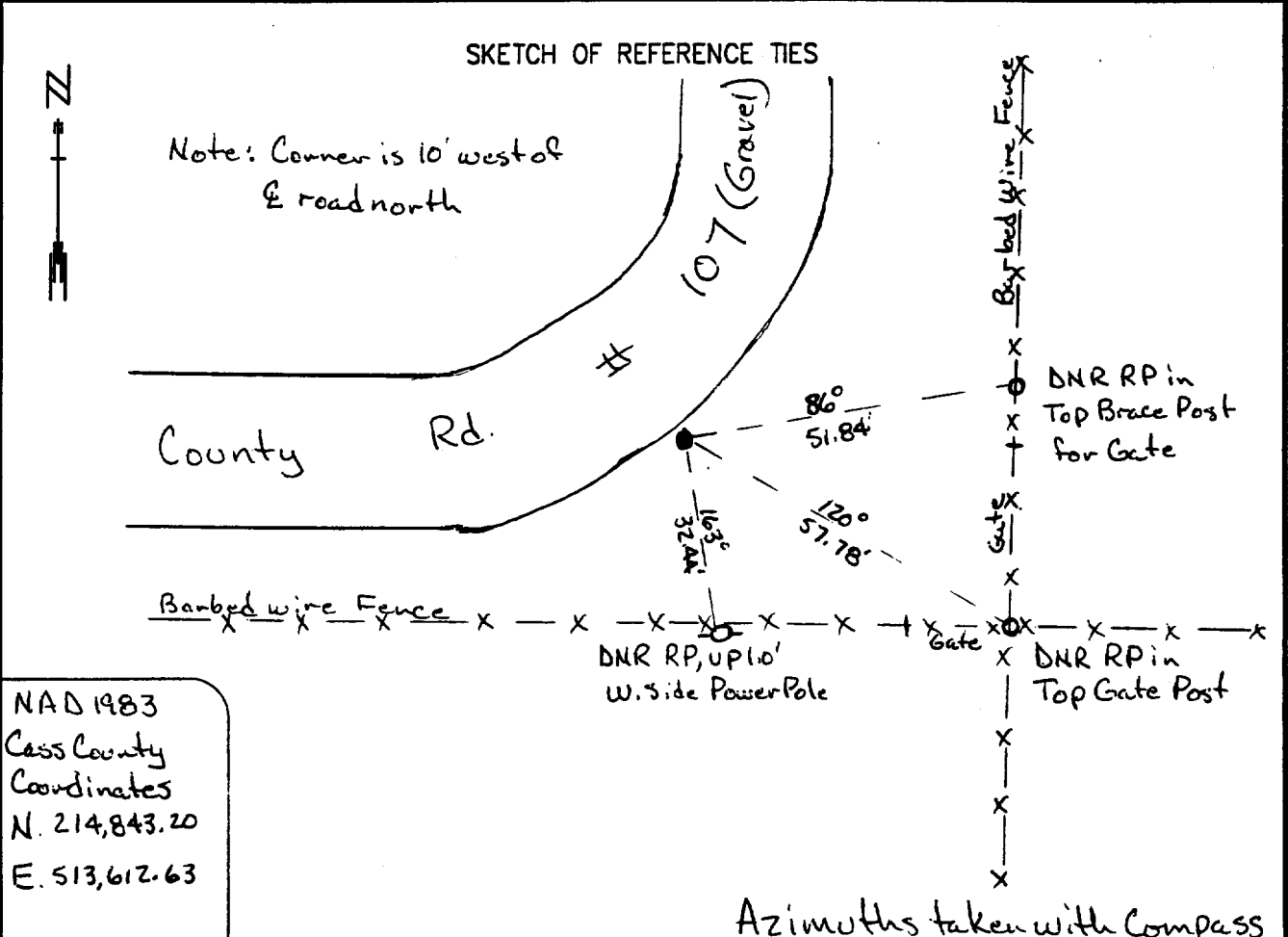

NAD 1983
 Cass County
 Coordinates
 N. 214,843.20
 E. 513,612.63

Statement of evidence relative to this corner location is on back of page. DATE 10/22/97
FILE Form 01856

I hereby certify that this document and the data contained herein was prepared by me or under my direct supervision.

John D. Walker 5/3/99
SIGNATURE DATE

License Number 16098

Land Surveyor, Professional Engineer
 County Surveyor, County Engineer

OFFICE OF THE COUNTY RECORDER 412424
 County of Cass

I hereby certify that this document was filed in the Co. recorders office at 10:10 A.M. on the 5th day of May A.D., 1999

County Recorder Claudine Kaylor
 By K.F., Deputy

DOCUMENT NO. 412424

Northeast Corner Section 35, Township 135 North, Range 30 West

The Department of Natural Resources, Bureau of Engineering contacted the following offices for information regarding this corner:

MN Secretary of State
 Cass County Surveyor
 Cass County Highway Engineer
 Central Minnesota Surveying of Brainerd
 Widseth, Smith and Nolting of Brainerd
 Landecker and Associates of Pequot Lakes

1869 The U.S. General Land Office field notes, on file in the Secretary of State's Office, show this corner to be marked with a post and the following bearing trees are marked:

Aspen 20" S 78°E 36 links (23.76')
 Elm 4" S 71° W 4 links (2.64')
 Oak 4" N 42°W 28 links (18.48')
 Oak 3" N 54° E 41 links (27.06')

1921 E.B.Horst made a survey for the county of section 26. He found a wood stake, a 1" iron pipe and 3 bearing tree stumps and set a 2" x 48" iron monument to mark the corner. He measured 1294.55' to an iron monument at the south sixteenth corner of the southeast quarter, 2589.10' to the south quarter corner and 5178.20' to the southwest corner of section 26. Joseph Stumvoll owned the southwest quarter and Vance Stumvoll owned the southeast quarter. Vance and Chas. Stumvoll were assistants and witnesses to the corners.

1996 The DNR survey crew found a 1 ½" iron pipe, down 6", in line with the centerline of the road west and on the west edge of the road north. Iron monuments were found to the west at the following distances: 1291.79', 2583.96' and 5175.14'. A fence line running east and west is 33' south of the monument and is on the southerly right of way of the road west, but is continued on to the east where there is no road. A north - south fence is 50' east, roughly on the east edge of the right of way of the road north, but continues to the south where there is no road. Terry Stumvoll owns the northeast quarter of section 35 and the southwest quarter of section 25. Terry didn't know where the corner was, but when we showed him, he was upset that the road north was all on his land. He didn't know why the fences were off, but said he had fixed up the gate system across the corner so he could run cattle from one quarter to the other without having herd cattle on the road.

The iron pipe was accepted as being a perpetuation of the original corner.

For more information on this corner please contact MN DNR, Bureau of Engineering, Survey Section, 500 Lafayette Road, St. Paul, MN 55155-4029.