

CERTIFICATE OF LOCATION OF GOVERNMENT CORNER

Northeast Corner of Section 8, Township 134, Range 32, 5th P.M.

STATE OF MINNESOTA, County of Cass

At the corner location shown on the sketch:

- On March 14, 1992 DATE and a digging 4' X 4' to natural soil was done and nothing was found
 - left monument as found, lowered monument, removed monument (explain)
- On 3-14-92 DATE placed a 1/2" iron pipe monument capped RLS No. 16097 at centerline-centerline

SKETCH OF REFERENCE TIES

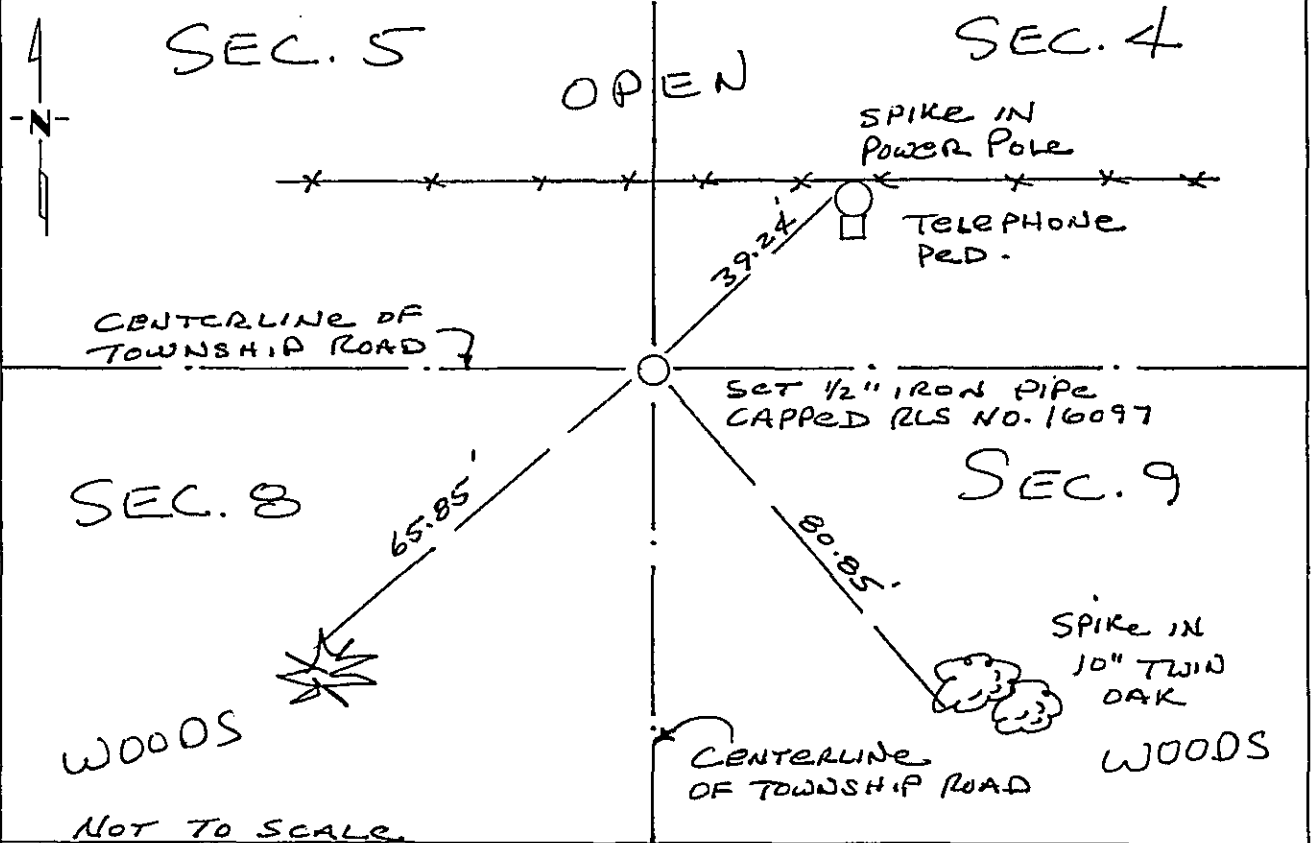

Statement of evidence relative to this corner location is on back of page. 343236

I hereby certify that this document and the data contained herein was prepared by me or under my direct supervision.

Thomas J. Olsen SIGNATURE Nov. 16, 1992 DATE

Registration No. 16097
 Land Surveyor, Professional Engineer
 County Surveyor, County Engineer

OFFICE OF THE COUNTY RECORDER
 County of Cass

I hereby certify that this document was filed in the Co. Recorders office at 2:30 P.M. on the 24 day of November A.D., 1992

County Recorder *Chadine Kaylor*
 By *mj*, Deputy
 DOCUMENT NO. 343236

Statement of Evidence:

The Northeast Corner of Section 8, Township 134, Range 32, 5th Principal Meridian, Cass County, Minnesota, was set in 1870, under the Public Land Survey as a post with 2 bearing trees. No evidence of the post or bearing trees was found.

A search of County records revealed no additional data.

In 1991 and 1992, while subdividing Section 6, Thomas P. Thiessen, RLS No. 16097, searched for the Northeast Corner of Section 8 at the centerline - centerline intersection of an east-west Township Road and a Township Road south. A 4' X 4' digging was made to natural soil with nothing found. A check of distance east, west, and north verifying this as the position for the Northeast Corner of Section 8. On Mar. 14, 1992, ~~A~~ 1/2 inch iron pipe capped RLS No. 16097 was placed down 0.5', more or less.