

# CERTIFICATE OF LOCATION OF GOVERNMENT CORNER

NORTHEAST Corner of Section 20, Township 141, Range 29, 5th P.M.

STATE OF MINNESOTA, County of CASS

At the corner location shown on the sketch:

- On 6/20/80 found a 2" bent iron pipe as set in 1918 and evidence of two 1918 bearing trees:
  - left monument as found,  lowered monument,  removed monument (explain)
- On 6/20/80 placed a 2" x 24" galvanized iron pipe with marked brass cap down 1' below road surface.

### SKETCH OF REFERENCE TIES

Monument Marked:

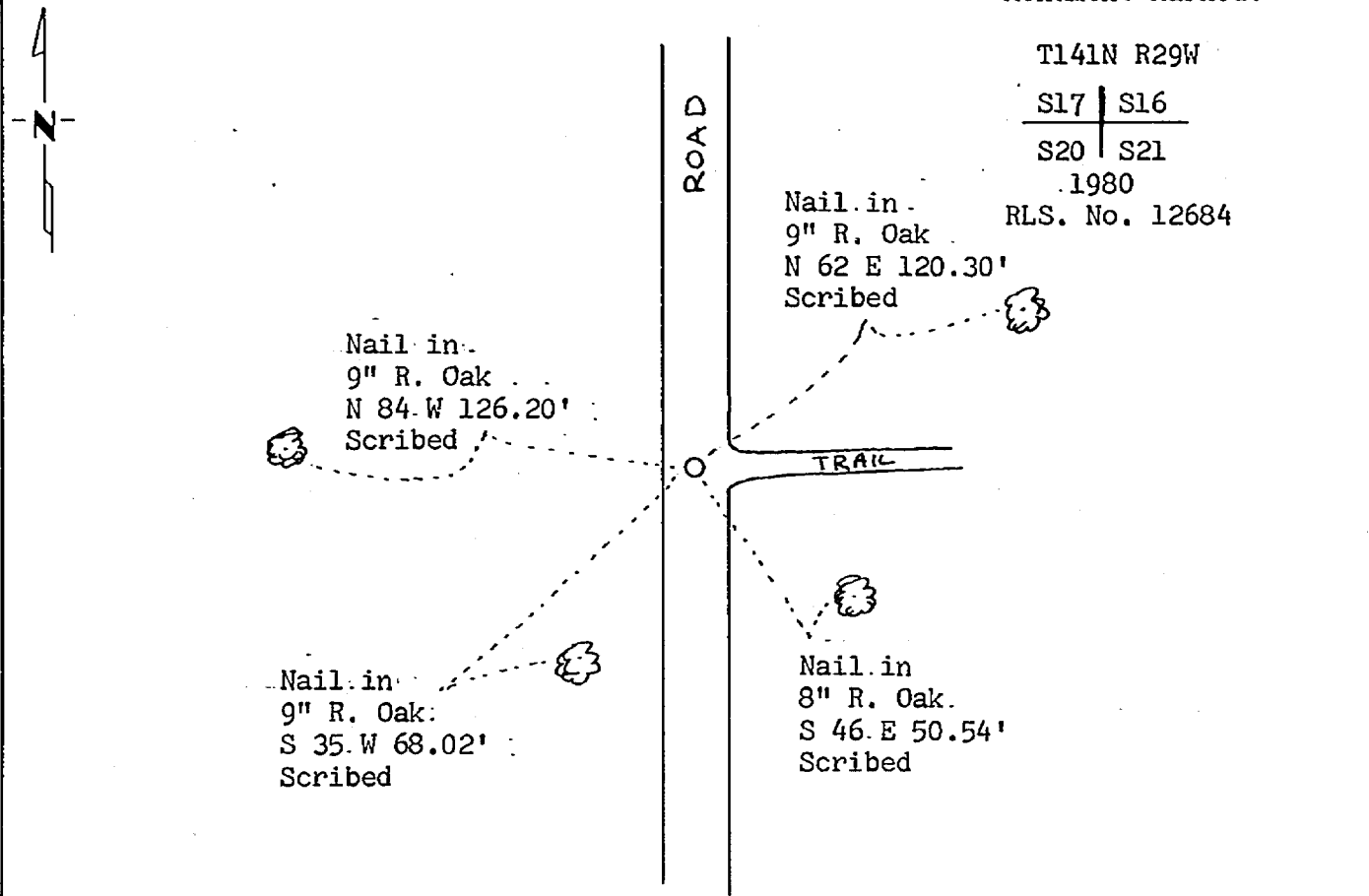

BEARINGS ARE APPROXIMATE

Statement of evidence relative to this corner location is on back of page. 261004

I hereby certify that this document and the data contained herein was prepared by me or under my direct supervision.

Mary H. Stevenson 12-30-81  
SIGNATURE DATE

Registration No. 12684

- Land Surveyor,  Professional Engineer
- County Surveyor,  County Engineer

### OFFICE OF THE COUNTY RECORDER

County of Cass

I hereby certify that this document was filed in the Co. Recorders office at 9:42 A.M. on the 31 day of Dec. A.D., 1981

County Recorder Beulah Hardin

By MS, Deputy

DOCUMENT NO. 261004

Statement of Evidence:

- 1873 U.S. General Land Office survey set wood post for this corner and marked the following bearing trees: 5" Oak N 68 E 5 links, 6" Maple N 66 W 7 links, 10" Oak S 62 W 25 links, and 5" Birch S 67 E 8 links.
- 1912 County Surveyor's Record Book A pages 500-502 show survey by John Curo. Survey shows 3" x 3" x .36" oak stake set from bearing trees. SW tree standing and plainly marked and stumps of the other bearing trees. New ties: 12" Dead Tam. N 38-15 W 71.35', 8" R. Oak N 50-30 E 21.50', 6" Oak S 38-30 W 37.75', and 6" Poplar S 18 E 14.00'.
- 1918 U.S. General Land Office dependent resurvey reestablished this corner from the original SW bearing tree. An iron pipe with a marked brass cap was set to mark the corner. The following bearing trees were marked: 16" W. Oak S 62° W 25 links (original BT-marks obliterated, but signs of blaze); 10" R. Oak N 67° E 107 links, 14" R. Oak S 11-30 E 252 links, 16" W. Pine S 26-30 W 202 links, and 14" R. Oak N 82-15 W 193 links. The notes call for corner in the center of a north-south road. Other BTs destroyed when road was built.
- 1980 USFS technician Gary Brama found an iron pipe in place in the center of the north-south road. The pipe was bent, but base was solid. The brass cap had been sheared off. An 18" red oak stump flush with the ground was found S 12° E at 252 links and remains of a 14" stump N 67° E at 107 links. No evidence of the other bearing trees were found. A 2" x 24" galvanized iron pipe with marked brass cap was set down 12" in place of the found pipe. The old pipe now in two pieces was set on the north side of the new monument. New bearing trees were marked and are shown on this certificate.
- 1981 On Dec. 1, I visited corner and found items as per 1980 USFS report. I accepted the position of the new monument as the perpetuated position of the original corner. I found no evidence of Curo's bearing trees.
- 1917 County Surveyor's Record Book C pages 265 show survey by E.B. Horst. Survey shows small stake set in center of north-south grade from the SW Oak bearing tree, which was found alive and plainly marked. The other GLO bearing trees had been graded out. Other recent bearing trees were found: 12" Dead Tam N 39 W 68.30', 7" Dead Oak S 34-30 W 38.80', and 8" Dead Oak N 58 E 21.50'.