

Min. - 2-11-58

Dodge 38765

Clinton Converse
Outings, Minn.

7/83

170 lbs. to the mile
5¢ per lb. and back
wire

Cass Co. prices - 1-15-57

Pine pulp \$3.00 per cd.
Jacket + n. pine poles

14' - .14
16' - .16
18' -
20' - .20
30' - .75
35' - 1.00
40' - 1.25

$\frac{1}{10} A = 14 P$ $\frac{1}{4} = 22 P$
 $\frac{1}{5} A = 20 P$ P

No 8' sticks per Cd.

Size sticks

3" 144

3 to 4" ADJ. 125

4" 114

4 $\frac{1}{2}$ " 95

5" 76

5 $\frac{1}{2}$ " 65.5

6" 55

6 $\frac{1}{2}$ " 48

7" 41

7 $\frac{1}{2}$ " 36.5

8" 32

Multiply one length of a
side of a square by 1.41
To get Approx. Diagonal
distances.

50 1/4

SEC. 16 T. 140 N. R. 26 W.

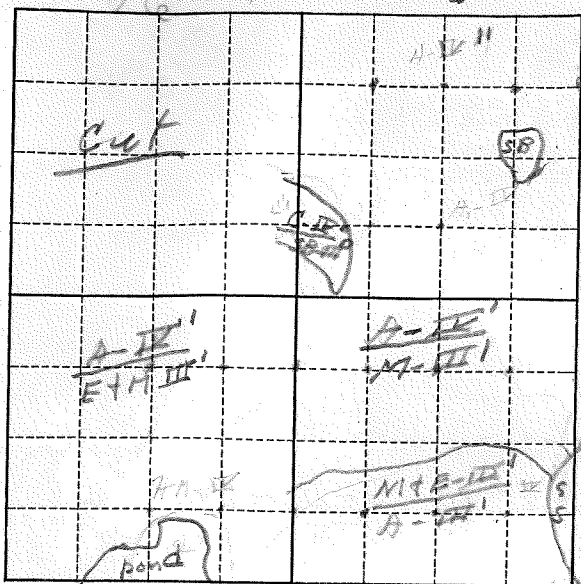

Form 790



3/2/53

SE/SW

10 M. - Popple - 150 Cds.

1 M. - Birch

6 M. - R. Oak - 60 Cds Adv.

4 M. - Ash

4 M. (W-W) Pine

SW/SW

3 M. - Popple - 60 Cds.

4 M. - R. Oak

3 M. - Ash

2 M. - Birch

NE/SW - 2 M. (NW) Pine

140 M. - Spruce - 200 Cds.

SEC. 16 T. 140 N. R. 26 W.

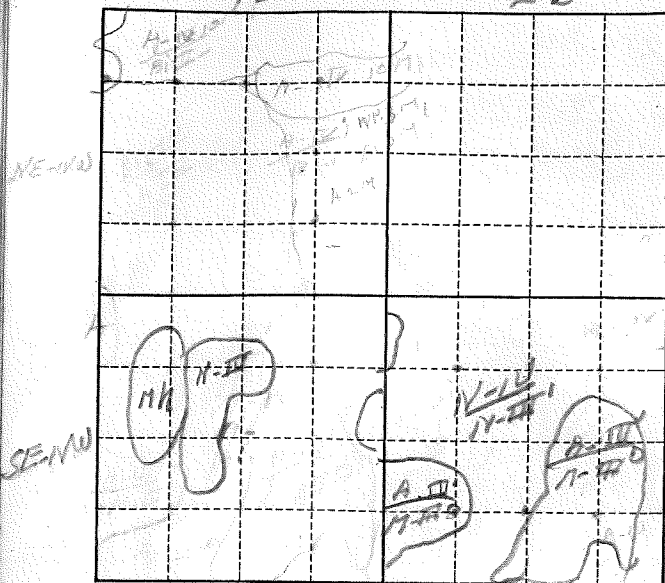

Form 790



SW-NE

SWS-NE

50M - N-Pine

4M - J. Pine - 10 Cds

26M - Aspen - 40 Cds

1 1/2 M. - R. Oak

SE-NE

8M - N-Pine

22M - Aspen - 40 Cds

2M - R. Oak

3 Cds - Acre Birch

NE-1/4

11M - N-Pine

1M - W Pine

10M - Aspen - 30 Cds

3 Cds - Fuel - not to be used

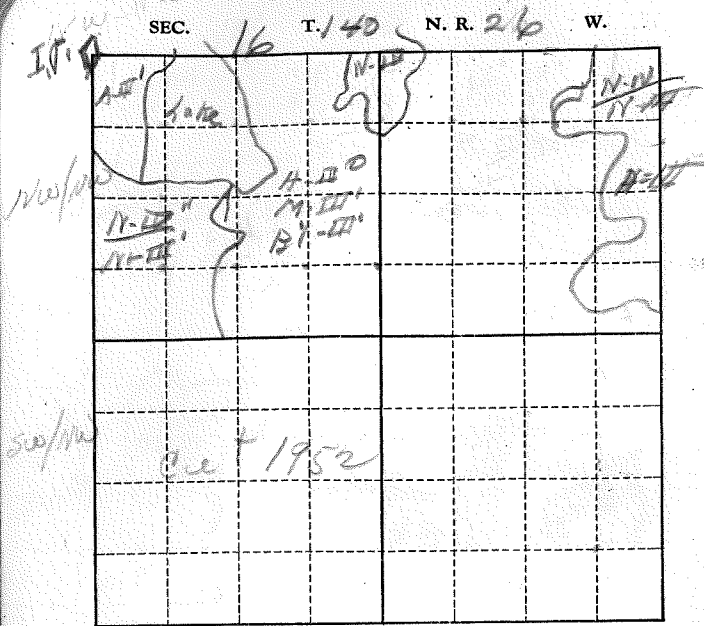

Form 790  39

NW/NE

52 M. N. Pine - 40 Cds

3 Cds Bitterroot

5 M. - Aspen - 40 Cds.

NE/NW

11 M - N. pine

1 M. W. pine

10 M. Aspen

30 Cds. Aspen

90 Cds Fuel wood

5 wk

SEC. 36 T. 139 N. R. 27 W.

Form 790  33

Mitzger Course 8/10/53. NE 1/4

SEC. 36 T. 139 N. R. 27 W. 5

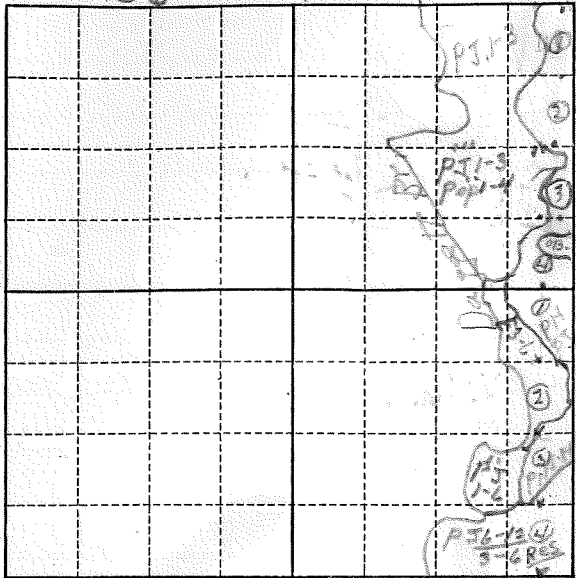

Form 790

	P.S. M	P.S. L.S.	P.N. M	P.N. cds	WP M
①	33-2-30	6-4-60	3-2-35	6-3-60	-
②	16-1 1/2-35	8-4-60	4-1 1/2-40	11-3-65	(750)
③	6-1 1/2-28	-	3-2-35	-	-
④	21-1 1/2-35	4-4-60	3-1 1/2-40	2-3-65	-
<hr/>		17-1 3/4-32	6-4-60	3 1/4-1 3/4-39	6-3-63
	4=A	1.5=A	1.6=A	5=A	
	(18M)	(10 cds)	(2.5M)	(2.5 cds)	(750)
SE ①	2-1 1/2-30	7-3-60	15-2-25	3-3-65	
③	3-1 1/2-40	-	11-2-30	7-3-60	
④	32-1 1/2-45	(10)	-	-	
	500 ft = A		3.8 = A	1 1/2 = A	
	(1500 ft)	(6 cds)	(11.5M)	(5 cds)	

1724 6x4=14
=1A. 24x45
760

SE 1/4

SEC. 36 T. 139 N. R. 27 W. 5

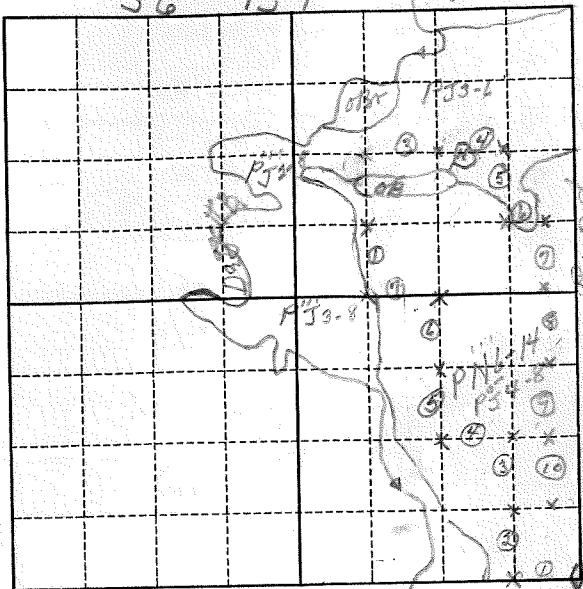
Form 790 

Water Course 8/12/63

SESE

	N.P.M. no. 21	NP cds no. 56	P.J.M.	P.J. cds	wp
①	18-2-35	3-3 1/2-65	1-1 1/2-45	2-3-65	
②	35-2-30	7-3-70	4-1 1/2-45	-	
③	21-2-35	4-3-65	1-1-50	1-3-65	
④	12-2-28	-	-	6-3 1/2-60	
⑤	37-2-25	6-4-65	2-1-50	4-3-60	(150)
⑥	7-2-28	-	-	7-3-55	
⑦	14-2-25	-	-	6-3-65	
⑧	12-2-20	-	8-1 1/2-45	4-3-60	
⑨	17-2-30	2-4-65	5-1 1/2-45	5-3-60	
⑩	20-2-35	-	4-1-50	7-3-65	

5.3M=A 1cd=A. 18M=A 1cd=A. 150ft
 132M 25cds. 10M 25cds.

NESE

①	12-2-20	3-3-60	4-2-25	6-3-60
②	2-2-20	-	8-1-40	1-3-60
③	-	-	2-1-40	3-3-60
④	(150)	-	8-1-40	17-3-60
⑤	(100)	-	2-1-45	17-3-65
⑥	4-2-20	-	14-1-50	4-3-65
⑦	10-2-20	-	14-1 1/2-40	7-3-60

2.8=A 1/3cd=A. 9M=A 2.2cd=A.
 36M 3 cds. 11M 26 cds.

SE 1/4

SEC. 36

T. 140

N. R.

25

W.

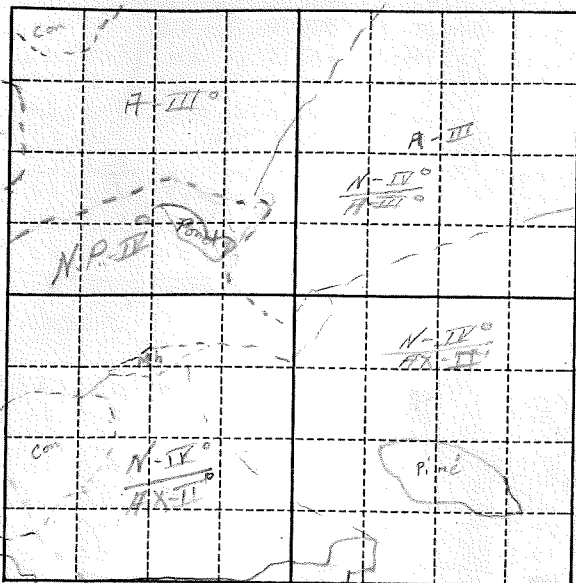

Form 790



NW/SE

2/25/53

Aspen NE/SE 40 Cds ^{Poor} Quality

N.P.

3 M

SE/SE - N.P. inc - 10 M.

SW SE - N.P. - 40 M.

J.P. - 5 M.

SEC. 36 T. 140 N. R. 27 W.

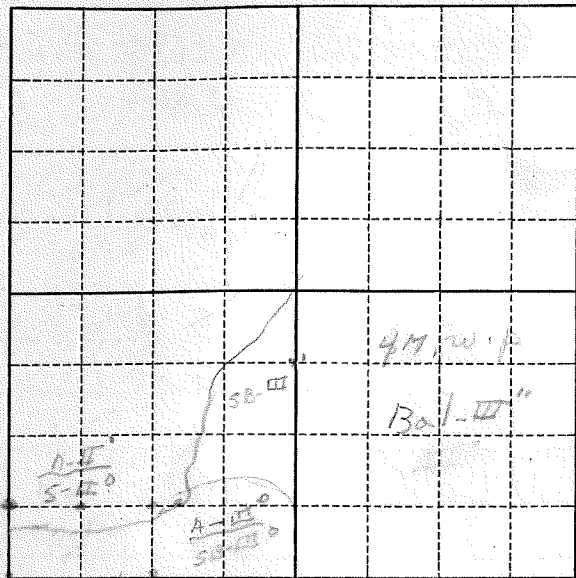

Form 790 

SW-SW $\frac{1}{4}$

80ds. Bal $\frac{1}{4}$

20ds. Spruce

1 M. Aspen

10 cedar poles

100 w. posts

SE-SW

4M w.p.

3 M. Bi

200ds - Bal $\frac{1}{4}$

6 M. Aspen

40ds. Spruce

SW 1/4

SEC. 36 T. 140 N. R. 25 W.

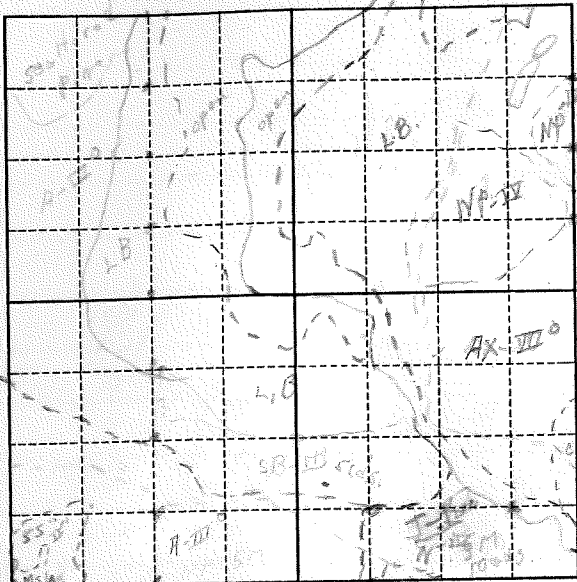

Form 790



30 M
NP-III
30 M
NP-III

N.P. 8 M - IV^o

SW/SW 5 cds spr.
SB 5 cds Ball-III^o
A 40 cds pulp

NW-SW - 2 M NP - IV^o

A - No cordage

NE-SW - 60 M NP IV^o

SE/SW - 5P 3 M 10 cds pulp
2 M 5 "
10 M 10 "

15 Total

SE-SW - NP 1 M
5 M
3 M

9 M

NW 1/4 SEC. 36 T. 140 N. R. 25 W.

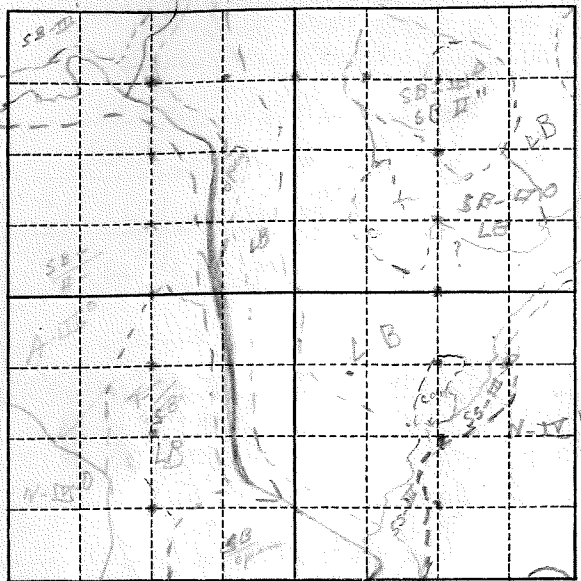

Form 790

SW 1/4 = 4M NP

NW 1/4 = 0-0

NE 1/4 = sp - 12 ads,

" " TAM 6 ads,

" " PUL 6 ads,

SE-NW 1/4 - sp - 25 ads,

PUL 6 ads,

9X - 40M,

NE 1/4 SEC. 16 T. 140 N. R. 25 W.

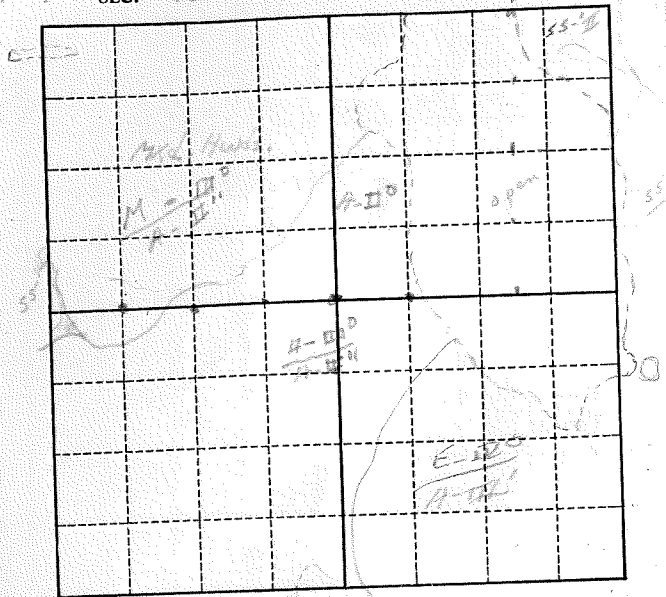

Form 790  83

NE-NE 50ds spruce.
" " 40ds TAM.

SE-NE - 2M - Elm & Ash.

SE 1/4

SEC. 16

T. 140

N. R.

25

W.

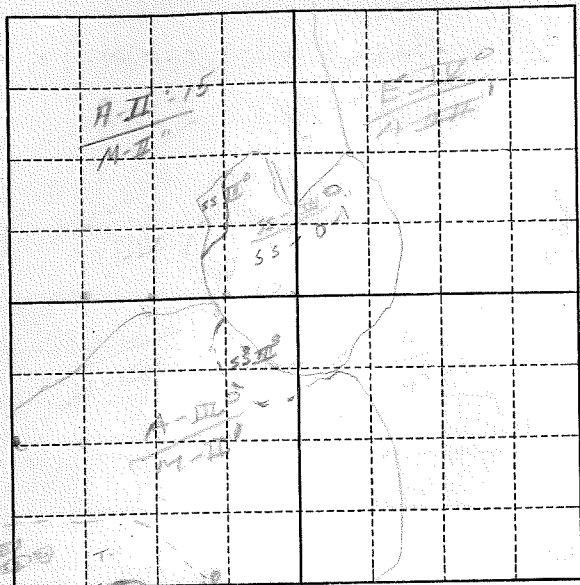



Form 790 
Buck Lake

SE 1/4 NE 1/4

2-M. Ash and Elm - Poor quality

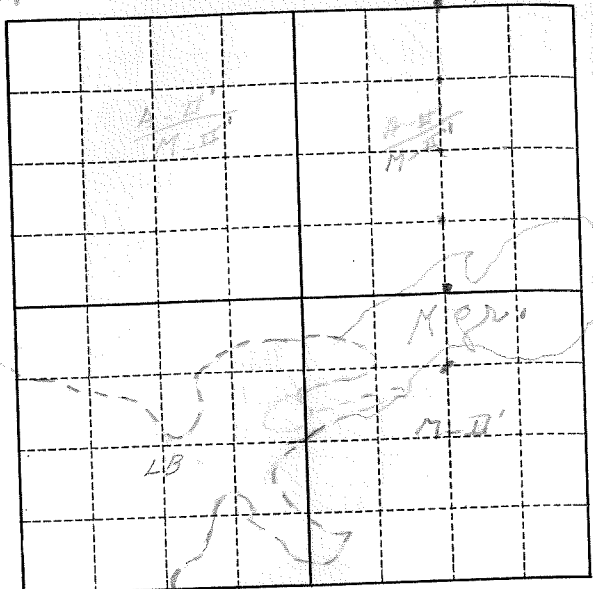
5074 SEC. 16 T. 140 N. R. 25 W.



Form 790  33

NW 1/4

SEC

16

T. 140

N. R. 25

W.

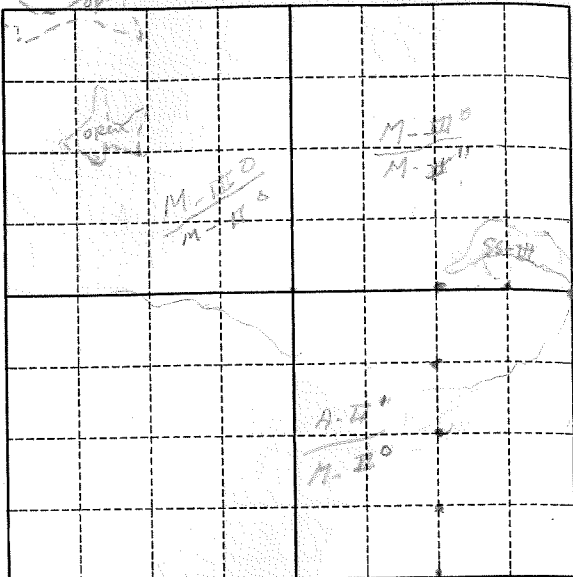

Form 790  63

NE 1/4 - 8 eds. Spruce

2 n Tam

1 M - NW 1/4 Pine

NW - 1/4 - scattered & small trees
1 M - NW 1/4 Pine

SE 1/4

SEC. 33

T. 140

140

N. R. 28

W.

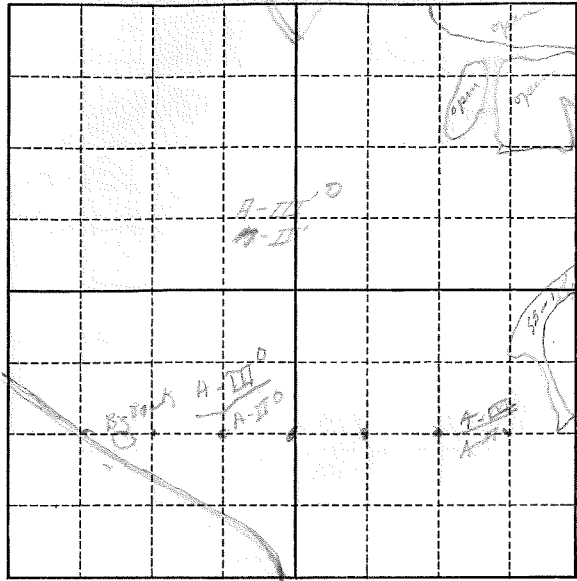

Form 790  35

Big Rock 8'x10'x12'

SW 1/4 SEC. 33 T. 140 N. R. 25 W.

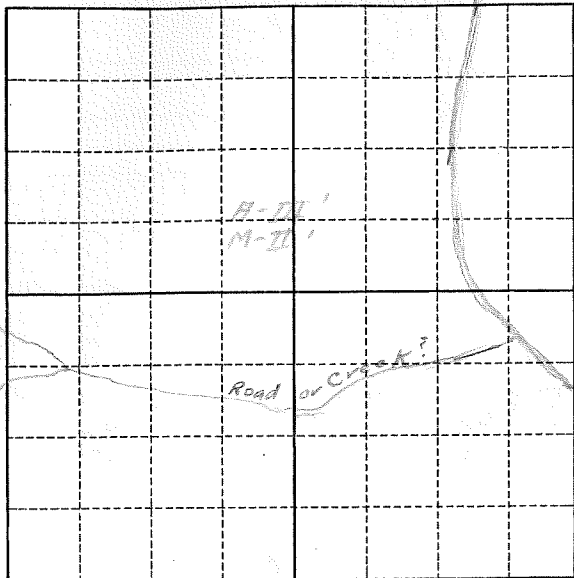

Form 790  89

SE 1/4 SEC. 34 T. 140 N. R. 25 W.

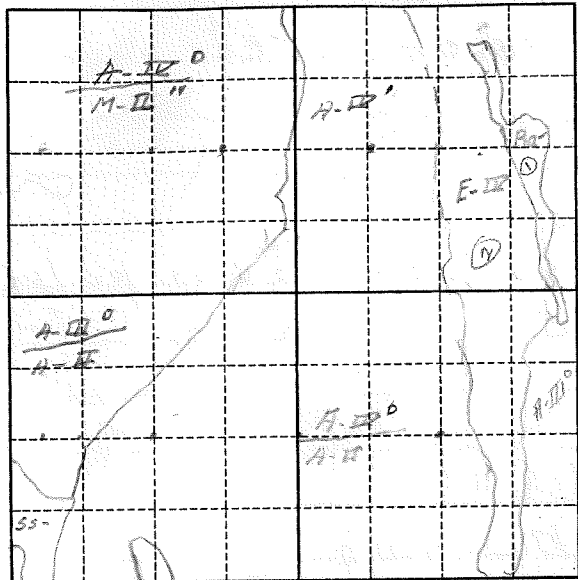

Form 790 

SE-SE 1/4

Aspen - 30 M.

" - 40 cds. pulp

Ash-ELM - 10 M

SW-SE 1/4

Aspen 8 M.

" 25 cds. pulp

NW-SE 1/4

Aspen 5 M.

NE-SE 1/4

Aspen 20 M.

" 40 cds. pulp

Balsam 20 " "

Ash-ELM 15 M.

NW/NE SEC. 12 T. 138 N. R. 25 W.

		10				
		15				

Form 790 

1-4-53
by CC-B.F.

plot 1 9 cds,

" 2 6 cds,

Total - 18 Cds Spruce

SE $\frac{1}{4}$ SEC. 16 T. 139 N. R. 25 W.

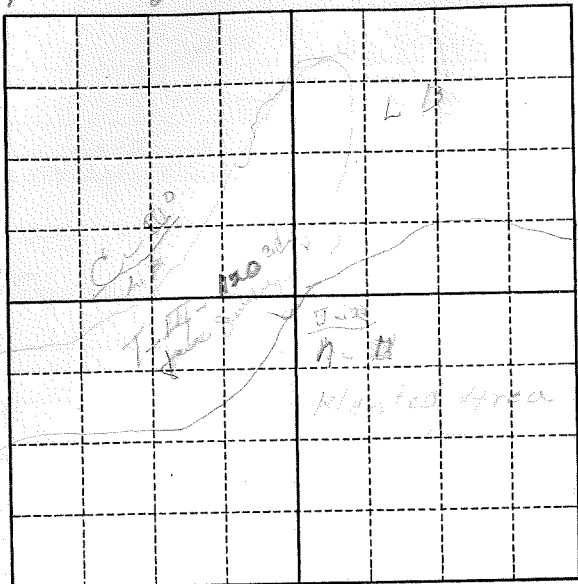

Form 790  89

NE 1/4 SEC. 16 T. 139 N. R. 25 W.

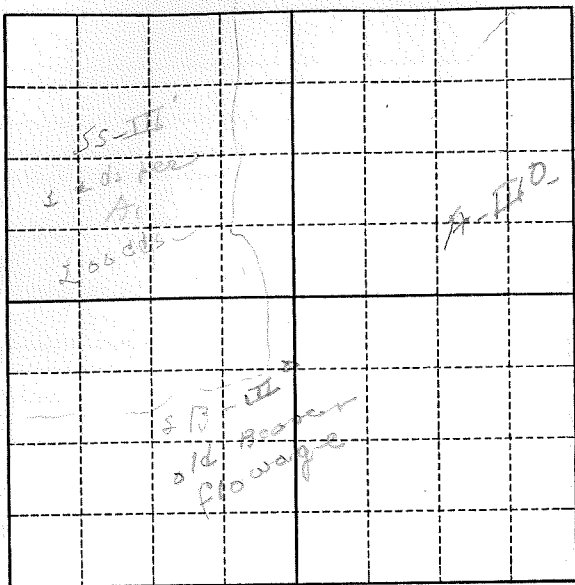

Form 790  28

NW $\frac{1}{4}$ SEC. 16 T. 139 N. R. 25 W.

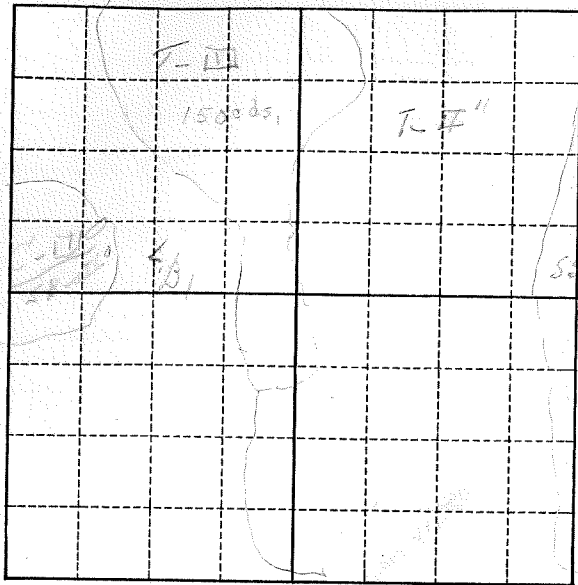

Form 790 

SW $\frac{1}{4}$ SEC. 16 T. 139 N. R. 25 W.

SB		T-10		
		20		
				Dead to the seeds. T-11
		A-11 0.145 dead		
		A-11 11		
		198	old florage	

Form 790  33

SEC. 9 T. 140 N. R. 25 W.

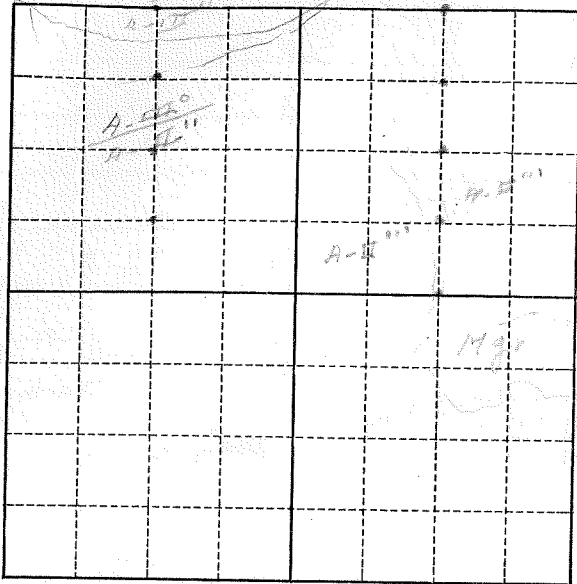

Form 790  63

lot 4 22 138 27

SEC. 21 T. 138 N. R. 27 W.

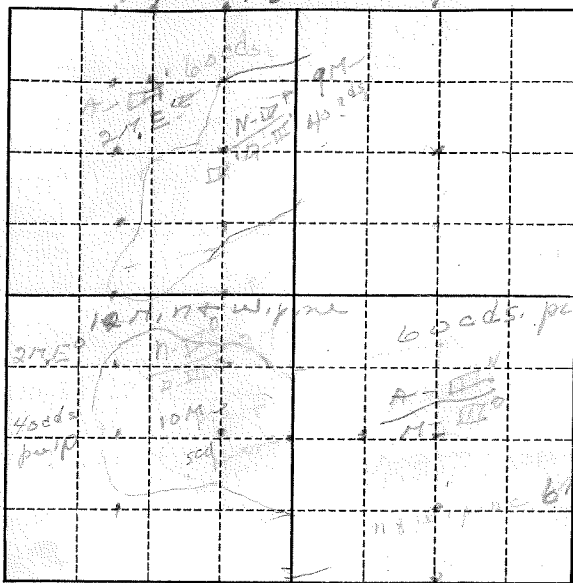

Form 790



lake

3/12/54

NE 1/4 SEC. 16 T. 138 N. R. 27 W.

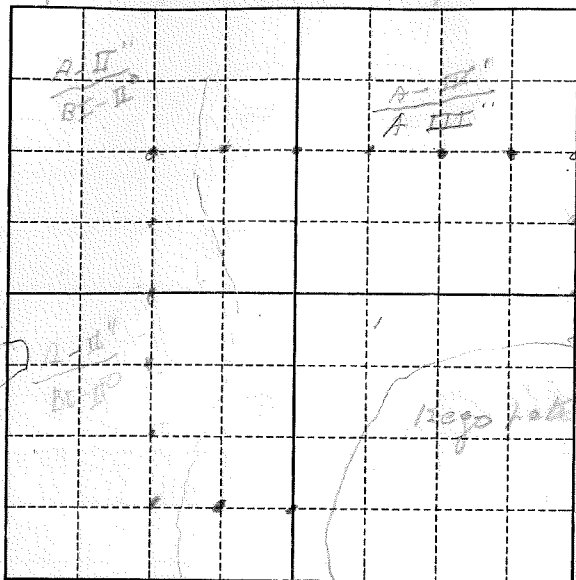

Form 790  69

4/2/54

NE-NE 35 M. A.
100 cds. " pulp.

NW-NE - 15 M. A.
30 cds. A. pulp.

SW-NE - 1 M. N. pine
10 M. A.

SE-NE 15 M. A.
2 M. WIP

SE $\frac{1}{4}$ SEC. 16 T. 138 N. R. 27 W.

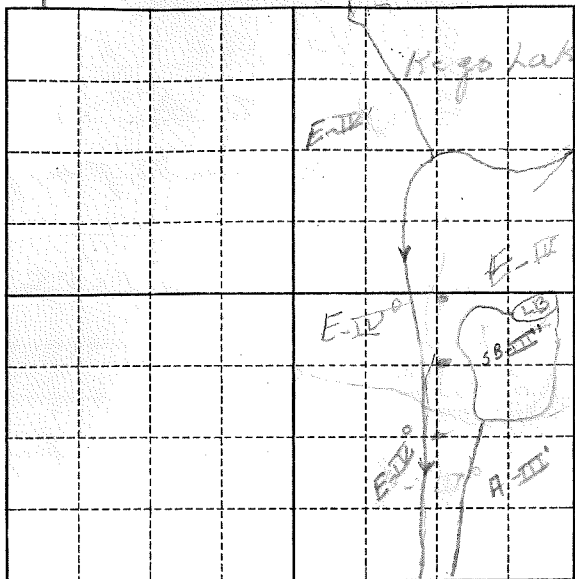

Form 790  33

NE-SE
5 M Elm
15 M. Ash
15 cds. w. spruce
20 M. Aspen
20 cds. Bal.
1 M Tam.
1 M - Birch
4 M - w. pine

SE-SE $\frac{1}{4}$
25 cds. spruce
5 cds. Bal.
8 M - w. pine
1 M. Tam.
1 M. Ash
5 cds. Tam.
15 cds. Aspen

SEC. 36 T. 140 N. R. 28 W.

Form 790  ®

Wayside

SEC. 8

T. 142

N. R. 25

W.

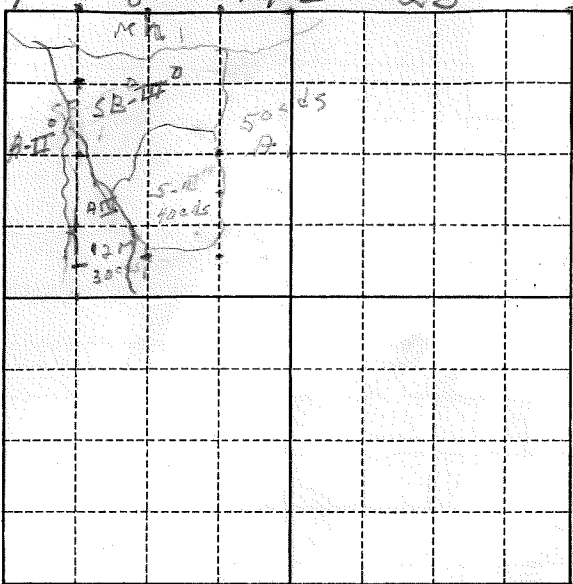

8122
wayside

Form 790 

12 M. B.
30 cds. B.
2 n. B. A.
10 " "

Sale requested by Philip
Nageleisen Grand Rapids
on 2/15/57, cruised
by Schmechel & Co. on
2/25/57, letter sent
to Nageleisen on 2/26/57.

90 cds Aspen }
6 cds. Balsam } sale
4 cds Spruce }

Lot 1
NE/NE SEC. 27 T. 140 N. R. 27 W.

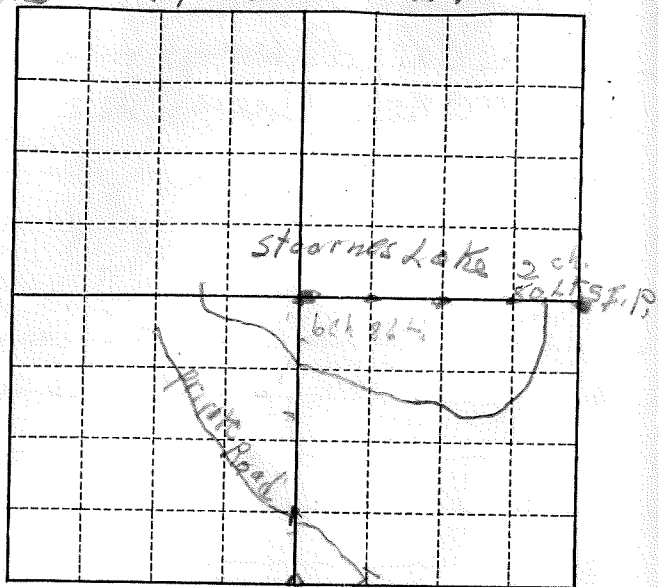

Form 790

8 To 10 summer Home-
site lots can be put
in plus public access.
Swamp land

7.9.2 4/4/57
100 Lks

To Lakeside 6 ch 86 Lks
to center 16 ch 94 Lks
road

Run line starting at I.P.
NE/NE corner Lot 1 sec.
27-140-27, Run west
on Van of $5^{\circ}30'$, 2 chs. 80 Lks.
to Lake, thence west total 20 chs.
Thence so. To Lake shore
6 chs. 86 Lks, continued
so. To center of road 16
chs. 94 Lks, thence so.
total of 20 chs. To sw/
sw/cor. Lot-1, used
pocket compass on
staff.

crew -

George Eugebrtson
Clyde Rowen
Clint Converse
4/4/57

SEC. 16 T. 139 N. R. 26 W.

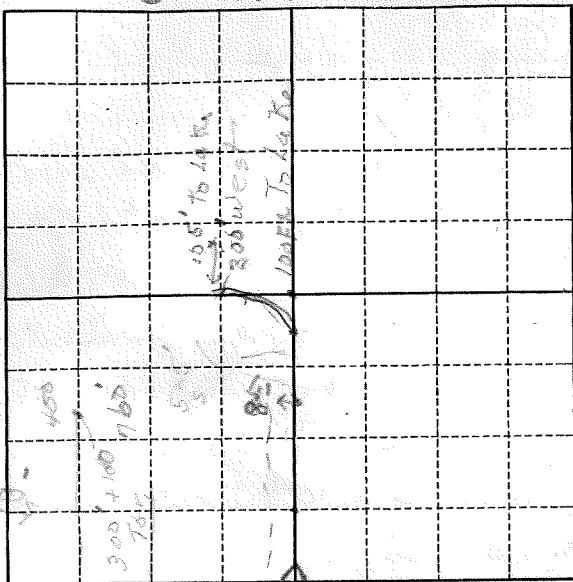

Form 790



1/2 p. 1/40

N 45° 9' W

151' 151' 151'

523 567' to W. line of road
1275 to 50' bearing of Road
Road 32'

275' / 45'

77
3/6

1300
500

753

11360
320

5'

NW/SW

SEC. 4 T. 141 N. R. 27 W.

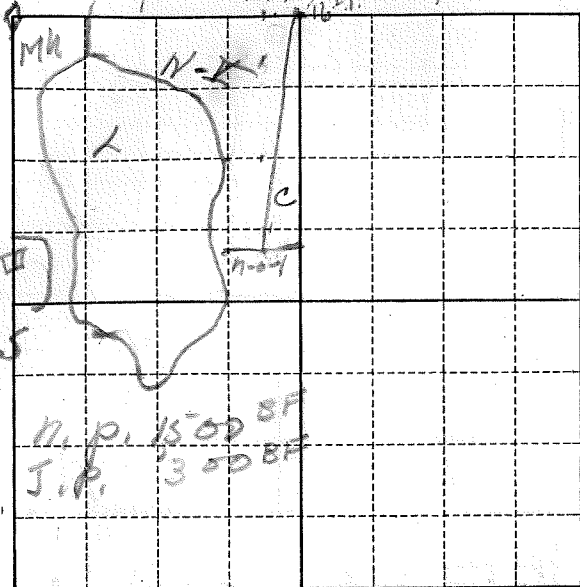

Form 790

NW/SW Good Area
To plant To N.P.

11/6/57

C.C. & B.E

Cut:

N.P. 3 M. @ 15.00 = 45.00

W.P. 1 M. @ 15.00 = 15.00

J.P. 1 M. @ 10.00 10.00

Asp. 2 M. @ 5.00 10.00

11 8 CDs @ 1.00 8.00

88.00

Cut	W.P.	1	1 1/2	2	2 1/2	3	3 1/2	Cut	Leave
10	00	00						153	
12	00	00						1	156
14	00	00			7 00			590	1,538
16	00	00						449	2,934
18	00	00						662	4,324
20	00	00						156	1,262
22	00	00						328	784
24	00	00						399	

J.P.	1 1/2	2 cut	Totals	2,737	10,998
10	00	180	w.p. 1,150	3,887	11,248
12	00	50			
14	00	70			
16	00	250			
18	00	150			15.00
20	00	200			30.00
		800			15.00
					10.00
					8.00
					<u>68.00</u>

SW/SE SEC. 18 T. 141 N. R. 28 W.

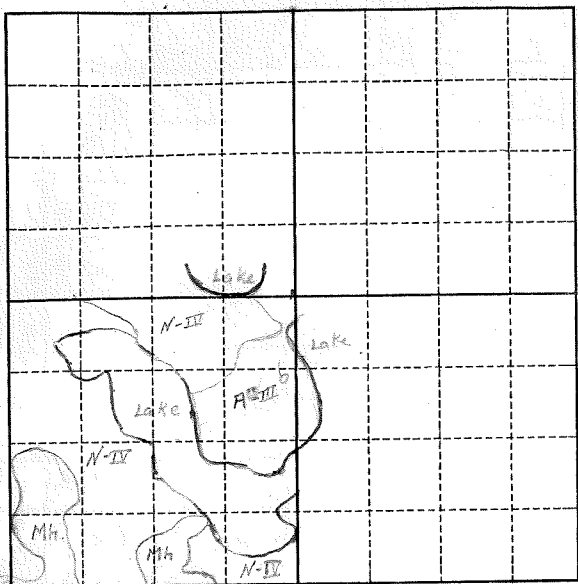

Tr
100E-3

Form 790  63

Lot 3
 SE/NE SEC. 18 T. 141 N. R. 28 W.

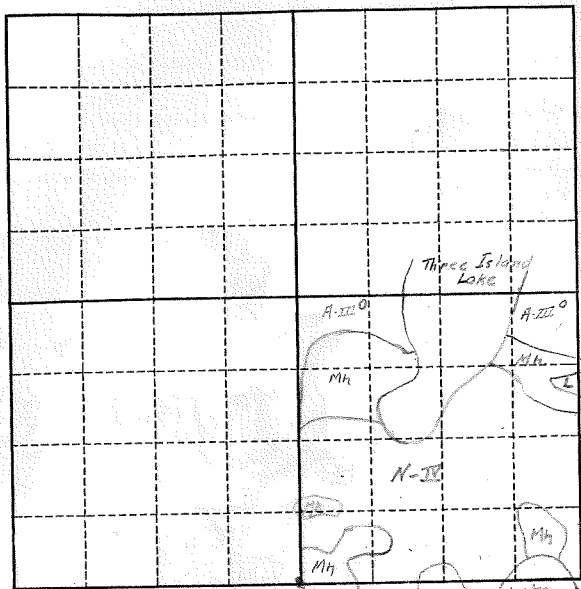

Form 790



8 10 12 14 16
 15 11 17 13
 180 986 580 130
 132 76
 1568 676

10,000
 200,000

8-4 78
 155 68
 28 176
 936 20
 400
 1068
 676
 130
 1974
 19700

NE/NE SEC. 33 T. 141 N. R. 28 W.

Lots
10 and
11

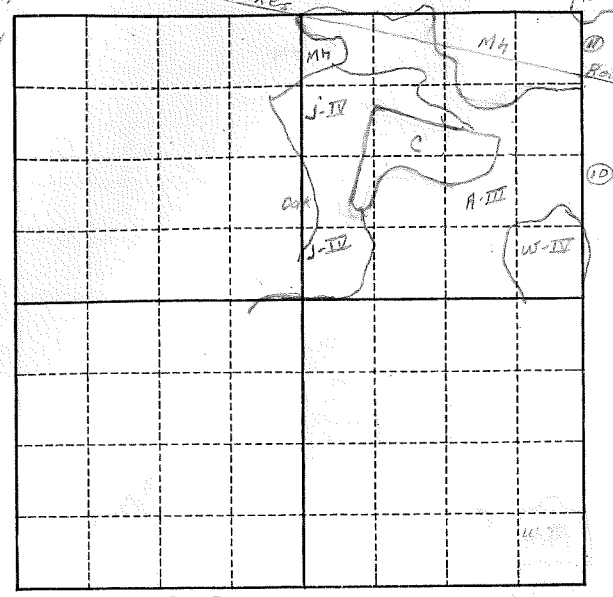

Form 790  63

NE/NE
SE/NE

SEC. 30 T. 141 N. R. 28 W.

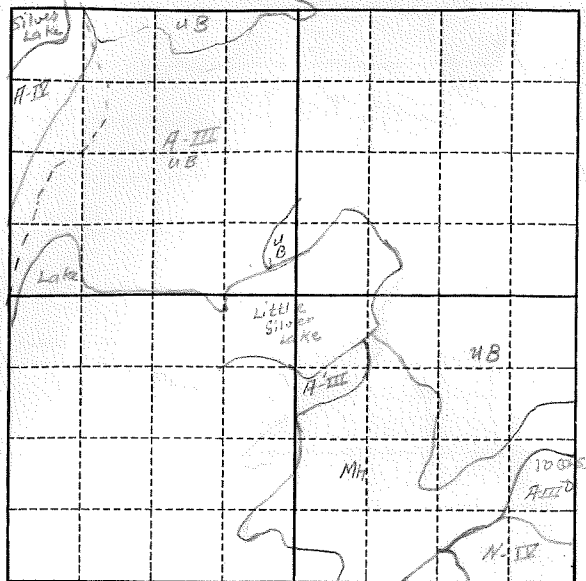



Form 790

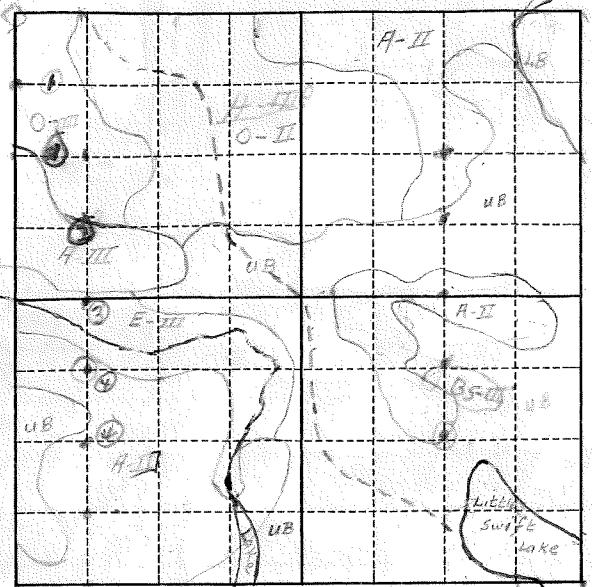

NW 1/4

SEC. 36 T. 142 N. R. 27 W.



Form 790  63

10 12 14 16 18 20

263

$\begin{array}{r} 996 \\ 1800 \\ \hline 750 \end{array}$

$\begin{array}{r} 21500 \\ 750 \\ \hline 990 \\ 31 \end{array}$

NE 1/4 SEC. 36 T. 142 N. R. 27 W.

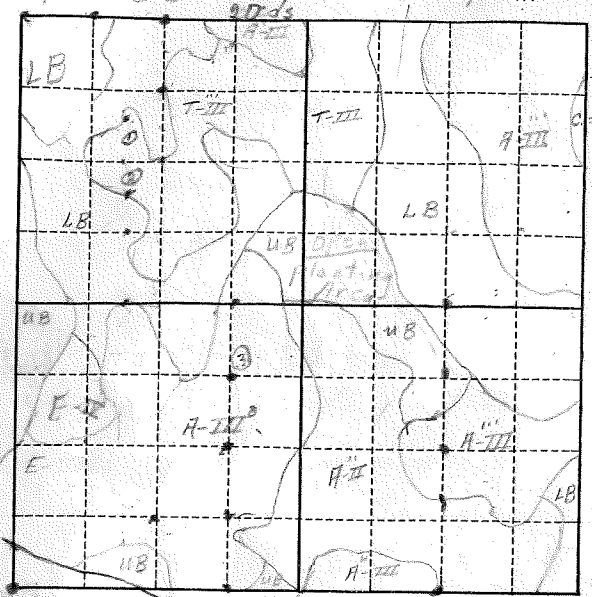

Form 790 

SE 1/4 SEC. 36 T. 142 N. R. 27 W.

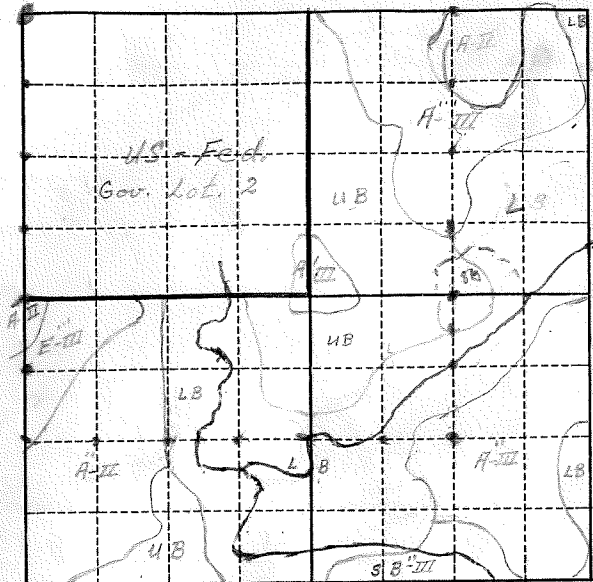

Form 790  63

North West
SE/NEW SEC. 31 T. 142 N. R. 27 W.

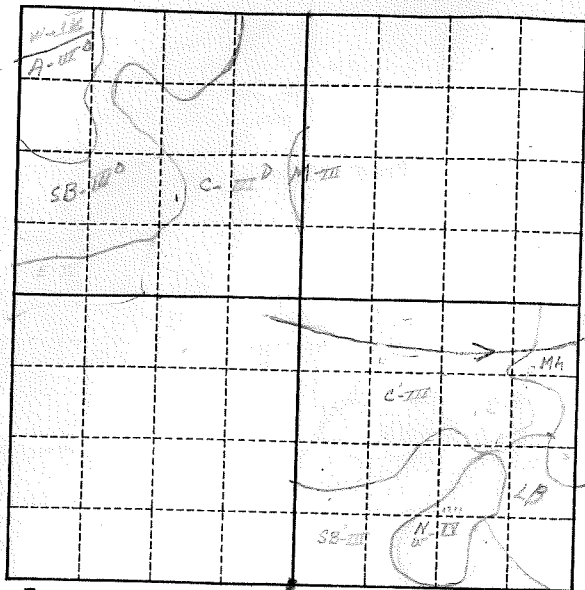



Form 790

W.P.	$\frac{1}{2}$	1	$1\frac{1}{2}$	2	$2\frac{1}{2}$	3	$3\frac{1}{2}$	Leave
10					40 70
12						108 178
14					264 696
16						672 423
18					..			93 573
20					..			474
22								122 786
24								1863
								3,876 2,628
								Total 6,526

pop

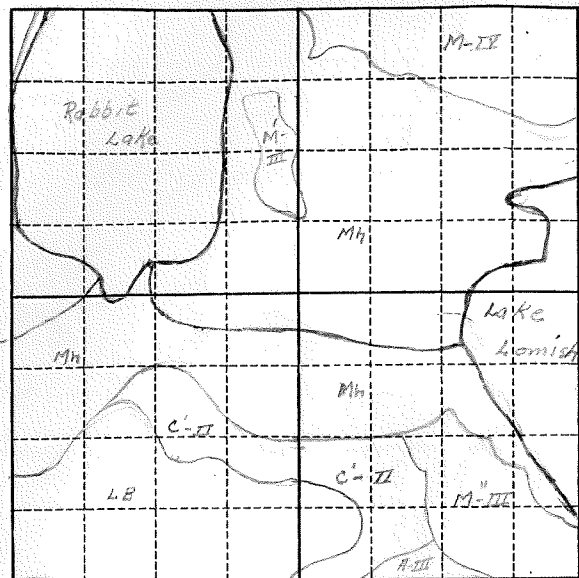
NE 1/4 SEC. 31 T. 142 N. R. 27 W.



Form 790  83

Lot 7
S. 1/2 SE SEC. 30 T. 142 N. R. 27 W.

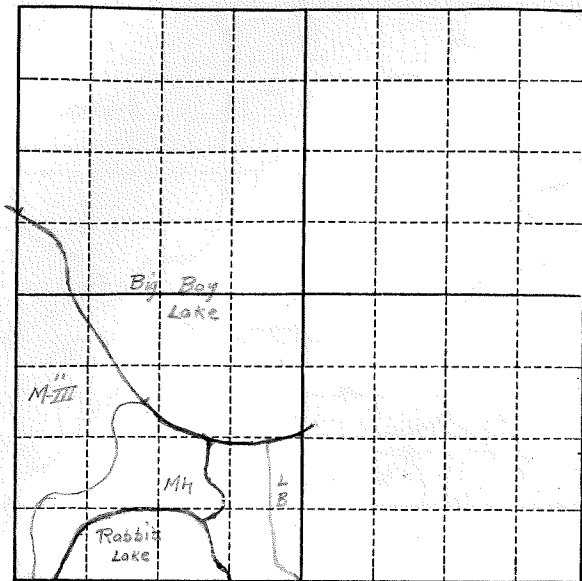

Form 790  83

SE/SW SEC. 31 T. 142 N. R. 27 W.

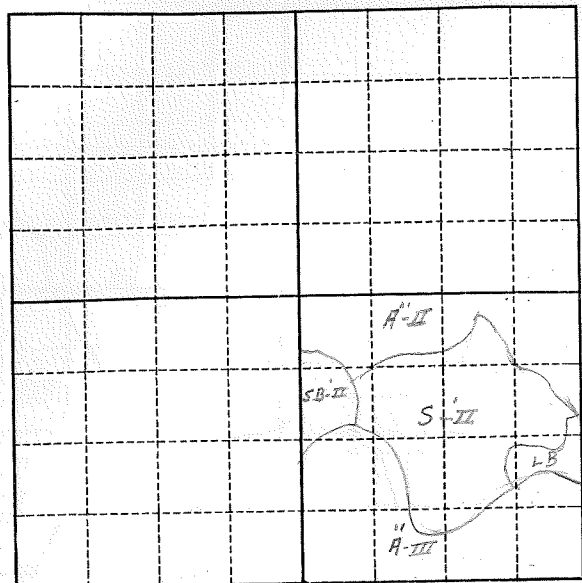

Form 790  23

NW/SE SEC. 31 T. 142 N. R. 27 W.

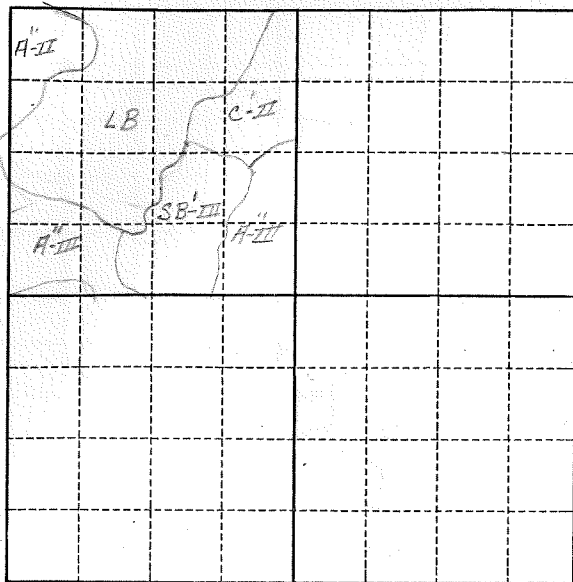

Form 790  88

SW/SW SEC. 32 T. 142 N. R. 27 W.

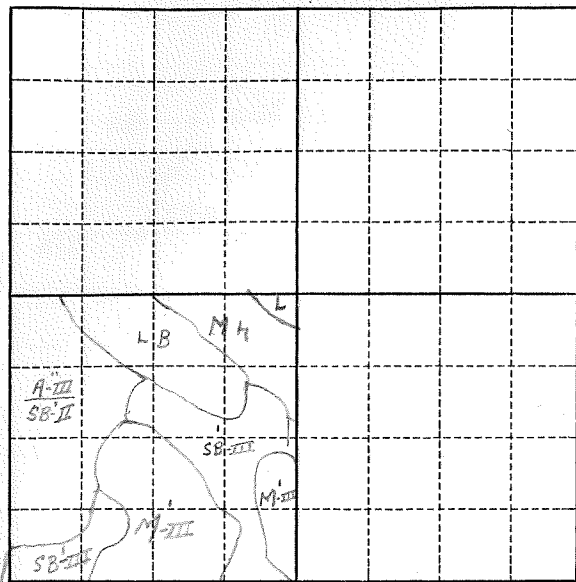

Form 790 

SW/SE
SE/SE

SEC. 32 T. 142 N. R. 27 W.

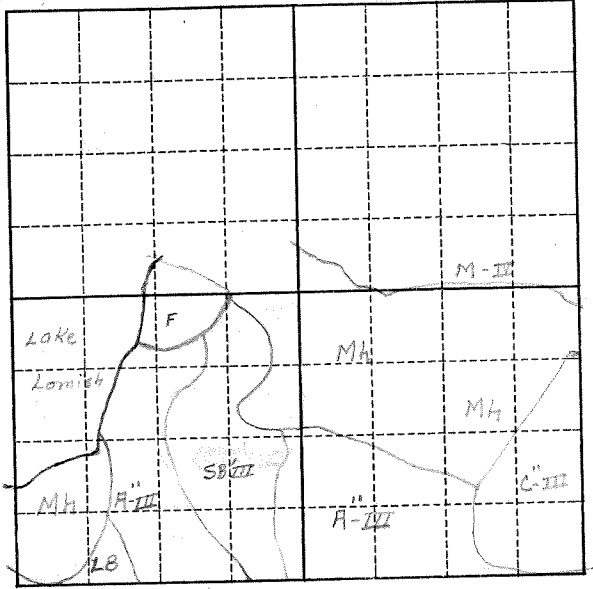

Form 790 



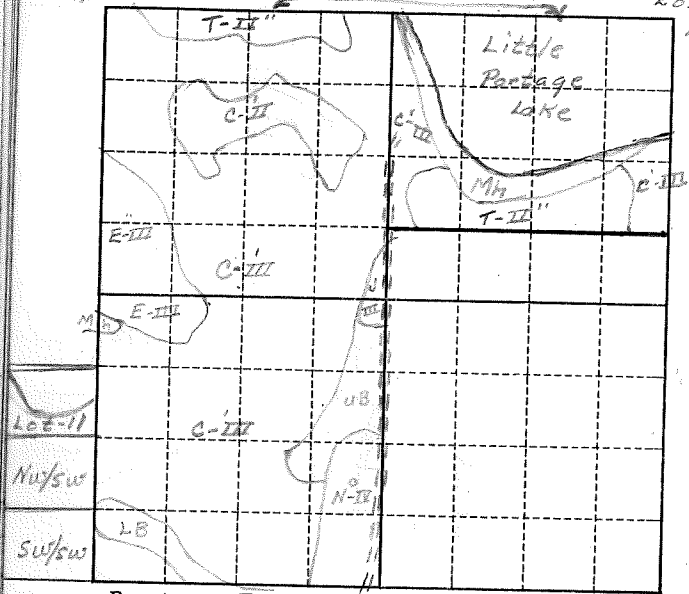

Nw/sw
Sw/sw SEC. 33 T. 142 N. R. 27 W. Lot 71

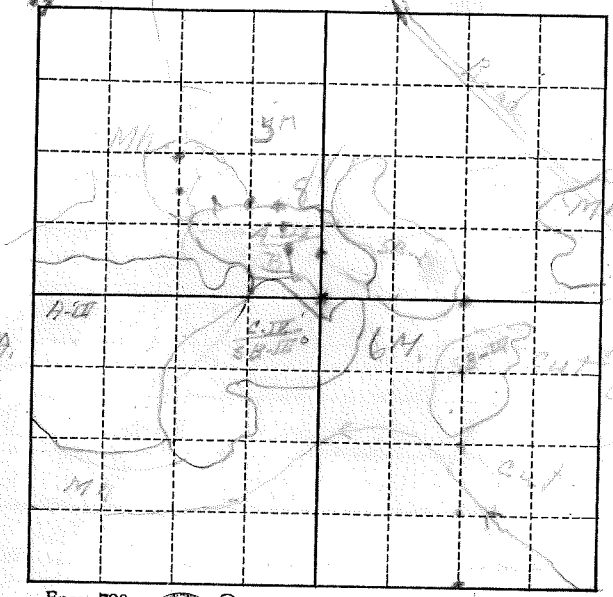

Form 790 

NW 1/4 SEC. 36 T. 140 N. R. 28 W.



Form 790 

w.

7' 10' 12' 14' 16' 18' 20' 25' 30' 35'

40'

1 1

SEC.

T.

N. R.

W.

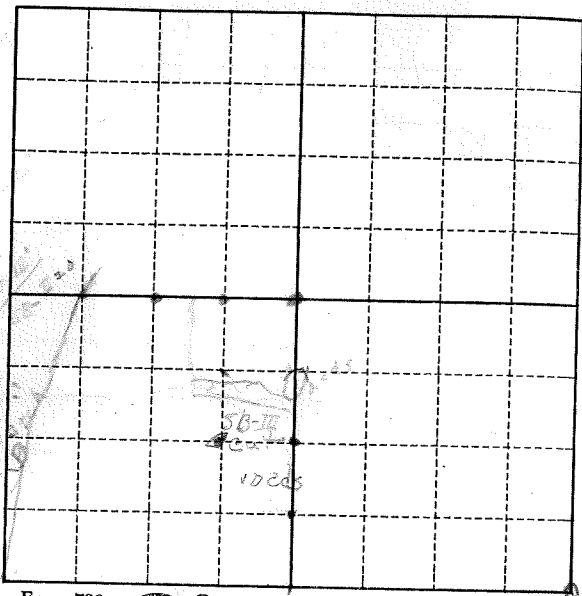

Form 790



	1/2	1 1/2	1 1/2	1 1/2	1 1/2
8	10	12	14	16	1008
8	8	8	8	8	2352
8	8	8	8	8	1812
8	8	8	8	8	292
72	264	168	96	522	
14	36	168	82	522	
28	72	104			
70	170				
100	230				

1st 35t 40t 55t

4 6 8 10 12

5 7 9 11

6 8 10 12

7 9 11 13

8 10 12 14

9 11 13 15

10 12 14 16

11 13 15 17

12 14 16 18

13 15 17 19

14 16 18 20

15 17 19 21

16 18 20 22

17 19 21 23

18 20 22 24

19 21 23 25

20 22 24 26

21 23 25 27

22 24 26 28

23 25 27 29

24 26 28 30

25 27 29 31

26 28 30 32

27 29 31 33

28 30 32 34

29 31 33 35

30 32 34 36

31 33 35 37

32 34 36 38

33 35 37 39

125

141

125

141

125

141

125

141

125

141

125

141

125

141

125

141

125

141

125

141

125

141

125

141

125

141

125

141

125

141

125

141

125

141

125

141

125

141

125

141

125

141

125

141

125

SEC. 16 T. 138 N. R. 25 W.

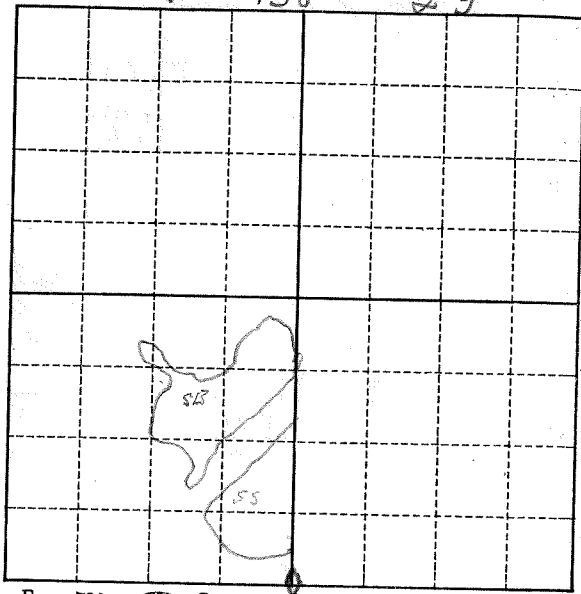

Form 790  ®

SEC. 7 T. 140 N. R. 25 W.

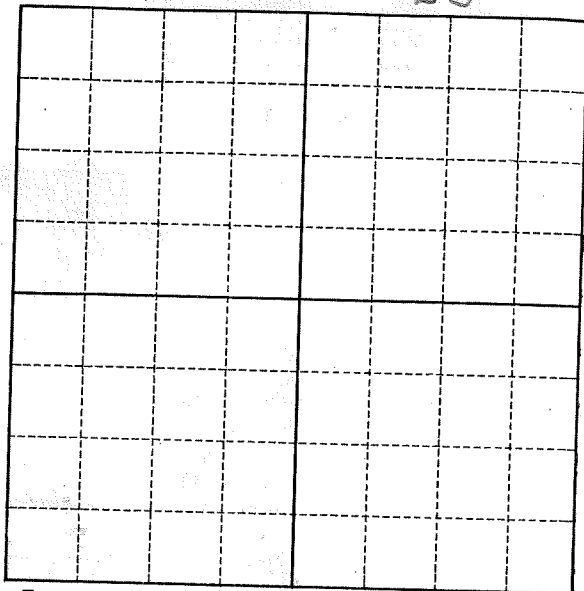

Form 790

poor quality.

Lot 7. 3cds. Fuelwood.

Lot 8 - 5cds.

REA 20' P. of Way
To be Cleared

69-8"

549"

35 10"

10" = 50' 10" = 45

12" = 60' 12" = 78

14" = 120

16" = 150

18" = 240

2 sticks to HOME sites: - 3cds on lot 7
5cds on lot 8

Ash - 6 8 10 12 14 16

30

6	8	10	12	14	16
☺	☺	☺	☺	☺	☺
☒	☒	☒	☒	☒	☒

Asp. 28 6 8 10 12 14 16

6	8	10	12	14	16
☺	☺	☺	☺	☺	☺
☒	☒	☒	☒	☒	☒

Balm 2 6 8 10 12 14 16

6	8	10	12	14	16
☺	☺	☺	☺	☺	☺

Birch 13 6 8 10 12 14

6	8	10	12	14
☺	☺	☺	☺	☺
☒	☒	☒	☒	☒

ELM 5 6 8 10 12 14

6	8	10	12	14
☺	☺	☺	☺	☺
☒	☒	☒	☒	☒

Bass 7 11 17 4 2

7	11	17	4	2
2	3cd.	3cd.	1	1/2
85				

SEC. 26 T. 140 N. R. 26 W.

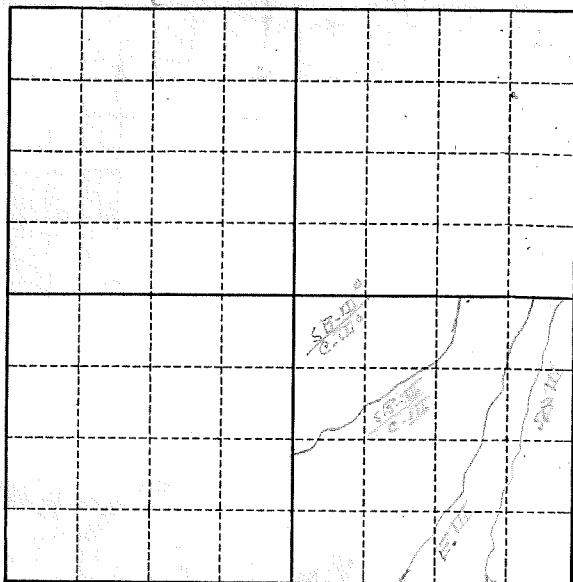

Form 790

\$1.00 Burnham Bros
Marble Falls, Texas

1 Link = 7.92"

4 Links = 1 pace or 2.64'

25 paces = 1 chain, 4 Rds., 66'

100 links = 1 chain

$\frac{1}{5} A = 52.7' = 20$ paces

$\frac{1}{10} A = 1 = 14$ "

$\frac{1}{4} A = 32$ "

707 paces diagonal distance
Three Forty

2,828 paces diagonal "
this section

177 paces diag. distance
Three 1 Tally square

Multiply one length of a
side of square by 1.41 To
get approx. diagonal distance

My paces:

19 paces 50'

38 " 100'

8.10.12

[Faint, illegible handwriting]

7¹ - 4.00 p.m. by
12¹ -
16¹ - 4.20 p.m.
18¹ -

