

NOTE BOOK

MISC # 8

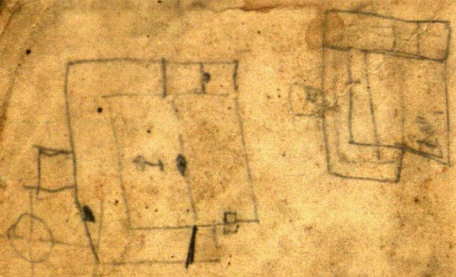

32.20 N 88° 42' W

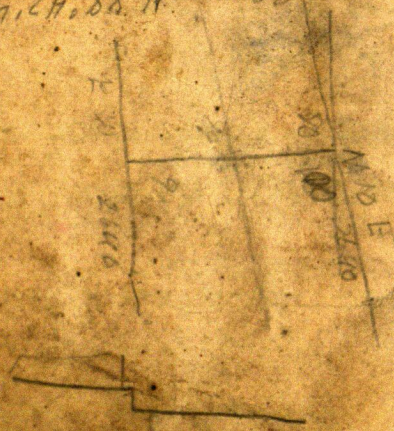

25

27.64
51.00

80.64

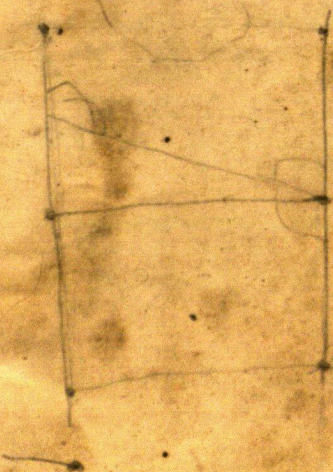

30

Karlson Charly

See 12 -

Aug 24-1955

Don + I in Brainerd
where I buy this Book 26¢
See State Highway Engineer
about E+W & Sec 1-138.31

Approved by Village
of 50 Lakes

Lost

Note Book of Lost corners
page 12 Var.

Meander Corners darks

Pg. 20 page 69

" 22 " 80

" 356 " 356

" 369 " 369

Note see § 395 page 392

Clark

Courses + Distances yield
to fix monuments

Page 392 - Pg. 506 8507

" 458

Lot 7 - Sec 7 - 137-27

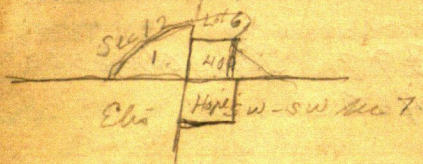

old church NE cor

NW cor .18 high

SE $\frac{1}{2}$ "

SW cor .22 Lower than

SE cor center is .06 lower
than SE cor.

alley N 1.3

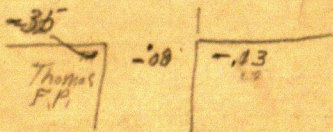
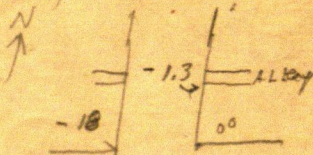

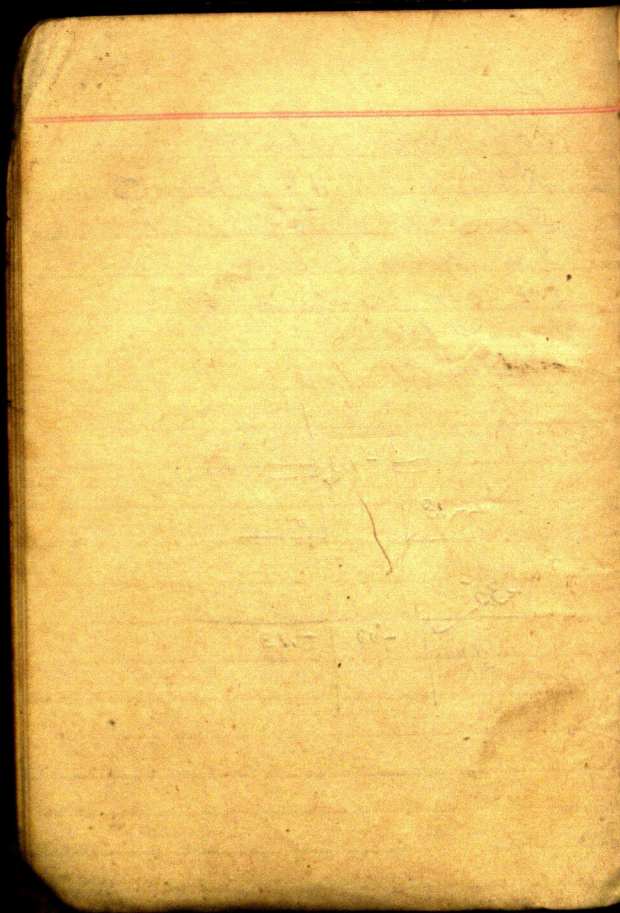

Silver Springs Resort
from I M 50 ft N of Φ Tract
chain N 140.8 to I M. on
seawall

Tower I M on Seawall

20 ft from water

edge of bank

S 83° W 50' W 40 N

N 67° 15' W 210 Water 10 N

N 68° 50' W 300 " 10 N

N 71° 35' W 340 "

Tail of I M ran

N 85° 30' W 329.4

Tower 329.4 to the edge
of shore

N 35° 50' W 90 - 15 to water

N 62° 05' W 150 water 2 ft N

edge of reef

N 65° 45' W 140.

N 47° 50' 90

Top of Bank
N 23° 40' W 50 ft
N 30° 50' W 35 ft
N 44° W 30
N 85° 30' W 15

HI- 103.2 rod. read 7.96
rod reads 4.85 S 61° W 60'

water 7.8

high $\frac{66}{1.3}$

Silver Spring

Elev. of harbor
HI 99.8

Bank on line with T + BM		
rod reads 1.8 =	Elev.	98
in front of cabin rod.	2.6	Elev. 98.2
present water rod	7.8	" 92.0
on seawall	" 5.6	" 94.2
and " "	7.5	92.3
in map	6.4	93.4
on air line	5.0	94.8
edge of mud	7.2	92.6
foot of bank	5.6	94.2

Pineblad Resort

Sat Oct 1955

Ed + I drive to Pineblad
Resort where we get Carl
drive to Wind of Carlo
land

S. line Lot 7-S27-142-31

set stake N of W $\frac{1}{2}$ lot 27-34
at T on road west side
on E or stake + run West

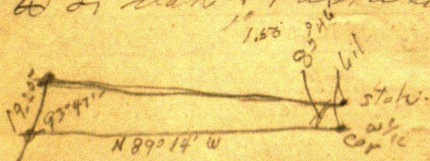

320.3 E hnt +

812.01

1.28, 87 E hnt +

45
811.56

351.37

810.74

Total distance

1.27

811.56

812.01

13887

351 3'7

49024

42

48979

19.21

608

13.13

811.56 / 1313.0

811.56

501 440

486 936

145040

792

608

1400

01618

35092

3236

14562

8090

4854 9856

5687

608

11.76 9

first hub gas 511.76

2nd hub

14.00

Tower random pub 6.1 N of W 1/2
 corner Site West on random W 0° 56' N
 and run N 5° 02' E @ 400 feet
 @

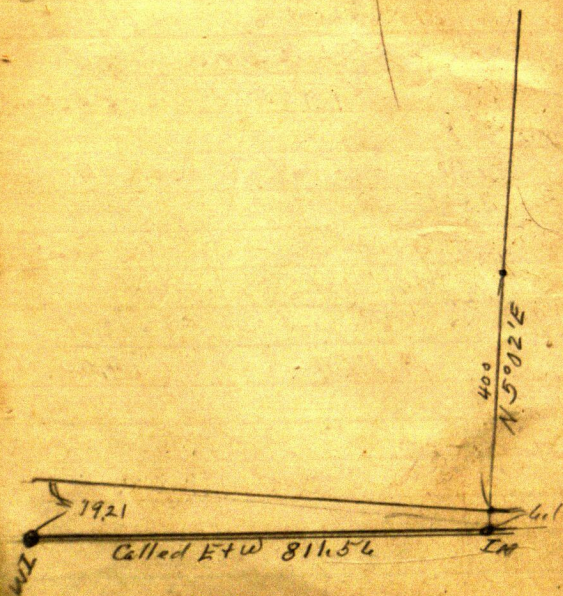

289.65

Sat Oct 22-1955

Ed-Carl + I continue line
N 3

Tracy hub. I.M. bears

34° 44' - 45.3

From hub on top charan N

289.65 to hub + 64.4 pt
for N. Tract. + 190. - 446 =

185.53 hub

$190 + 300 = 490 + 200 = 690 \text{ min}$

$+ 176.15 = 866.15 \text{ hub on top}$

$+ 300 \text{ min} = 1166.15 - 30.1 \text{ hub}$

$1166.15 + 200 = 1366.15 +$

28964

644

1377.23

27

1408.35

400

1808.35

28966

2098.00

2185.23

2199.63

$$\begin{array}{r}
 2199.63 / 25,80.00 \\
 0^{\circ} 41'
 \end{array}$$

True line = $N 4^{\circ} 21' E$

$$\begin{array}{r}
 99712 \quad \text{N} = 406.16 \\
 \hline
 4000000 \\
 \hline
 848 \quad 400
 \end{array}$$

Correction

Angle of N tract @ 1808.35

11779

1808.35

58895
7

but 401.16 N goes W 4.73

but 1808.35 N " W 21.30

197.1 + 25 to Lake

Oct Sunday 22

Ed & Don Cutwood

Carl & I ran the North
line of S 400 ft of Lot

Sec 17 Twp 14 Rge 1

from IM.

at 95' Φ road

" 280 enter swamp.

" 747.75 IM on seawall
Water 10'

Milnar
Govt Lots 3-4 Sec 31
T 138. Rge 27

PROGRESS OF PUPIL

Edward Dora is doing unsatisfactory work in:

American History 10

Times Absent from Class *1* Times Tardy *1*

Remedy suggested *Write letter to mother if good*
cannot be completed in class

In making out this report, the faculty have no other motives than to benefit the pupil and give the parents accurate information regarding the progress of their children.

Friendly conferences encourage the teacher, give confidence to the parents and help the child. It is too late at the close of the term to remedy failing conditions. The instructor will be glad to confer with you regarding this pupil's work.

Date *Dec 4 1916* *Unita Hansen S. C. Eastlund*
 Instructor Supt. or Prin.

owners

Ray and Rose Gladney
S 30 ft of lot 3 B1X10
N 43 ft of lot 4 B1X10
Cora Club 1st Addn
75 X 175 - Highway of 371

Richard Fiero buyers
Ruth " buyers

75
Highway 75
Street

Tower pt about 4 N of IM
at SE cor IM set by
Goodfellow himself
Site on IM E side of street
in line with IM W side of St
IM W side = $3\frac{1}{4} \times 8'$ red
SE cor Hagers property
Take NE cor of building
bears

W $71^{\circ}52'N$ or R. 87.9

SE cor

W $54^{\circ}35'W$ 49.9

SW cor

W $43^{\circ}03'N$ 60.5

43
7
3

75.7

174.6

From T M S E Cor Street to
 chain Vt @ 39.6 = $\frac{3}{4}$ x 8 ft rod
 at Hogan S E Cor

From S E iron rod to N

74.9

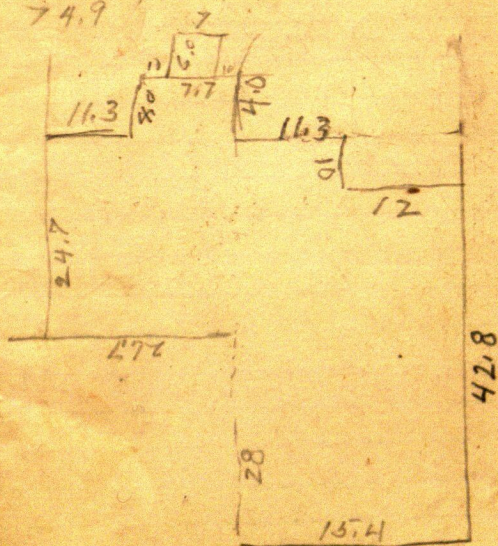

N 80 St of Lots 28-29
Blk. 16 orig plat Walker
Lots - 28-32

Public sidewalks curbs & streets
location of trees poles etc.
on lot & boulevard

Locations of adjoining
property buildings if they
come up to property lines

Alley
Electric power supply poles
Water main location & give
Elev.

Storm sewer location
& give elev.

Grades

elev. at 4 corners & at
mid points of lot
Elev. of sidewalk & at curb
at the 2 sides of lot
Elev. of alley

Note S edge fire place

Tower IM bel lots 5-6 5374
NW cor house at R. 31°41'
SW cor house 43°41' - 74.0
NE cor house L 23°09' 85.5

MINNESOTA POWER & LIGHT COMPANY
OFFICE RECEIPT

ELECTRIC SERVICE - THIS MONTH'S CHARGE

ARREARS

TOTAL ELECTRIC

9 83

MERCHANDISE CHARGE - ARREARS

CONTRACT MERCHANDISE - THIS MONTH

MERCHANDISE - THIS MONTH

TOTAL

ABOVE AMOUNT REC'D BY

DATE

NAME

STREET ADDRESS

CITY

LED. NO

ACCOUNT NO.

FORM 542D 100M 1-55 E

Note S edge for place

Tower IM bel late 5-6 5374
NW cor house at R. 31°41'
SW cor house 43°41' - 74.0
NE cor house L 23°09' 85.5
1.2.11

MINNESOTA POWER & LIGHT COMPANY
OFFICE RECEIPT

ELECTRIC SERVICE - THIS MONTH'S CHARGE		
" " ARREARS		
TOTAL ELECTRIC		
MERCHANDISE CHARGE - ARREARS		
CONTRACT MERCHANDISE - THIS MONTH		
MERCHANDISE - THIS MONTH		
TOTAL	10.12	10.13

ABOVE AMOUNT REC'D BY Elaine Madsen

DATE 9-13-55 1955 SEP 13 1955 TEELER

NAME Harold Ours

STREET ADDRESS Park Rapids

CITY 466 890

LED. NO. ACCOUNT NO.

FORM 542D 100M 1-55 E

Note S edge fire place

Tower IM bel lot 5-6 5574

NW cor house at R. $31^{\circ}41'$

SW cor house $43^{\circ}41' - 74.0$

NE cor house L $23^{\circ}07'$ 85.5

SE " " L $34^{\circ}01'$ 62.4

£ road

S $70^{\circ}14'$ W $153^{\circ} \pm$

or 128.25



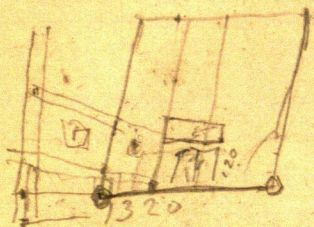

$$\begin{array}{r}
 2433 \\
 1549.67 \overline{) 8.26000} \\
 \underline{5} \\
 774835 \\
 \underline{11221} \\
 154967 \\
 \underline{3} \\
 464901 \\
 \underline{11} \\
 154967 \\
 \underline{2} \\
 309934 \\
 \underline{48} \\
 1549676 \\
 \underline{9} \\
 1394703 \\
 \underline{37} \\
 454967.309935 \\
 \underline{8774835} \\
 1239736 \overline{) 8.21015166}
 \end{array}$$

$$\begin{array}{r}
 1005298 \\
 8.26000 \\
 774835 \\
 461650 \\
 309934 \\
 \underline{1517160} \\
 1394703 \\
 \underline{1224570} \\
 1549.67 \overline{) 8} \\
 \underline{5298} \\
 3.1239736 \\
 1394703 \\
 1394703 \\
 \underline{8774835} \\
 154967.309935 \\
 \underline{8774835} \\
 154967.309935 \\
 \underline{8774835} \\
 154967.309935
 \end{array}$$

.005298

738
1549.67
5
774835

821000
774835
461650

154967
2
309934

309934
1517160
1394703
1224570
1241736

446846
154967
9

1394703

8
447536
3
154967
5298

2233
154967
53
464901
772835

1241736
1394703
3039934
774835
711017

8193251

Triangulation

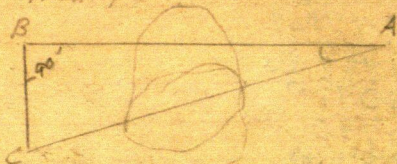

a Co-Tang. of angl at A
Times distance B-C =
distance A-B.

238465-

349669

2146183-

1430790

1430790

2146183-

1538608

7153951

833848

3960
 5280
 9240

4-166
 4
 264

8

40

3978.59
 2269
 4205.49

12

238465
 2269
 261135

349669
 261135

1748345

1748345
 349669

349669
 2098014
 6993380
 913178

16
 26
 24
 64
 320
 96
 416
 512

Lowry
1224w

Marquette
QUALITY
No. 1-116

Made in U. S. A.