

Memorandum

MISC #4

Frank L. Allen Pillager
Alice M. " his wife
Clayton A. Land unmarried
Brainard
are the record owners
Sept 1-1945
plat

Allen's and Land's
First Addition To

Book belongs to Curo
Engineers - Walker Minn
or Jenkins Minn

If lost, Finder please notify
some of the Curo Tribe for
suitable reward Thank you
hurry up!

Jack Curo
Walker July 1945

56 '33

sin
co

and Johnnie Mc Dougal
called his wife "Stottie"
But when he was mad "Spot"
Jim McCabe and
Phillip Twigley were
Ex friends with Johnnie

2

July 30 1945 I worked at PR 9-30 AM T. 5 PM 6 1/2 Hr
Call Harold who takes me to Hardy Run
where we sleep in Trailer

July 31 1945 Harold bring Trailer
to PR and goes back to work in his
own survey at Paul Hardy

I ride to work in Wesley's car
we L@ 8 am - and drive back to PR for
dinner. PM we work 1 PM T. 3-30 PM
when Great Out 7 to 8 AM 7 Hr

Evening I take bus to Walker
sleep @ Ctho in Hammock

Aug 1-1945 Harold works at
Hardy Run. I work all day at
Ctho and Evening - I walk out and
sleep at home - Wake Harold
at Walker 9-30

Aug 2 1945 Harold & I all day
at PR. Evening Harold and I
to PR in Trailer 1 Hr I take my outfit
to PR about 7-30 T. 11 PM

Aug 3-1945
 Offroad to 2nd Bend @ 10-30
 call on Mr. Land at station then on to
 Pillager Lookup Syrtan & Lander
 and back to road

Out on

+ return his part of Chris Fishy Chris
 to Lander

I am to

Write: Peter V. Hignerson
 Cozy Beach Ft Rye, Rt 2,
 call at Ct Ho Bend

Cozy Beach

Part of Lots 6-7- Sec 2 T 43 R 32

Plotted July 10-1922

Pg 74 Bk

Bk 2-Vol 1,

2 ~~4~~
4

Aug 4-1945 Sat
Harold & I all day in amble

Aug 5-1945

checking Field Books for Patton sum

273	239
3 ✓	8 ✓
1 ✓	7 ✓
270 ✓	6 ✓
9 ✓	5 ✓
8 ✓	4 ✓
7 ✓	3 ✓
6 ✓	2 ✓
5 ✓	1 ✓
4 ✓	230 ✓
3 ✓	9 ✓
2 ✓	8 ✓
261 Pg 262 also #589 D	7 ✓
260 ✓	6 ✓
59 ✓	5 ✓
8 ✓	4 ✓
7 ✓	3 ✓
6 ✓	2 ✓
5 ✓	1 ✓
4 ✓	220
3 ✓	9 ✓
2 ✓	8 ✓
1 ✓	7 ✓
250 ✓	6 ✓
9 ✓	5 ✓
8 ✓	4 ✓
7 ✓	3 ✓
6 ✓	2 ✓
5 ✓	1 ✓
4 ✓	220 ✓
3 ✓	
2 ✓	
1 ✓	
240 ✓	

220✓

9✓

8✓

7✓

6✓

5✓

4✓

3✓

2✓

1✓

210✓

9✓

8✓

7✓

6✓

5✓

4✓

3✓

2✓

1✓

200

Books to take along 223. Atwood

212-204-74

Cozy Beach

10 miles SW of Brainerd

Write to Peter J. Ingerson
Ft Relyea Aug 7-1945

Lands Studio

Phone 879-1162.W

Aug 8 - M @ 6-

82 for room 236

National Hotel Bnd

for Harold & I

Lr Bnd 7-30 am

Meet Frank Swanson
at Pillager Lake

Call on Ray Peterson

Big Brown House Pilgrage

Dinner with Evenston 7
Met Charley Dille
Loch. Clem Thompson
Bill Bacon
Mary McNeil Murray
R. J. Patton

Aug 8th 1945 Wed
PM Harold & I at
Evenston Restaurant
Pilgrage Dinner 7.20
PM

Buff & Berge over
SW cor 11-133-30

Dr.

4" pipe filled with cement
3' so of old fence with
Take Road East one mil
E Road N 0° 14' W 100 Rods
South, about same 300
Ties only

8 Trees to SW cor sec 11,
133-30

Thwin R. Oak 4 & 5"

Take W 4" Oak N $73^{\circ} 47' E$ 77.65

4" post 9 ft Ht N $25^{\circ} 32' W$

40.20 to RR spike

40.30 to post

JP 55 82.01' W 104.65

another 5" JP stump 16" tall

sets N $1\frac{1}{4}$ ft

8" Red Oak S $51^{\circ} 12' E$

55.85

Turn ~~off~~ from about
line in east

corner about 3 ft so of

old fence west

Meet Bill Dade and

his brother who is 6

years younger than

Bill 3 PM + - Hel-

sun

SE COR 11-133-30

49 83

Find 4" pipe +

55
31

Bent North

(9)

Took new chain to new

Blk already recorded

3" W O N E 27.30

4" W O a k N W 21.58

12" J P S W

157.7

3" W O S E

49.83

Note This SE post Has been
cut down green stump still
here 0.50 r w from new

3" line just taken

(see Record
at Oct 10 Warden)

53 6850 (134 2.12 1/2

2156 $\frac{2}{13}$

12

425

16

4026.3

16

2

4026.375

4026.375

1342.125

13 42.125

53368.500

53 68.500

Aug 8
10 West.

Chain West bet 11-14

133-301 3-6-9-1200 + 142.12 1/2

Set RR spike in E & W road

Tris Oak 6^N alt 456 58.75

OPHs about 500 21.63 Not on line

Light spots

369
36
105

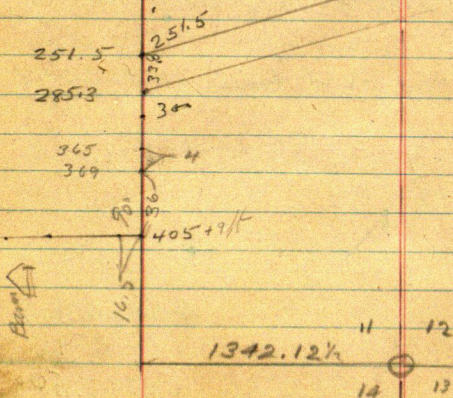

Aug 8-1945 Cont'd

(11)

Pillager to

Mr Land went to Red Hospital
last night Frank Allen
of Pillager wants me to plot
loc of the Jones land @ \$450.

Pillager to Pine River
Sleeping Trailer Ho PR

51 F 30 Baker Nisawa

@ E Half 2nd p 11 82,65 S
of MC

67
665

1335

405
40

365

12) Aug 9-1945- 3:30 PM

Clouding up for rain
 & over MC in NW cor

Sylvan Beach Trees

Oak 18 S 18° 04 W 7.

" 165 55°02'E 7.20

To 10¢ nail in spot after

Our line cuts 2 ft W of

Ho over lake

$$\begin{array}{r} 665 \\ 670 \\ \hline 1335 \end{array}$$

① 574'5" MC

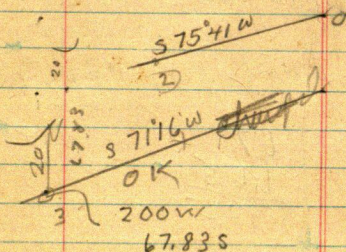

$$74'15'' = 15'45''$$

(13)

$$S 17 \quad 271440) \times 69.61 = 18.899$$

$$C \quad 962453) 676 = 69.61364 = 67.6$$

$$S 7541W = 14'19''$$

$$S 17 \quad 247281 \times 137.78 = 34.075$$

$$C 968944) 133.5 = 137.778$$

$$S 71'16'' W = 18'44''$$

$$S \quad 321164 \times 211.19 = 67.835 \quad \begin{matrix} B-4 \\ 3-4 \end{matrix}$$

$$C \quad 947024) 200 = 211.197 \quad 211.17$$

Set T on 2x24 Pipe 20' N

Do of bank B/L of 3-4

BS at 71'16'' E on the Ron

$$\begin{array}{r}
 ⑭ \quad 405 \\
 \underline{40} \\
 365.00 \\
 \underline{67.83} \\
 297.17 \\
 \underline{20} \\
 317
 \end{array}$$

$$\begin{array}{r}
 36 \\
 \underline{6} \\
 216 \\
 \underline{16} \\
 232 \\
 \underline{80} \\
 312 \\
 \underline{130} \\
 44.2 \\
 \underline{88} \\
 530
 \end{array}$$

$$S 89^{\circ} 18' W = 0^{\circ} 42'$$

changed

$$\text{Line } 01.2.217$$

$$C \quad 9999.25)$$

$$1.22$$

$$\begin{array}{r}
 61 \\
 \underline{183} \\
 1.22
 \end{array}$$

$$200 = 37 \times$$

$$250 = 415$$

$$300 = 526$$

$$350 = 627$$

Aug 10-1945 (15)
cloudy - almost rain. Caled
11am Buff & Berger over

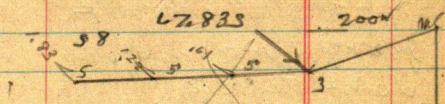

N 73° 40'

9 Lobs-

3 = 200

45

(16)

Young Richard F
Mary Hagman
Joint Tenancy

Lot 6. Aald = 75'

7	75
8	50
9	Sold 50
10	50
11	50
12	
13	
14	
15	Sold
16	

Aug 11-1945

Met Ray Peterson - wife & family

N 89° 30' W

~~280~~ $008.727 \times 175 = 15.27^{\circ}$ N

Cr $9999.62 \div 175 = 175.0066$

$008727 \times 50 = 4.36$

$\times 101 \quad 8.72$

Check chain S bet Lat 4-5.

2804 - Rough ch li Im

287 To water - 13' above

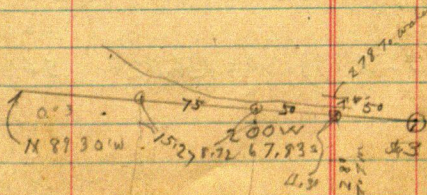

18) Take Sea wall & wall
 1-2- Sea wall water N
 1-2 4' N 4' N
 Bet 2-3 10' N 12' N
 " 3-4 water Pont 20' N
 water 15' N

BA 4-5 - wall 2' N water 7 to 10' N

" 5-6. 4' 6'

5- 6 & 7 pot 2m 6.7' N

Back the 1' N of 2m

Water 16.5' N of 2m

Spoke S to 4 - Bet 6-7

6.7 20' of 2m B 889'30" E

Run 72'55" W = 17'05"

sin 29.3762

e. 95.5879) 50 = 52.31

10 + 62

955879) 150 = 156.92 156.93

N 72° 55' W

156.92
52.31

(19)

500	523.0787
1000	1046.15
1500	1569.23
2000	2092.31
2500	2615.39
3000	3138.47
3500	3661.55
4000	4184.62
4500	4707.70
5000	5230.78
5500	5753.86
6000	6276.94
6500	6800.02

20

955879) ~~85~~ -

78.46181

5230787

130.76968

183.07755 ✓

N 72° 55' W

235.38542

287.69329

340.00116

392.30903

444.61690

~~496.2477~~

496.92477

549.23264

601.54051

Bet 6-7 Rd 8 12 S of IM

IM 6.7 N water 18 N of IM

Bet 7-8 9 IM 6 N Rd 7 S

water 18 N of IM

7-8-N, IM 9, 7 N-Rd 10 S

water 15 N of IM

9-10 Water 15' N Rd 7 S

10-11 Water 15 N Rd 10 S

(9 and 10 - IM on line

Water 15 N Rd 7 S

(10-11 on line

Water 12 N Rd 10 S

Set flag 225 S on top

of Big Hill

22)

11 and 12 on line
Water 4' N Rd 10 S

12-13 on line Set S 0.70
Water ~~5~~ 6 ft N. Rd 7 S
Set flag up Hill S 40 ft

13 and 14 Set Im 6.5 N
Water is 7 N of Im

@ Room 7 ft So of Im -
Run So up hill Out line
Cut 4 ft of NE Cor of
foundation and Cut three
SE Cor of foundation

Foundation is a trench
boarded up ready for

Concrete I set two stakes
Mark True Line on on N side
of trench and the other on
So side at SE cor
40 ft So of room

B S S 72 55 E

(23)

Went at 14-15 X

Run North @ 71 ft. d.R.
at 15.2 IM @ 33 water
NW SE

Run South 75 ft. - set
Lath wheel Two Lin 14 and
15 Set by Cur

Lower Spoke in mark to
15 and shut

Look S 72° 55' E Run

Tree NP at 15 at
water edge

S 80° 50' E 77.6

To nail head in spot
at Base

Two in Maple 12-15 in
D. 12" S 42° 12' E

39.3

To nail in

spot at base turned from E 1/16
in or w-s

24)

Run North @ 35 & Road
NW-SE

43.7 IM.

@ 50 edge of water
N-SE & W-SE

Look South Our line
entire One inch west
of SW Cor Lot 15
at Ch South

@ 150 entire west
bog runs S 60' E 100 ft
and then South 50
then SE

From 150 by the
west 50 ft line
to 10° W to 150

foot of Hill S 9' W 87
S 16° W 60 ft

South 30 ft

S 40' E 22

From SW Cor Lat 15
run north 90 Ent by
which run E 75 ft

π still ex foot of
hill South 130

π still ex Run
N

Crowned & Dan
Newell Ralph
Run N $28^{\circ}52'W$

@ 112 @ Road NW SE

@ 136.7 T.M. on W
side 66 ft N

N $28^{\circ}52'W$ 136.7

Sine 4 82 773 X 136.7 = 65.993 (66.00)

Cor 8 75 746 X 136.7 = 119.71 N

open water
26) N 36° W 200 = SE cor
S 78° 68' W 25 to 110
Then SW 20 ft
NE bearing N 39° W 123.
to NE cor open water
from which water in
SW Work 50 ft
Then SE

Drive 1 1/4 x 30" Rod
@ X which is
West on
North from
ME on to side of LK
2 E 1/4 Lm
See This to X

Sep wood peg 27
@ South Cor 13-17
Hill - rock and set
I m 0.80 of a foot n

Lean 60 d spike
in & Road 12 E of
Co to 7 and 8

29

Record owner
Frank L Allen
Alice M Allen

C Taylor A Land
CA unmanured

Oak Park

(29)

Oak Grove