

1

TELEPHONE  
415  
LEVEL BOOK



Property of \_\_\_\_\_

Address \_\_\_\_\_

Telephone \_\_\_\_\_

A 17  
A 25  
J 13  
J 15  
J 17  
N 21  
R 13

This Book is manufactured of a High Grade  
50% Rag Paper having a Water Resisting Surface,  
and is sewed with Nylon Waterproof Thread.

## INDEX

Pages 1-53 (see top sketch below) Corner information

T 135 R 32 1-54  
~~18~~-134-32 55  
28-134-32 56  
33-134-32 56

■ = Corner Certified

			44	43	33	26	24	23	9	1
6	5	4	3	2	1					
		45	48	34	31	25	22	10	8	2
7	8	9	10	11	11	12	3			
			35	30	26	54	12			
18	17	16	15	14	13					
51			36		18					
19	20	21	22	23	24					
			38		13	7	4			
30	29	28	27	26	25					
	47	41		37	31	17				
31	32	33	34	35	36					
53	52	47	40	37	27	25	20	17	6	5



Northeast corner Section 1-135-32

A 25

1

1858 orig. Survey set wood post  
marked following Bearing trees:

9" oak N 81 $\frac{3}{4}$ ° E 60 LKS 39.6'

12" oak N 57 $\frac{3}{4}$ ° W 23 LKS 15.18'

13" oak S 51 $\frac{3}{4}$ ° E 33 LKS 21.78'

11" Aspen S 84 $\frac{3}{4}$ ° W 59 LKS 38.94'

1916 John Curo County Book "B" P 247-257

End 4" Sq. stone at P.I. rds E-W-S

4" Poplar S 43° W 54.30'

6" Poplar S 52° E 47.00'

5" Poplar N 56° E 31.40'

1922 E.B. Horst County Book "D" P 79

End stone in center of rd.

1922 Horst Book "D" P 163

End stone in road

1923 John Green - County Resurvey "E-45"

I.M.

1925 John Green County Book "D" P. 180'

set iron

Tele. pole S 26° W 60'

6" Poplar N 70° E 31'

Sign post S 47° W 35.5'

Sign post N 60° W 25.6'

4" Poplar S 43° W 54.3'

1941. State Hwy Dept 3" cap on iron pipe

1957 State Hwy Dept iron pipe with cap

N & D CFP NW 42.8'

N & D Power Pole NE 45.9'

1985 on Aug. 26. Terry Freeman, Survey Technician

Cass County found 2" capped pipe down

0.5', 2' W. of E & N-S Rd, 1' S. of

E Rd E

Power Pole N 50° E 46.20' Power Pole N 72° W 87.90'

Prelim. Certificate 9/25/95 ✓

cert. filed Doc # 286248 ✓



1858 orig. survey set a wood post  
marked the following bearing trees

8" Tam N68°E 134 LKS 88.44'

7" Tam 558°E 77 LKS 50.82'

14" Tam N80<sup>3</sup>/<sub>4</sub>°W 142 LKS 93.72'

8" Aspen 549<sup>1</sup>/<sub>4</sub>°W 151 LKS 99.66'

1921 Byron Twp road order  
set iron rod at corner

1941 State Highway Dept  
assumed corner at intersection of  
roads N-S & E-W.  
assumed corner 52.8' W. of centerline  
of new highway

Prelim Cert. 6/30/86



East Quarter Corner Section 12-135-32

G 25

3

1858 Orig. survey set a wood post and  
marked the following bearing trees:

14" w. oak N 20<sup>3</sup>/<sub>4</sub> W 13 LKS

9" w. oak S 61 E 21 LKS

1941 State Highway Dept.

assumed corner at intersection of

N-S Road and E-W Fence

assumed corner 1.8' w. of new E



Northeast Corner Section 25-135-32

R 25

4

1858 Orig survey set a wood post and  
marked the following bearing trees:

12" Tamarack S55 $\frac{1}{4}$ W 38 LKS

9" Tamarack N45W 30 LKS

6" Tamarack N71 $\frac{1}{4}$ E 14 LKS

8" Tamarack S34E 27 LKS

1941 State Highway Dept.  
assumed corner at intersection of roads  
assumed corner 41.5' W. of new  $\&$

CERTIFIED  
Doc # 297503



Southeast Corner Section 36-135-32 (Northeast Section 1-134-32) Z25 (A-25)

5

1958 Orig Survey set a wood post and  
marked the following bearing trees:

8" Tamarack N30 E 26 LKS

8" Tamarack S18<sup>3</sup>/<sub>4</sub> E 48 LKS

6" Tamarack S9<sup>1</sup>/<sub>2</sub> W 18 LKS

6" Tamarack N70 W 13 LKS

1941 State Highway Dept.

assumed corner at intersection of roads

assumed corner is 3.2' E of new  $\odot$

Doc # 297521



South Quarter Corner Section 36-135-32 (North Quarter Sec. 1-134-32) 2 23 (A 23)

6

1858 orig Survey set a wood post and marked the following bearing trees:

6" SP. Pine N 69° E 38 LKS

10" SP. Pine N 41° W 15 LKS

1985 On Aug. 28, Terry Freeman, Survey Technician

found 1 1/2" IP. down 0.75', 3.5' S.

of E-W Rd, 5.5' W. of fence S.

CFP S 10° E 32.0'

11" Roak S 58° W 78.15'

Prelim. Certificate 9/25/85

Doc # 297520



North Quarter Corner Section 25-135-32

1866 orig Survey set a wood post and  
marked the following bearing trees

6" Bl. Pine S 8½°W 8 LKS

6" Bl. Pine N 47°E 10 LKS

1985 On August 28, Cass County Survey Technician,  
Terry Freeman, searched in area of  
E-W Rd and fence N. No irons in area  
Possibly need digging

R 23

6" } Class V

2' } Fill

4' } Natural

Sandy loam  
Sandy gravel

12' E-W

11' N-S

4' deep

nothing

Find 2 small

pieces (2" x 4"

triangles)

new top of natural

Nothing!

Prelim Cert 7/1/86

9/16/85

Doc # 297502

7



1866 Orig survey set a wood post and  
marked the following bearing trees  
16" Tamarack N86 $\frac{1}{4}$ °E 279 LKS

1 1985 On August 28, Cass County Survey Technician  
Terry Freeman, searched in area  
of E-W Rd and fence S.  
no iron found - additional search  
needed. Field distances needed  
for search.



1858 orig. survey set wood post and  
marked the following bearing trees:

9" Lynn N 24° E 46 LKS

14" Lynn N 13° W 42 LKS

1957 State Highway Dept. assumed  
corner at intersection of fence and road  
assumed corner 39.45' S. of G new  
road

1985 Cass County Survey Technician Terry  
Freeman searched in area of G Hwy  
and fence N. - additional search may  
be needed S. of G 39.45'?

1986 3/3 decide for field search 39.45'  
S. of G

CERTIF. Doc# 297165



1866 Orig Survey set a wood post and  
marked the following bearing trees:

8" Tam N 71 $\frac{1}{2}$ ° E 34 LKS

8" Aspen S 68 $\frac{1}{2}$ ° E 36 LKS

6" Aspen S 36 $\frac{1}{4}$ ° W 24 LKS

6" Spruce N 26 $\frac{1}{2}$ ° W 43 LKS

1921 Byron Tap road order  
set I.P. at Corner

ON CARD

1985 Did not search - search area needed



East Quarter Corner Section 11-135-32

1866 Orig Survey set wood post  
marked B.T.S:

8" Aspen 549 E 4 LKS

8" Aspen 570 1/2 W 74 LKS

1985 On August 26, Cass County Survey  
Technician, Terry Freeman, searched  
in area of P.L. roads E & S and  
fence N. No iron.

Possibly need a better search area  
maybe digging

ON CARD



1866 Orig Survey set wood post

B.T.S.:

10" Maple N 1 $\frac{1}{2}$ E 13 LKS

10" w.oak N 56E 58 LKS

14" w.oak N 21W 65 LKS

1916 County Book "C" P. 51 E.B. Horst

Found old grub B.T. stump hole

w.oak N 21W 65 LKS, and roots of

Maple NE set 1 $\frac{1}{2}$  x 48" 1.M.

5" Poplar N 48-30E 90.6'

6" Poplar S 53-30E 99.6'

1985 On August 26, Terry Freeman

found 1 $\frac{1}{2}$ " l.p. down 0.3', top

bent slightly SW., 4' S. of 4

E-W Rd, in line w/ fence S, trail N.

CFP NE 36.1', CFP NW 38.8'

NOTE: May need some straightening

Preliminary Cert 9/25/85

CERTIFIED



1866 Orig. set wood post  
10" Bl. oak N53 $\frac{1}{2}$ E 428 LKS

1915 County Survey Book "C" p. 572.  
Roy Bryant Fnd large stone

1915 County Book "C" p. 48 E.B. Hoest  
Set 1 $\frac{1}{2}$ " x 48" I.M.

1920 County Book "C" p. 376  
E.L. Tusler Fnd I.M.  
10" oak N60 $^{\circ}$ 05'W 54.8  
CFP S45 $^{\circ}$ 30'E 46.5'

1896 Plat SWAN VALLEY CEMETARY  
R.H. Whitely, shows corner

1985 On August 28, Cass Co. Survey Tech,  
Terry Freeman, found 1 $\frac{1}{2}$ " l.p. down  
0.4, 3' N. of & E-W Rd, .75'  
W. of & Rd S.

also fnd CFP S45E 46.5 (1920)  
new B.T.S.

9" Red oak N68W 60.70'  
P.P. S45W 40.35'

Preliminary Certificate 9/25/85  
✓ Cert. filed 1985 Doc# 286246



East Quarter Corner Section 23-135-32

P 21

14

1866 Orig Survey set wood post

6" Aspen N39E 39 LKS

12" Aspen N15W 25 LKS

1985 On August 28, Cass Co. Survey

Tech, Terry Freeman, searched

in area of N-S Rd and

fences E & W. no iron find

just leadstones

additional search - digging needed

6" CLASS V

2' 8" FILL

4' Natural Sandy gravel

11' E-W

10' N-S

4' deep

nothing

9/16/85

Prelim Cert 7/1/86

CERTIFIED Doc# 297500



Northeast Corner Section 26-135-32

R21

15

1866 orig Survey wood post

5" Aspen S69°4E 32 LKS, 6" B. Oak N58E 11 LKS,

4" Aspen N37W 26 LKS, 8" w. Birch S9W 25 LKS

6" class V

1'6" Fill

3'6" Natural sandy clay

dug 11' x 11' x 3.5'

nothing

9/16/85

1985 On August 28, Cass. Co. Survey

Tech, Terry Freeman searched

in area of N-S Rd: Rd E, Fence

w. no iron

digging needed

Prelim Cert. 7/1/86

Doc. # 297501



N East Quarter Corner Section 26-135-32

18 1866 Orig Survey set post  
6" Bl. Pine S68<sup>1</sup>/<sub>2</sub>E 49 LKS  
6" Bl. Pine N78E 56 LKS

19 1985 On August 28, Cass Co.  
Survey Tech, Tony Freeman,  
searched in area of N-S Rd  
and fences E & W.  
no iron - Bits in field: pasture  
digging needed

T 21

16

6" Sand top dug 10' N-S  
2' Fill (Black) 8' E-W  
Natural (Gray) 3' deep  
nothing  
9/16/85

Loc. # 297504



- 19 1866 Orig set wood post  
 10" Bl Pine S 71 1/2 E 64 LKS  
 16" N. Pine S 30 W 21 LKS  
 8" W. Birch N 24 W 31 LKS  
 19 20" N. Pine N 16 E 7 LKS

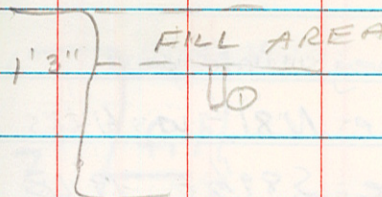

10' x 10' x 3'

Ø 2" DIA  
 ROTTED WOOD  
 STAKE (PERPENDICULAR)  
 SET 3 NAILS 20'  
 N. & W.  
 9/16/65

Doc # 297508

1985 On August 28, Cass Co. Survey  
 Tech, Terry Freeman, searched  
 in area of N-S-W Rds  
 no iron  
 needs digging



East Quarter Corner Section 35-135-32

X 21

18

19 1866 Orig Survey wood post  
6" Bl. Pine N 81' 2" W 4' 6" S  
6" Bl. Pine S 89' 1/2" E 19' 6" S

6" } Class V  
2' } fill  
3' } natural sand

10' x 10'  
3' deep  
nothing

19 1985 On August 28, Terry Freeman,  
looked for corner  
Search area needed - distances  
possibly dig:

Prelim Certificate 7/3/86

Doc # 297510



1858 Orig Survey Set wood posts

10" Aspen N51E 18 LKS

12" Aspen N74W 66 LKS

9" Aspen S3E 43 LKS

1985 9" Aspen S18W 26 LKS

1985 On August 27, Terry Freeman, Cass County, dug up numerous loadstones in intersection Rds E-W - N, fence S. local resident Joe Debreest, says when grading years ago he hooked an iron. - no iron now! digging needed.

3" CLASS V  
FILL MATERIAL  
2'3" NATURAL SOIL  
3'9" SANDY CLAY

8' x 9' x 3'9" DEEP  
HOLE - FOUND  
NOTHING

9/16/85

Prelim Cont, 7/10/86

Loc # 297 519



1958 Orig set post  
14" Aspen N29E 22 lks  
7" W. oak N10W 20 lks

6" } class ✓  
2' } Fill  
3' } natural sandy clay

9/19/85  
11' E-W  
10' N-S  
3' deep  
nothing

this is @ split

1985 On August 27, Terry Freeman  
Searched area from woods here  
S. to post where fence is  
S. in field and E-W rd.  
loadstones and metal scrap  
need better search area - distances  
and digging

[ did not dig

this is at Fence South

Prelim Cert 7/10/86  
Doc # 297518



North Quarter Corner Section 35-135-32

1866 orig set wood post  
14" Bl. line N 78E 54 LKS  
14" Y. line S 39E 16 LKS

1985 On August 28, Tony Freeman,  
Searched area of E-W Rd and  
Edge Field N's edge Field S  $\pm$  500'  
distance and digging needed

V 19

6" } class V sand  
1'6" } Fill  
3' } clay natural

9/19/85 21

10' E-W

9' N-S

3' deep

nothing

Doc # 297507



North Quarter Corner Section 11-135-32

E 19

22

1866 Orig set wood post

8" oak S62E 6LKS

10" oak N68 $\frac{1}{2}$ W 25LKS

1985 On August 26, Terry Freeman,

CARD

searched in area of E-W trail  
and <sup>edge</sup> Field N.

need distance for field search  
and possibly dig.



- 1858 orig set wood post  
5" Tam N53W 5 LKS  
30" w pine N18E 58 LKS
- 1957 State Hwy Dept.  
set RR spike - assumed corner  
at inter. Rd & fences N & S  
N & D in CFP South 34.9  
N & D in PP. SW 83.0  
N & D in Fence Post NW 92.4'
- 1985 On August 26, Terry Freeman  
searched area of E-W Hwy and  
fences N & S - nothing
- 1986 3/3 decide to check profile  
- maybe use payroll testimony  
to set @  $\frac{1}{2}$  in Fences  
Doc. # 297164



N

## Northeast Corner Section 3-135-32

A 17

24

1858 Orig set wood post  
 8" Y. Pine N72E 152 KS  
 9" Y. Pine N53W 27 LKS  
 7" Y. Pine S57E 22 LKS  
 6" Y. Pine S59W 14 LKS

1915 County Survey Book 'C' P. 572  
 Ray Bryant End corner and  
 1 B.T.

1915 County Book 'C' P. 47 E.B. Horst  
 End corner set 1 1/2" x 48" I.M.  
 3" N line SW 41.2'  
 4" N line NW 52.5'

1957 State Hwy Dept. Found 2" I.P.  
 N: D 14" J. Pine NNE 91.8'  
 N: D 14" J. Pine NE 91.0'  
 N: D 12" J. Pine SE 80.5'

1985 On August 26, Terry Freeman  
 End 1 1/2" I.P. and possibly  
 1915 NW B.T. (stump) tipped  
 out by roots

Should look for 1957 ties

Prelim Certificate 10/3/85  
 Cert. Filed Doc #286242 ✓



1866 orig set wood post  
 6" Bl. Pine N 11 1/2 W 256 LKS 168.96'  
 6" Tam S 57 W 265 LKS 174.9'

1915 County Survey Book "C" p. 572  
 Roy Bryant set corner

1915 County Book "C" p. 47 E.B. Horst  
 Find orig B.I.S. Stump of Tam  
 and Bl Pine down - set 50d spike  
 set 1 1/2" x 48" I.M.  
 F.P. N 84-30 E 20.5'  
 F.P. N 40 W 24.7'  
 F.P. S 42 W 45.9'

1921 Byron Twp Rd. order  
 shows iron pipe set at corner

1985 On August 26, Terry Freeman  
 searched in area of inter. Rds  
 N-S-E-W. no iron.  
 possible 1915 BIT. <sup>Face Post</sup> S 42 W 45.9'

Should search for orig BIT.'s  
 possibly need distance check  
 E-W.

6" } Class V

3' } Fill

layer of Cord-roy  
 w/peat under

9/16/85

14' N-S

12' E-W

3' deep

lots of Cordroy

Pre-Tin Get 6/30/86

Doc. # 297495



1866 Orig set wood post  
 20" Y. Pine S30E 25 LKS  
 16" Y. Pine N33E 67 LKS  
 20" Y. Pine S87E 77 LKS  
 14" Y. Pine N15½W 41 LKS

1915 County Book "C" P. 572 R. Bryant  
 set corner

1915 County Book "C" P. 47 E.B. Forst  
 Found iron pin and roots of Gov't  
 B.T. 16" Y. Pine N33E 67 LKS  
 set 1½ x 48" I.M.  
 ties:

SW. Cor. School house Porch N32¾E 183.3  
 NE Cor. Ellis Store S54.25W 52.7'  
 NW Cor Church S53E 72.9'

1985 On Aug. 26, Terry Freeman, Found  
 1½" I.M. down 0.1'

Find 1915 tie: Corner of bottom step  
 of old school house N32-45E 183.3'  
 rock foundation S53E 72.9'

New ties!

P.P. SE 50.6'  
 top, center, tele. junc box NW 43.5'

Prelim. Certificate 10/3/85

Cert. filed 1985 Doc# 286243 ✓



Northeast Corner Section 34-135-32

V 17

27

1866 orig set wood post  
6" w. oak N75 $\frac{1}{2}$ W 15 LKS  
8" Aspen S57 $\frac{1}{2}$ E 12 LKS  
8" w. oak N31E 41 LKS  
7" w. oak S47W 44 LKS

1985 On August 28, Terry Freeman,  
Fnd 1 $\frac{1}{2}$ " l.p. top brnt SE  
Flush w/Rd, 1'S of & Rd E,  
3.5' E. of & N-S Rd

TWIN 10" Burr oak N40E 83.0  
6" R. Oak S77W 48.18'

Prelim. Cor. 10/3/85

Doc. # 297506



Southeast Corner Section 34-135-32 (Northeast

Corner Section 3-134-32) 217 (A17)

28

1858 Orig set wood post  
5" Tam N 7 1/2 E 72 LKS  
5" Tam N 64 W 33 LKS  
4" Tam S 34 W 38 LKS  
5" Sp. Pine S 85 E 149 LKS

1985 On August 27, Terry Freeman,  
found 2" capped I.P. down 2.5',  
in line w/ E-N-S Rd, 13' N of  
& E-W Rd, in line w/ N. edge Rd E

Should maybe be dug

Prelim. Cor. 10/3/85

Loc # 297517



South Quarter Corner Section 34-135-32 (North

Quarter Corner Sec. 3-134-32) 215 (A15)

29

1858 orig set wood post  
12" Sp. Pine S 89 $\frac{1}{2}$  E 482 LKS  
10" Sp. Pine N 88 W 519 LKS

1985 On August 27, Terry Freeman  
looked for corner.

Search area needed - distances

6" Sand & gravel  
3' Fill  
4' peat  
5' natural - sandy loam

9/19/85

11' E-W

9' N-S

5' deep

nothing

layer of sticks & branches on top of  
peat

Prelim Certificate 7/7/86

bc # 297516



North Quarter Corner Section 15-135-32

1866 Orig set wood post  
18" Y. Pine N. 68 1/2° E 50.2Ks  
16" Y. Pine S 8 E 55.4Ks

1985 On August 30, Terry Freeman and Dan  
Marcum looked for corner.  
Better search area needed.

9/19/85 End 1 1/4" I.P. down 0.2', 4' 5.0 Fg  
15" R. Oak N 50° E 69.32'  
7" N. Pine S 20° W 23.34'

Prelim. Cert. 10/4/85

Cert. Filed 1985 Doc # 286245 ✓

J 15

4" class V  
1" Fill

3' natural  
sandy clay

30

9/17/85

10 N-S

11' E-W

3' deep

nothing



1866 orig set wood post  
No trees near

1985 On August 30, Terry Freeman and  
Dan Marcum, searched in area  
of E-W Rd and fence S.  
possibly better search area needed.

9/17/85 Ken Meyer - backhoe operator  
says area of corner washed out  
spring of 85 - no need to dig

1986 3/3 decide to accept & fence S.

Pre/im. Cert. 6/30/86

Doc. # 297169



N North Quarter Corner Section 3-135-32

A 15

9/17/85 32

1858 orig set wood post  
24" Y. Pine N69E 174 LKS  
18" Y. Pine N64W 57 LKS

5' Class V

1'6" Fill

3'6" Natural sandy gravel/clay

8' N-S  
10' E-W  
3.5' deep

nothing

1985 On August 26, Terry Freeman,  
searched in area of E-W Rd  
and fence S. loadstones in area.  
cut in road.  
search area needed - distances

Prelim. Certificate  
Doc # 297163



Northeast Corner Section 4-135-32

A 13

33

1858 orig set wood post

16" Y. Pine N74E 238 LKS 157.08'

16" Y. Pine N67W 120 LKS 79.2'

16" Y. Pine S7E 99 LKS 65.34'

14" Y. Pine S59W 80 LKS 52.8'

1985 On August 26, Terry Freeman,  
searched in area of fence S.

(next to yard S. side rd.)

additional search needed - distances

no fill here  
top of road level  
or slight cut from  
surrounding area

3'

9/17/85

12' E-W

10' N-S

3' deep

nothing

Doc # 297162



Northwest Corner Section 9-135-32

1866 orig set wood post  
10" y. pine S88 1/2 E 133 LKS 87.78'  
12" y. pine N77 E 197 LKS 130.02'

1985 On August 30, Terry Freeman and  
Dan Marcum, searched for corner.

Additional search needed - distances

1986 re-dig decide 3/3 on splits to  
re-dig

E 13

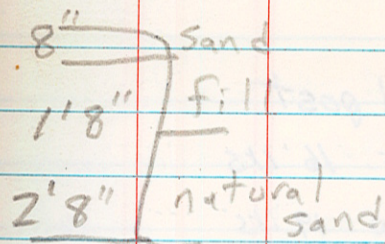

9/19/85 34

11 E-W

9' N-S

2.75' deep

nothing

Prelim Cert. 6/30/86

Doc # 297168



Northeast Corner Section 16-135-32

J 13

35

1866 orig set wood post

8" Bl. Pine S19½E 16 LKS

8" Bl. Pine S63W 19 LKS

8" Bl. Pine N76W 5 LKS

8" Bl. Pine N18E 19 LKS

1985 On August 30, Terry Freeman and  
Dan Marcum, Found 1½" I.P. Flush,  
top 1½' bent East, @ Rd E and  
trail N & W

9" J. Pine S52W 44.63'

7" J. Pine N48W 47.71'

8" J. Pine N8°E 58.68'

Prelim. Cert 10/4/85

Cert. filed 11/14/85 Doc# 286244 ✓



1866 orig set wood post  
 8" Bl. Pine N59E 136 LKS  
 8" Bl. Pine N4W 149 LKS  
 6" Bl. Pine S29 $\frac{1}{2}$ W 195 LKS

1915 County Book C P. 571 R. Bryant  
 Found 8" Bl. Pine N4W 149 LKS - stump  
 set corner

1915 County Book C P. 47 E. B. Horst  
 Found corner set by Bryant  
 set 1 $\frac{1}{2}$ " x 48" I.M.  
 9" J. Pine SW 36.6'  
 9" J. Pine SE 61.1'  
 8" J. Pine N51E 97'  
 9" J. Pine N39W 82.8'

1920 County Book C P. 367 E. B. Horst  
 Found corner

1985 On August 30, Terry Freeman and Dan Marcum  
 found 1 $\frac{1}{2}$ " J.P. down 0.1' 4.5' N of  
 E Rd. E, and E Rds S & W  
 also found J. Pine stump NW 82.8'  
 new ties:

6" J. Pine S66W 82.72'  
 8" J. Pine N23W 36.94'

Prelim Cert.

Doc. # 297498



East Quarter Corner Section 21-135-32

1866 Orig set wood post  
5" Tam N  $\frac{1}{2}$ ° E 236 LKS  
6" Tam N  $\frac{1}{2}$ ° W 216 LKS

1915 County Book "C" p. 572 R. Bryant  
set corner

1985 On August 30, Terry Freeman and  
Dan Marcum searched in area  
of lone Balm of Gilead on w. side  
of Rd.  
Search area needed - distances N-S

P 13

37

1' Sand 10' N-S  
2'6" Fill 8' E-W  
2.5' deep  
nothing  
layer of Cordroy  
laying E-W

Prelim cert 7/1/86  
Doc. # 297499



Northeast Corner Section 28-135-32

R 13

38

1866 orig set wood post

10" Aspen S72E 34 LKS

8" Tam N37E 69 LKS

10" Tam N4W 36 LKS

1915 County Book 'c' P. 48 E.B. Holst

set 50d spike, set 1/2 x 48" Im

5" J. Pine N11-30E 54'

5" Poplar S25-25E 46.2'

1915 County Book 'C' P. 572 R. Bryant

Found corner

1985 On Aug. 30, Terry Freeman and Don Maxcum

found 1 1/2" h.p., top 1.5' bent SE

♀ Rd N, ± 12' N of ♀ Rd W.

5" Poplar N43W 82.30' sign post

3" J. Pine N30E 53.38' N45W

13" Poplar S26W 50.60' 2'

Prelim Cert 10/4/85

Cert. filed 1985 Doc# 286247 ✓



Southwest Corner Section 33-135-32 (Northeast Corner

Section 4-134-32) 213(A13)

39

1858 orig set wood post  
no trees available

1985 On Aug. 27, Terry Freeman searched  
for corner

Search area needed - distances

6" fill

2'6"

layer of Cord-roy  
laying E-W

10' E-W

8' N-S

2.5' deep

9/19/86

nothing

Prelim Certificate 7/7/86

Doc # 297515



So South Quarter Corner Section 33-135-32 (North Quarter Corner Section 4-134-32) 211 (A11)

40

1 1858 orig set wood post  
10" SP. Pine N84E 104 LKS  
10" SP. Pine S69E 126 LKS

1985 On August 27, Terry Freeman  
found 2" I.P. down 1'  
at Pil rds N-S-E

1/2" x 1" iron bar N40E 6' down 0.75'

1/2" x 14" iron rod N40E 14.5' - (laying down)

15' J. Pine N77W 29.72'

Prelim Cert 10/4/85

Doc # 287514



North Quarter Corner Section 33-135-32

V II

41



1866 orig set wood post  
not true near - too wet for mound

1985 On August 30, Terry Freeman and Dan  
Marcum, meto! attraction in area  
Hornets chased us out!  
this was a loadstone!

1' Sand  
.75' fill  
layer of cordroy

9/19/85  
10' E-W  
9' N-S  
1.75' deep

nothing

Preliminary Certificate  
Doc # 297167



North Quarter Corner Section 4-135-32

1858 orig set wood post

14" Sp. Pine South 31 LKS

10" Sp. Pine S70E 10 LKS

1985 On August 26, Terry Freeman  
searched - no definite area

need search area - distances

A11

3" sand top

1'8" fill

2'8" natural sandy loam

43

9/17/85

11' N-S

10' E-W

2 3/4' deep

nothing

Prelim. Certificate

Doc # 297161



Northeast Corner Section 5-135-32

1858 Orig set wood post  
8" SP. Pine N70E 5 LKS  
7" SP. Pine N25 $\frac{1}{2}$ W 25 LKS  
9" SP. Pine S41W 22 LKS  
6" SP. Pine S16 $\frac{1}{2}$ E 48 LKS

1985 on August 26, Terry Freeman  
found piece of car spring  
0.75' long  $\pm$  10' SE of P1  
Rds N-S-E  
may not be corner?

Prelim Cert.

Doc # 297160

A9

2'6"

all sand  
natural

44  
9/17/85

13' N-S  
11' E-W  
2.5' deep



1866 orig set wood post

12" Bl. Pine S68 $\frac{1}{2}$ E 17 LKS14" Bl. Pine N27 $\frac{1}{2}$ E 21 LKS

5" Bl. Pine N23W 39 LKS

5" Bl. Pine S29 $\frac{1}{2}$ W 21 LKS

1985 On August 30, Terry Freeman and  
Dan Marcum found 1 $\frac{1}{2}$ " l.p. flush  
at P. l. vls N-S-E

7" J. Pine S47E 88.82'

6" J. Pine S76W 40.36'

5" J. Pine N44E 95.37'

Prelim. Certificate

Doc # 297166



1866 org set wood post

10" Bl. Pine S 81° E 55 LKS

10" Bl. Pine N 89½° W 39 LKS

1898 J.D. Middleton and James Confield

Plat of ESTERDAY CEMETARY

ASSOCIATION, shows corner

9/17/85 Scraped area 15'x15' at P.I.

Rd E + fence S.

nothing

CARD

NOTE: check cemetery plat and  
maybe back distances and angles  
in from cemetery to corner



Southeast Corner Section 31-135-32 (Northeast Corner Section 6-134-32) 25 (A5)

47

Doc # 297513



East Quarter Corner Section 31-135-32

X 5: 8/25/86 TF, Jim Gripps

48

Replaced  $\frac{1}{2}$ " x 14" iron rod w/ cast iron

12" J. Pine N 22° E 45.16'

12" N. Pine S 68° E 20.60'

4" J. Pine S 78° W 31.87'

cast iron down 10.0"

Doc. # 297509



Northeast Corner Section 31-135-32

Loc. # 297505

V 5

49



East Quarter Corner Section 18-135-32

L5

50



North Quarter Corner Section 19-135-32

N 3

51



South Quarter Corner Section 31-135-32 (North Quarter Corner Sec. 6-134-32) Z3 (A3) 52

Doc # 297512



Southwest Corner Section 31-135-32 (Northwest

Corner Section 6-134-32) 21 (A1)

53

Doc # 297511



North Quarter Corner Section 14-135-32

J. 19

54

1866 Orig set wood post  
14" Aspen S25E 5LKS  
14" Aspen N5 $\frac{1}{2}$ W 50LKS.

1916 County Book "B" P. 51 E.B. Horst  
set 1 $\frac{1}{2}$ " x 48" I.M.

1985 On August 26, Terry Freeman, found  
I.M. bent badly down O, 3'  
in line w/ fence S.  
more digging and reset iron  
needed

Doc # 297496

Prelim Cert 6/30/86



1/16 COR

3/4		N 45 E	69.93	
8" DAK	NA, N	N. Side	S 75 E	129.10
8" DAK		S 35 E	101.92	

CARD

S 0 - S 67  
18

3/4" PIN

8' W 0

S 6 - S 67  
18

8' W 0  
BM + BT



T 134 R 32

56

N 1/4 29

SCT 3/4" PIN N 40 E 100.04

Doc # 325742

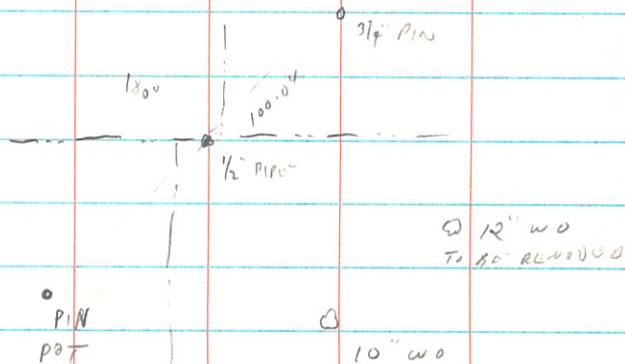

NE COR 29

N 1/4 SEC 33

14" w o N 65 E 111.00

8" w o TRIPPLE S 60 E 165.36

5" SP S 8 E 128.77

Doc # 325724

Doc # 325962

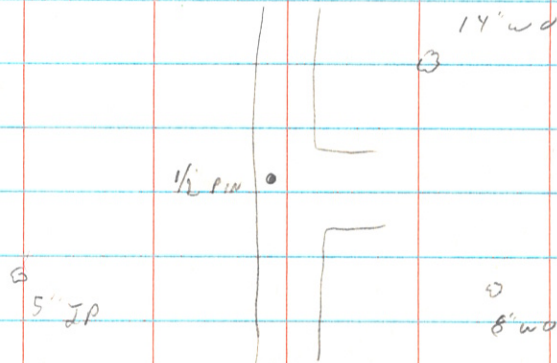



N-17 BT'S NE COR SEC 22-134-31

WD N W

7" FP N E

5" NP S E

10" NP S W

A-15 N<sup>1</sup>/<sub>4</sub> SEC 3-134-31

SIGN POST SOUTH

REF MON NORTH

FENCE LINE NORTH

A-21 2" CAPPED PIPE

MON IN SWAMP FENCE NORTH 25' ±

AND SOUTH 30 ± SIGN POST 1' WEST



N 1/4	36-138-30	2 1/2	CAPPED MON
3" WO	S 60 E	59.79	
7" IP	S 45 W	67.83	✓ CARD
6" IP	N 70 W	94.30	

N 1/4	56C	25	2 1/2 CAPPED MON
8" NP	N 85 E	51.05	
7" IP	S 30 E	38.38	
4" IP	N 10 W	27.74	
4" NP	S 80 W	37.54	✓ CHIZ.

65° CLOUDY. RAINY

W. CURD  
B. EDIE  
J. BERGMAN 7-11-90 58

MON 8" BELOW SURFACE - 2' W OF  
€ IN TWP ROAD

MON 2" ABOVE SURFACE €-€ OLD  
ROADS - SET IN CONC. + BENT, WE  
STRAIGHTEN IT OUT + PACK DIRT UP  
AROUND IT SO IT IS FLUSH



COR. IN Co. Rd 75

BT'S NE COR SEC 18 145-31

E 1/4 SEC 7

8" R O	S 85 W	135.85	
3" N P	N 70 W	87.35	✓ CARD
14" R O	N 50 E	93.99	✓ CERT
12" F P	EAST	63.60	

NE COR SEC 7

7" F P	S 45 E	99.70	
PP N 65 E		160.66	✓ CARD
PP N 80 W		160.28	
60" P.O.L	S 45 W	78.85	✓ CERT

E 1/4 SEC 6

PP EAST		61.18	✓ CARD
4" W O	N 45 E	148.05	✓ CERT
2" N P	S 85 W	95.05	

NE COR SEC 6



Cor in G Rd 32

60

1/4 19-20		134-32
7" SP	S 25 E	102.15
10" SP	S 40 W	118.61 CARD
10" SP	N 45 W	107.83

1/4 26-29		134-32	
7" NP	S 65 E	155.39	Doc #
10" RO	S 10 E		OLD BT 325742

SE Cor TAN MALL CONC MAIN BLDG N 45 W 102.05

20-21-22-29

TWIN RO	5' 6"	93.61	N 15 E
SP	6"	N 40 W	87.38
12" RO		S 32 E	95.02
6" RO		S 65 W	107.21

CARD

1/4 28-33		5' 2	W 00
6" SP	S 15 E	128.59	
16" WD	N 65 E	111.12	
10" W	S 60 E	165.68	

Doc #  
325734  
325962

1/4 33

6" TWIN	WD S 10 W	21.37
7" WD	S 70 W	155.63
PP	N 10 W	51.67



NORTH LINE OF SEC 8 - 144 - 31

E. C. RO  
L. MENGES  
A. PHOLLY  
D. EVANSON

9-27-90 62

T @ 2 BS 3

180-00

1299.59  
396.118  
1339.92  
408.412  
1319.75

2400.64  
245.63  
2646.31

79.18  
77.53  
1.65

T @ 4 BS 6

180-00

2400.68  
231.733  
245.63  
74.87

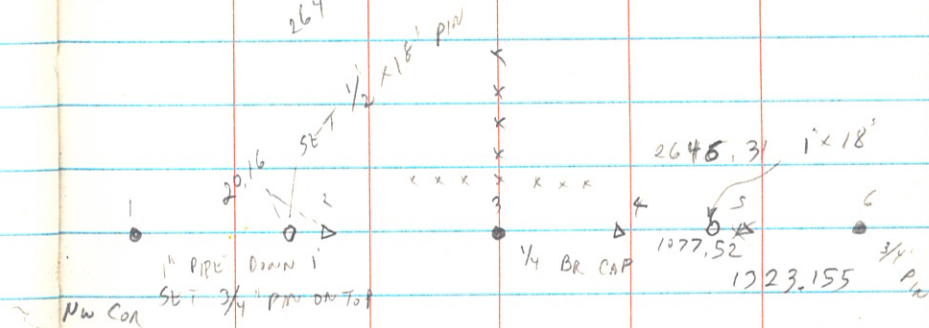

NW COR

14" RD S 45 W 113.5  
14" RD TURN N 30 W 99.70  
16" RD S 60 E 93.40

CLUMP OF 5

1/4  
20" NP N 50 E 62.00  
3" WD N 45 W 41.00  
6" WP S 5 W 44.86

NE COR TIP 4' x 6' x 6' ROCK N 5 W 41.87  
6" POP N 50 E 61.90  
5" POP S 5 E 52.90

ALL 3 CERTIFIED  
ON CARDS



TIES TO STEEL FENCE POST  
ON E + W SIDES OF Co. RL 36  
NEAR E 1/4 24-133-30

10-2-90 63

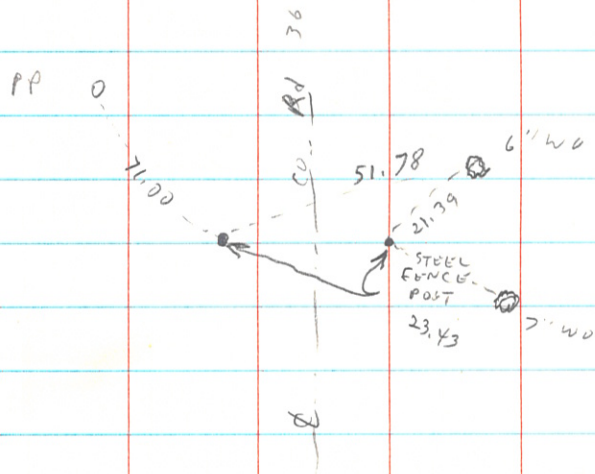



✓CARD  
✓CERTIFIED  
Doc. # 280181

J-9  
~~1-4-1985~~

NE Cor. Sec 17-133-31

T. Freeman

Dave Lan decker

ORIG - 1863 Set post

Kelly MILLER

7" Aspen S 9<sup>3</sup>/<sub>4</sub> E 49 LKS 32.34' STEVE MOE

8" Aspen S 44 W 30 LKS 19.8'

15" Elm N 70<sup>1</sup>/<sub>2</sub> W 54 LKS 35.64'

1910 - John Curo - County Book "A" P 18-19

Find old Govt B.T.S. Standing set 8x8x36" stone

in 2.5' deep trench 1' wide extends 3' N & 3' E

Filled with rock & concrete

1915 - N.D. Gorman - County Book "B" P. 490-495

Find corner

1915 - E.B. Horst - County Book "C" P. 84

Find concrete post

1921 - E.B. Horst - County Book "D" P. 8

Find stone monument set from vs B.T.S. ←

(still in place)

1985 Find 8" square stone down 1.5' set county

Cast iron over stone 0.5' below surface

Cast iron broken off to 0.9' also find

orig Elm B.T. NW. Dist: bearing check good

Elm dead - 24" cut down - find blaze

(ties over)



8" w. oak	S53° <sup>W</sup>	65.12	✓
12" Ash	N84°W	76.16	
17" Ash	N47°W	62.03	
12" Ash	S51°E	82.08	
orig Elm	N70°W	34.6	

NE 21-136-29

1" l.p. Flush

15" N. Pine	N28°W	62.18'	62.30
12" N. Pine	S82°E	51.55'	51.56
10" N. Pine	SE	63.40'	
15" N. Pine	SW	77.05'	
12" N. Pine	SW	60.22'	

E 1/4 21

3/4 x 24" iron rod w/ disc

also axle at W 1/16 1340.78'

114 trees:

24" N. Pine	SW	102.5'
6" oak	SE	43.3

SE corner 1916 Post E, S, NW, SE Stumps  
set 2" l.p.

18" N. Pine	N36°E	88.60
4" oak	S38-30°W	27.20'
5" oak	N36°W	50.50'

NE 0

1340.78

11/16 0

1340.78

E 1/4 0

1340.78

1351.27  
096

186  
270  
1302



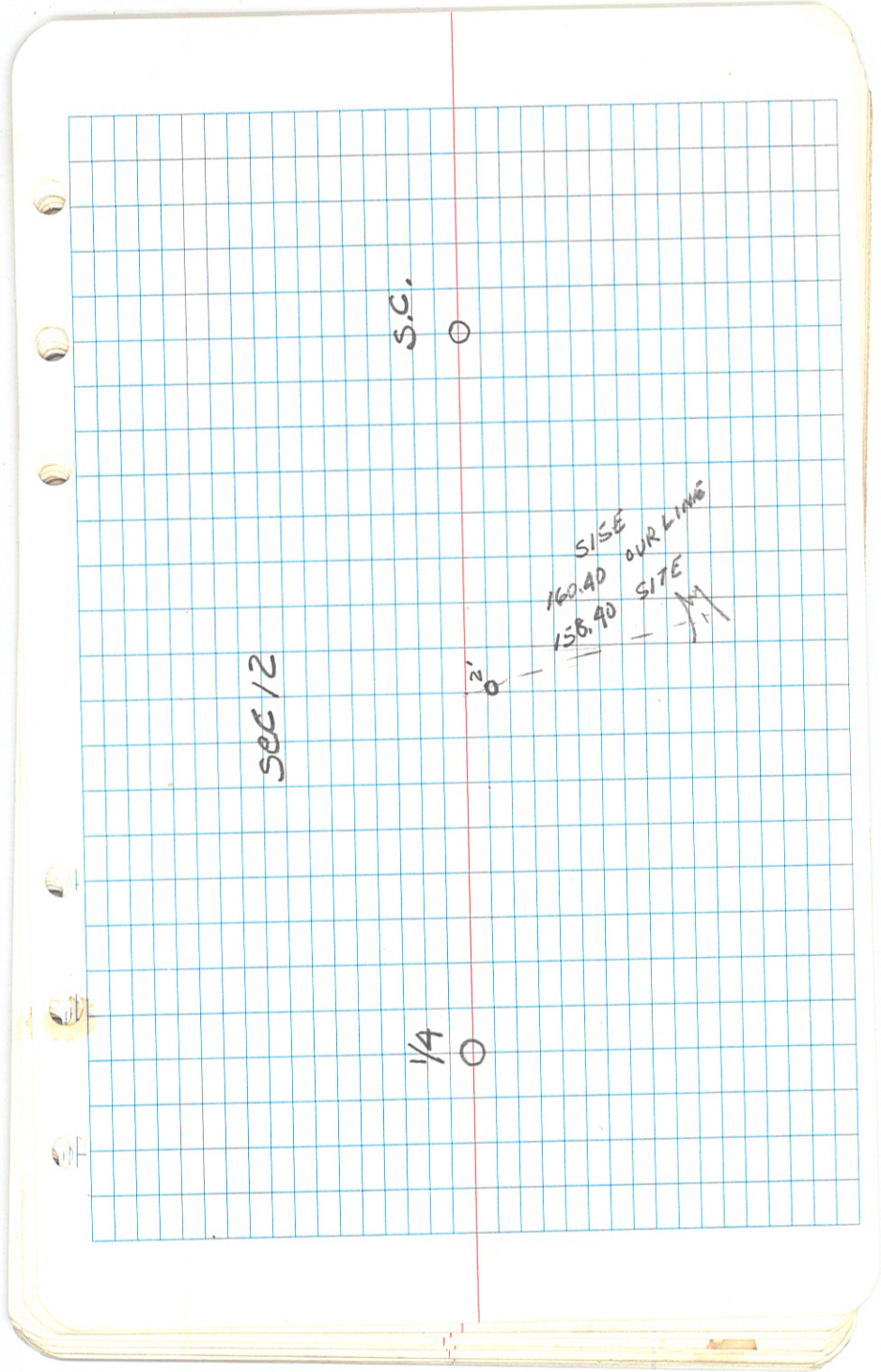
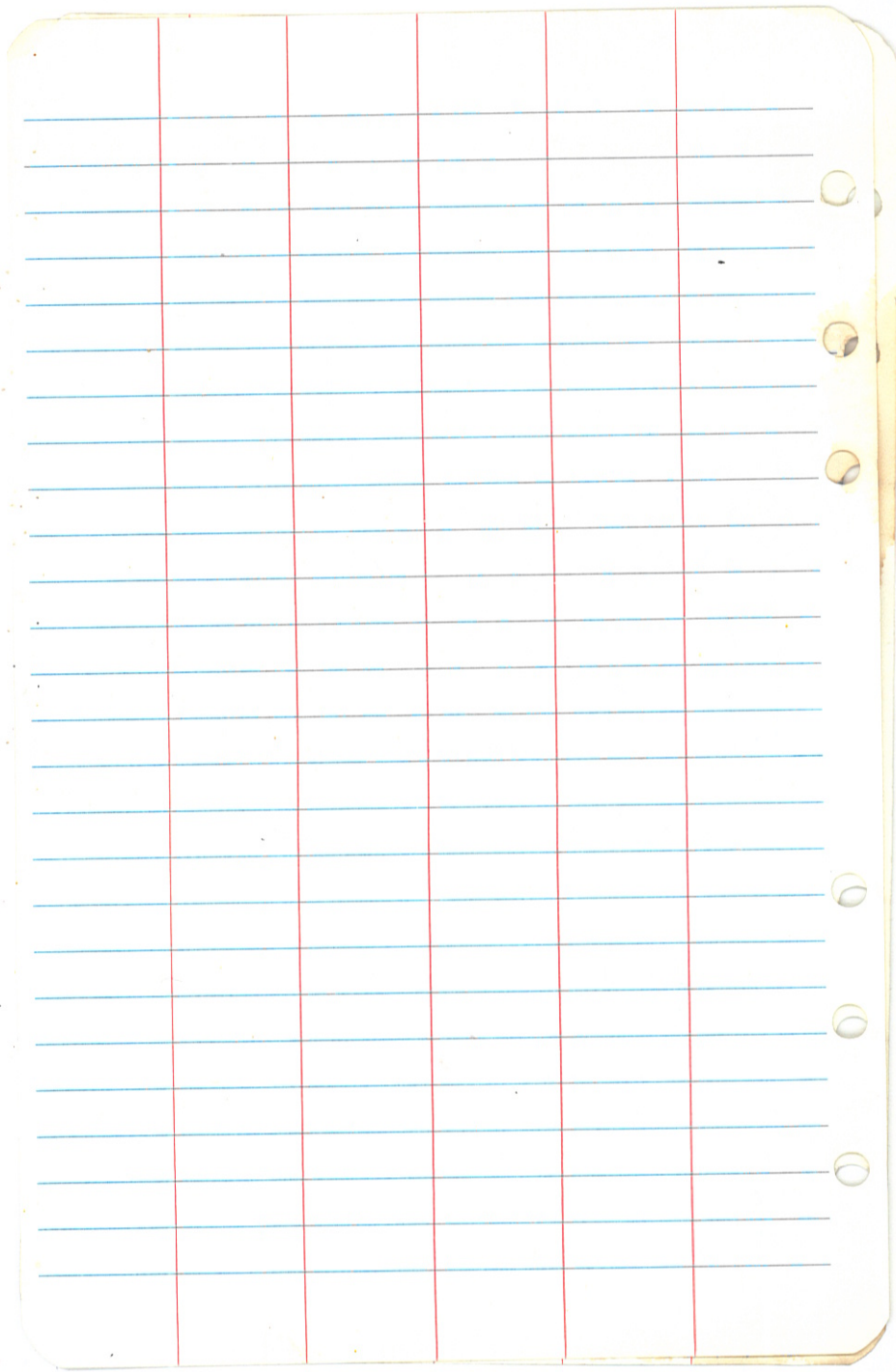



NE 13 - 141 - 31 May 2, 1985

Find 1" x 20" I.P. down 6" - pulled  
set 4" x 20" cast iron monument <sup>down</sup> 6"

Set 1" x 20" I.P. on W. side of Cast iron  
in @ E-W Rd and @ old St. Hwy 19  
N-S.

172.85' 18" w. oak N 41° E - not scribed

49.85' 10" w. oak S 48° E } T141 N R30 W S18  
Scribed BT

69.25' 11" w. oak S 11° W } T141 N R31 W  
S13 BT.

82.90' 17" w. pine N 31° W } T141 N R31 W  
S12 BT.

Curt Krause  
Terry Freeman

✓ SAVED  
✓ CERTIFIED

wooded

wooded

± 32' w  
to  
power line  
from  
monument

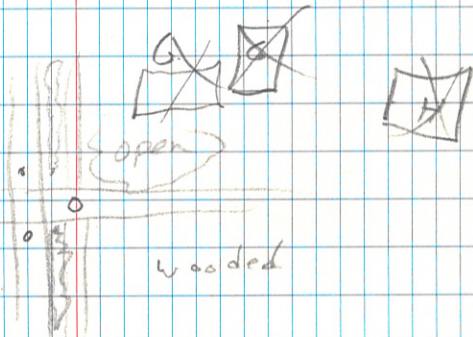



5/6/85

T143 N R 29 W

CKJATFG13

SEC 25

ASSUMED  
BLM BEARING

N<sup>1</sup>/<sub>4</sub> 10 000  
10 000

50-53.0  
2452.53

C<sup>1</sup>/<sub>4</sub> 7347.99  
9959.11

CC 50-49.02W 51-02W 6104.87  
9936.69

514 50-27.09W 1481.63  
4623.25  
9924.99



TRAVERSE FROM S<sup>1/4</sup> to WCMC  
SEC 25

AT pt 1 S<sup>1/4</sup> 126-08-21  
WCMC  
pt 1 WCMC 90-49-27 422.15  
S<sup>1/4</sup> 89-19-09 321.88  
N58W

WCMC  
N68-08-21E  
pt 1  
829.44  
1272.95  
984.61 N88-50-47W S<sup>1/4</sup>  
1664.70 664.8 1000  
1000

mc 25/36 - 142-29

CARD  
CERTIFIED

corner 19' E. of top of burk.  
at toe of hill  
6/26/1985

1918 GLO Now 15" N89°E 49.71'  
to brass disc - N. side  
blaze & scribe visible  
16" Maple S12°W 32.72  
scribed "B.T." 60 d nail W. side

8" N. Pine N51°E 53.00  
scribed "B.T." 60 d nail N. side  
placed 3 rocks around monument

T. Freeman  
C. Krause  
J. Allison



NE 36-142-29

6/26/85

Pulled 2" I.P. 2'5" long  
Set 2" Square 3' long steel tube  
w/aluminum cap stamped

T142N

R29W | R28W

S25 | S30

S36 | S31

1985

Res NO 11395

8' E of road

6" Elm N56E 9.79'

Scribed "BT" 60d nail N. side

17" Maple N69W 46.28'

Scribed "BT" 60d nail N. side

15" Maple S67W 56.61'

Scribed "BT" 60d nail S. side

20"

15" Maple S34W 91.46'

Scribed BT 60d Nail N.W. side

Cass County Sign Post & sign 2'E



1	cupped l.m.	26	1 1/2" l.m.	51
2	state that assumed	27	1 1/2" l.p.	52
3		28	2" cupped l.p.	53
4		29	where?	
5		30	where?	
6	1 1/2" l.p.	31	<del>note</del> nothing	
7	nothing	32	nothing	
8	where?	33	nothing	
9	nothing	34	where? nothing	
10		35	1 1/2" l.p. - bent	
11	nothing	36	1 1/2" l.p.	
12	1 1/2" l.m.	37	where	
13	1 1/2" l.m.	38	1 1/2" l.p. bent	
14	nothing	39	where?	
15	nothing	40	2" l.p.	
16	nothing	41		
17	nothing	42	? hardness	
18	where?	43	nothing	
19	nothing	44	nothing	
20	nothing	45	1 1/2" l.p.	
21	nothing	46		
22	nothing	47		
23	nothing	48		
24	1 1/2" l.p.	49		
25	nothing	50		



Extra to look for w/ Dan or Bill

E 1/4 34, E 1/4 27 NE 27

8/26/85

T. Freeman

NE 3-135-32

(24)

End 1 1/2" P.P. down 0.2'

End Poss. 1915 Moline NW tipped out  
NW 52.0'

SW 8 ft 1915 ~~gone~~ (in ditch)

orig. ties in road

SCAD  
CERTIFIED

Temp. ties:

P.P. N W 50.7'

P.P. S W 53.78'

N 1/4 3 - nothing

↓ ↓

(32)

cut in Rd

numerous lead stakes

orig. ties in road

(33) NE 4 Grandly in Sec 3 says brothers  
fence N. (westerly one) in line with  
iron that was torn out cut?  
No fence N. (TF) orig. ~~ties gone~~ ?

N 1/4 4 nothing

Fence South?

(43)

↓ ↓

orig. ties in Rd

NE 5

(44)

End 0.75' long piece of car spring ± 10'  
SE of P.I. roads E & S orig. ties?

Do not believe to be corner? in road!



N 1/4 sec 2  
Nothing  
Fences N & S

(23)

State Hwy  
assumed

N 1/4 1 nothing  
fence N

(9)

State Hwy  
assumed

(1) NE 1  
Find 2" capped IP. down 0.5'  
2' W of E-N-S Rd  
1' S of E Rd E

Temp. ties:

PP. N50E 46.2'  
PP N72W 87.9'

✓ CARD

NE 10

No iron

poss. Old Fip. SW

(25)

✓ CARD

N 1/4 11

(22)

Nothing - cleared in 1/2 mile  
scrub in area of E edge Field N.

✓ CARD

NE 15

(26)

Find 1 1/2" l.M. down 0.1'  
NW corner of rock foundation of  
church SE 72.9

Saw cor. of slab of school house (now  
Byrer town Hall) NE 183.3

temp. ties

PP SE 50.6

top tele. yrd box NW 43.5'

NE 14

(12)

Find 1 1/2" l.P. down 0.3'  
bent slightly SW

4' S. of E-W Rd

in line w/ Fence S, Road N.

temp. ties:

CFP NE 36.1

CFP NW 38.8

NOTE: May need straightening

N 1/4 14 Find l.P. bent  
needs digging & resetting



E 1/4 11

(11)

✓ card

Searched in area of Pl. Rd SE: S  
and Fence N. nothing  
orig. gone

8/27/85

Talk w/ Joe DeGeest

N 1/4 4 S 1/4 33-135-32

(40)

Find 2" l.p. down 1' at Pl. Rd N-S-E  
also find 1/2" x 1" box down .75  
N 40° E 6' and 1/2" x 1/4" rod laying  
down ± N 40° E ± 14.5'  
temptic: 15" J. Pipe N 77° W 29.72'

SE 33

(39)

where to search?

S 1/4 34

(29)

where to search?

SE 34

(28)

Find 2" cased l.p. down 2.5'  
13' N of E-W Rd, in E-N-S Rd  
Should be dug w/ backhoe

S 1/4 35

(20)

loadstones in area  
Searched from Fence S to woods S.

SE 35

(19)

loadstones - no iron

8/28/85

N 1/4 12

(8)

Searched in area of Fence S.  
no iron. maybe get a more  
definite location

S 1/4 36

(6)

Find 1/2" l.p. down .75'  
3.5' S. of E-W Rd  
5.5' W of Fence South ✓ card

CFP S10E 32.0

11" R. oak S58W 78.15'



E 1/4 35

(18)

Searched in area from edge field W.  
to  $\pm 150$  North  
Where should it be? no definite  
Field lines

NE 35

(17)

Searched area of intersection  
no iron  
orig's in road

N 1/4 35

(21)

Nothing

Searched area of edge field N  
and edge field S,  $\pm 500'$  S. of Rd.  
no iron orig's in road

NE 34

(27)

Find  $1\frac{1}{2}''$  1 p. Flush about SE  
1' S. of g Rd E 3.5' E of GMS Rd  
Twin 10" Burr Oak N40°E 83.0.  
6" Red Oak S77°W 48.18'

E 1/4 26

(16)

No iron  
Searched in area of fences E & W  
Bit S in field is pasture - gone

NE 26

(15)

loadstones  
no iron in area of P.I.  
Rds N-S-E and fence W.  
orig's in road

N 1/4 25

(7)

no iron in area of E-W Rd  
and fence N.  
orig's in Rd

E 1/4 23

(14)

No iron - just loadstones  
in area of N-S Rd & fences E & W



NE 23

(13)

Find 15" IM. down 0.4'

3' N. of G. E. - W Rd

.75' W. of G. Rd. S.

also find 1915 tree:

Steel CFP S45-30E 46.5'

oak NW is gone

new ties:

9" R. oak N68W 60.70'

PP S45W 40.35'

NOTE: should look for orig tie:

10" oak N53 $\frac{1}{2}$ E 428 WS

282.5'

Dept head

11/21/85

8:55 start

~~John Ruster - telephone-handout.  
buy system~~

~~(Craig  
park cars (County) at Aux Garage  
each night~~

~~payment of bills - have backup  
invoices with vouchers~~

~~budget~~

~~ST~~

~~Steve Kuhn - Chairman  
Dorothy Ophem - V. C.  
Connie Kayler - Sec.~~

~~Dec 19 8:30  
next meeting~~



88	26 <sup>10</sup>	5 <sup>6</sup>
	271 <sup>10</sup>	296 <sup>10</sup>
	296 <sup>10</sup>	2426
	271 <sup>44</sup>	
	271 <sup>44</sup>	
	543 <sup>28</sup>	
	360	
	183	28

T @ D Remer B.S. RM1 N24°26'E

0.00-10

LR

To Corner 271-44-10

B.S. 180-00-00

F.S. 91-44-00

N63°50'W

3 289.28 @ 89°27'

+68.44 chain (plumb)

357.72

21' NE to Fxle  
23' to center

1.5' N of Line's dist

Find 1' sq x 1' deep depression

Find 8" piece of wood post  
w/ paint N. of wood post

Find soft shale - put pipe in  
hole 26" out of ground

RM1 24°26'  
to Corner 63°50'  
88°16'

RM1 N24°26'E

RM2 S78°49'W 110.5

Remer L.O. N70°58'W 89.0

Corner N63°50'W 357.72'

RM3 N53°23'W 116.0'

RM1 N24°26'E 161.1'

RM3 to RM2 N53°23'W 36.37  
S78°49'W 11.11  
47°48'

RM3 to Corner N63°50'W  
N53°23'W  
10°27'

RM2 to L.O. N70°58'W 19.02  
S78°49'W 11.11

11 11  
26 10  
37 21

30°13'



N<sup>11</sup> 12-134-31  
additional tree

Tw 6" Red oak N84°W 73.45' ✓

NE 11 - tags 8/6/87

compare w/ other?

Survey marker N45°E 46.7'

8" Burr oak S64°E 58.80' ✓

13" Burr oak S33°W 93.07'

tr/c 5-8" Burr oak N46°W 54.40'



NE Cor 30

① 306.60'

② 2013.27 P.I. →

③ 594.76 P.I. → 172°10'46"

~~2 to 3~~ 289.47 305.29  
90° 52.30 to 1/4

SPI. AS  
2622.55

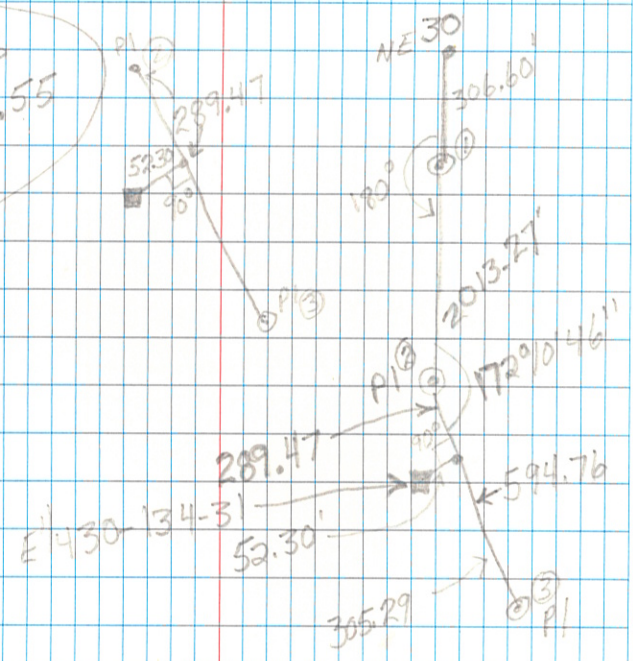



5-12-83

T. FREEMAN

D. HUMMITSCH

SEC 23-142-27

SW  $\frac{1}{16}$  SET APPROXIMATE CORNER  
TAG ON 10" ASPEN

C.W.  $\frac{1}{16}$  CORNER (APPROXIMATE)

Falls ON S. EDGE OF TWP ROAD  
Set APPROX. CORNER TAG ON 8" Maple  
S 40° E 19.0'



8/2/83 with Olson

NE 29 - 140-31 2" I.P. - Gary S. had

N 1/4, E 1/16 6/7 - 140-30

Plot m 17 - 140-29

mc 4/5 - 139-29

pt 4 28 - 139-31 - file cert.

100  
33  
---  
67

100  
39  
---  
61