

A 3

CASH

**HERALD
SQUARE**

Account Book

No. 1081

RULINGS CARRIED IN STOCK

CASH

DAY

JOURNAL

RECORD

SINGLE ENTRY LEDGER

DOUBLE ENTRY LEDGER

MADE IN U. S. A.

Handwritten notes:
Apr 10 1878
115250
22756
105354

①

Index Pg 64

Scraps
Addresses Pg 58
Index Pg 64

6	5	4	3	2	1
7	8	9	10	11	12
18	17	16	15	14 13	13
19	20	21	22	23	24
30	29	28	27	26	25
31	32	33	34	35	36

Addresses Page 58

Krauselberg 54-64-65-77

Stowe-slopp Pg 170

AM Hall Pg 79 To 88

Quinn 89 To 93

Hammish & Mac Mack Pg 94 To 150

US Notes 141-29 - Highway Notes pgs 67-76

②

JUNE 6-1935

Bot this book at Woolworth Store Beamer 10¢
and it belongs to John W. Curo Jenkins Union
10-55 am at Et Ho Copy Leads

137-27- Sec 8- Lots 5-6-

(73 D- P 610) N.M. Slaff Widows

Nellie M. Garcey

^{PA}
74.D. 544

James W. Howe and Wife
To N. M. Staff

Filed for record
May 7th 1925-11 am.

April 2-1925 - James W. Stowe and
Georgia E. Stowe his wife of Crow Wing
Co Minn parties of first part and
N. M. Staff of Crow Wing Co Minn of second
part

One dollar and other valuable consid-
-erations --

A part of Gov Lots 5-6 - Sec 8-137-27

By @ the low water mark on E side Bush
Lake 2110 ft West and 1263.5 ft North of
the South-east corner --- Nix.

Try next page

One dollar and other valuable Considerations There the said

A part of Government lots Five and Six in Section Eight Township One Hundred Thirty Seven and Range Twenty Seven as follows:

Beginning at the low water mark on the East side of Rush Lake 2110 ft West and 1263.5 ft North of the Southeast Corner of said Government lot Six said point of beginning being 55 ft more or less North of the South line of said Government lot Five, thence East said line passing through an iron stake set on the high bank 53 ft East of the water and running 570 ft to an iron stake set on the high bank thence South 55 ft East crossing the South line of Government lot five about 40 feet and running 800 ft to an iron stake in the right of way of the County road in Government lot Six; thence in Government lot six runs South 81-04 W. said line passing through an Iron stake on the high bank 61 ft East of the water and running 935 ft. to Rush Lake, thence along the water line of said Lake 700 ft more or less to the place of beginning containing Ten and one half acres more or less. The East line of said Government lots five and six being considered the line north and south lines in this description Subject however to flowage rights of the United States and to the right of way of existing highway.

all measurements what so ever

Continued.

Page 610 Book 73-Deeds

James W. Stowe
Georgia E. Stowe

April 2-1925

Andrew Robertson witness
Marian L. Bliss

E. Lavinia Robertson. Notary Public

Crow Wing Co Minn Oct 6-1931

Commence expires Oct 6-1931

See also 74 D Page 544. Over
on P 965 pays@ 10-11-14-15 / 137-32 Falls in E ditch
drain 2m on bottom
with Post N 13 ft and S 10 ft

Quit Claim Deed

Nellie M. Garcey, formerly N.M. Staff
and husband To Dorothy Staff

Filed Nov 26-1929 @ 9 am.

A. G. Trommald Reg of Deed
By E. W. Jenkins Deputy

Oct 31- 1929. Bet Nellie M. Garcey,
formerly N.M. Staff and R. B. Garcey,
her husband, of Cross Lake, Minnesota.
in the County of Crow Wing of 1st Part
Dorothy Staff 2nd Part

One dollar and other valuable consideration
to it in hand - does by these
presents -- Convey & quit claim
the following -- Piece or parcel of land

Conveying a part of Government
Lots 5 and 6 Sec 8- Twp 137, Rg 27, as follows:

Beginning at the low water mark on the
east side of Rush Lake 2110. ft. West and
1263.5 ft north of the South-east corner of
said Government Lot 6; said point of
beginning being 55 ft more or less north of
the South line of said Government Lot 5
thence East, said line passing through an
Iron stake set on the high bank 53 ft East of the
water and running 570 ft to an Iron stake;

thence south 55 ft East crossing the
South Line of Gov Lot 5 about 40 Feet and
running 800 ft to an Iron stake in the
right-of-way of county road in Government
Lot 6, thence in Government Lot 6

P. Q. C. Deed Pg 54 x Bk 740

runs South 81-04 W. said line passing through an iron slat on the high banks 61 ft East of the water and running 935 ft to Rush Lake. thence along the water line of said lake 700 ft more or less to the place of beginning, containing 10 1/2 acres more or less. The East line of said Government lots 5 and 6 being considered the line North and South line of this description, Subject however, to the flowage rights of the United States and to the right of way of existing highways.

Nellis M. Garcey
formerly Nellis M. Hoff
R. B. Garcey

Fredrick T Bright
Dorothy Eckman

Nov 7-1929
F T Bright v Nellis M. Hoff
Ramsey Co Minn
Exp Oct 14-1933.

Reg of Deeds Walker Co. Cal.
June 24-1935-

Gale E Brooke and Flora R "

62 Deed P 746.

Plats 24x30 Small Elephant paper
Cluth back

Deed

Chas E Anderson and wife To Gale E
Brooks and Flora R. Brooks
Filed May 20-1930

Jan 3-1929

③

Estelle Anderson his wife, Coors
To Brooks of Kernuipin Co
Winn "One Dallas or"

That part of Lot 2 Sec 32-135-29
Comm on shore of Gull lake on line bet
Lots 2-3- Thence in a north westerly
direction along the lake shore 67 feet
to the point of beginning

Thence in a westerly direction
along the shore of Gull lake 125 feet
Thence at right angles to shore of
Gull lake, approximately 235 feet
to a cement monument where the
public highway crosses said Lot 2.

Thence Easterly along said highway
125 feet to a stone monument Thence
northerly approximately 235 feet to
the place of beginning

According to the plat thereof on
file and of record in the Office of the Register
of Deeds. -- Coors & Co. Inc. "11
Copied June 24-1935 Curo

Cass C. Walker
Co Surveyor Office

Book A - 1 To 237

134-29-

Sec 7-134-29- Plat 360
361 & 362

"Book B" Secs 6-7-134-29.

P732 T. 34 Shows Imoswoc 6-134-29

"Book C" - 134-29 - Secs 7-18-19-30-31 - Record 395

31-32 - Record 400

Record 444 & phur - 134-29 - Sec 5-6-

" 442-444 - 446-

See Record

Commissioner Meet July 8 - 1935
"Second Monday"

June 24-1935 copied at water

11

③

March 5-1917 Crows wing Co. Secmyn
Carr Co Page 495 Book B.
Record N^o 336 Last record
N^o 77

Deeds Carr Co

①

See also

Book 62 Deeds Pg 38

WD. 81 = TC. NW 16-1929. Filed Jan 3-1930
Ack Nov 10-1929.

Charles E. Anderson and Estella his wife
To Dan L. Braddy and Lenora Lenore
Braddy (as joint tenants not tenants
in common) That part and portion of Lot 2
Sec 32-135-29. Com on line bet Lots
2-3 - on shore of Gull Lake thence in a
Westerly direction along the shore of Gull Lake
417 ft for the point of beg. thence in a
Westerly direction along the shore of Gull
Lake 100 ft Th @ right angles to the shore of
Gull Lake in a Southerly direction approx-
-imately 250 feet to a corner monument
where the public highway crosses said Lot 2
thence easterly along said highway 100 ft
to a corner monument, thence Northerly
approximately 250 ft to the place of beg.
Before Per M. Larson ex Crows Wing Co.

John W. Cress

(12)

Copied June 24-1935 - Walker
Deeds ⁴ Carr Co

Was Deed 81, etc. Nov 16-1929 - Filed Jan 3-1930.
Book 69 Deeds Pg 63 - Ack Nov 16-1929

② Charles E. Anderson & wife
To Ethel P. Frush.

Pt of Gw lot ② - Sec 32-135-29.

Com on the line bet ② & ③ - on shore Gull Lake
Thence in a westerly direction along lake
292 ft to pt of beg. Th in a westerly direction
along the shore of Gull Lake 150 ft

Th @ Right Angles to the shore --- in a
Southerly direction approx 250 ft to a

Corn Mon where public Highway crosses
Lot 2 Th Easterly along Highway 150 ft
to a cement Mon. Th northerly approx 250
ft to pt of beg.

③ on P1 ④ This book

④

WD 81, etc. Date Sept 4-1931 Filed Sept 9-1931

Book 62 of Deeds Pg 95 Ack Sept 4-1931

Charles E. Anderson & wife T. Al. &
Elenora Sinclair (as joint tenants not
as tenants in common) A tract of about
264 ft wide by a little over 305 ft long
in end of Lot ② - of Sec 32-135-29 lying
within and bounded by the following lines:

Begin on the line bet Lots ① & ② of Sec 32-
135-29 816 ft South of the Meander
Corner on Post of said line on Gull Lake, that
is the point where the said line bet said lots
1-2 - if projected north would intersect
the shore of said Gull Lake

⑤ John Ivers Babcock
June 27-1935-Monday and I go to Walker to
get data on surveys
4 Canal

as a point of Commencement - thence
continuing and running south on the
said line bet Lots 1-2 - a dist of 355 ft
thence running East at right angles
with the last mentioned line, a distance of
264 ft, thence running north on a line
parallel with the west line of said tract
a dist of about 305 ft. thence running in
a northwesterly direction a little more than
264 feet to the point of ~~beginning~~ Commencement

all copied from Page 493
~~Book~~ Reference Book "H"
at Walker June 27-1935
H. P. M.
C. M. S.

Crown Wing Co records

Lots sold by miles and bounds See
of Deeds Page

①	89	"	51	✓	
②	91	"	458	✓	
3	91	"	463	✓	
4	91	"	468	✓	See Page 27
5	79	"	368	✓	
6	79	"	369	✓	
7	89	"	64	✓	
8	84	"	70	✓	
9	91	"	458	✓	See Pg 24 & 32 This Book

Quinn

Chas A Pelison Ralph Quinn

78- 615

5-50-17

Youngdale?

Walter Jewels	Kimball	101.96
	Bass	102.03
	Long	99.63
	Lamont Dock	100.00
Kimball Dam	Tapi Current	100.50
	" Baffle Board	101.13
	" Lot	101.26

Mr H W C E June 10-1935-
at trial in BrainerdAug 18-1935-Mrs Graef gave me viz
FREDRICK GRAEF 2170 E Jefferson
Ave Detroit Mich

AP. 1935

Addresses

15

Althea Bridges Main Hill Main
West West - Mottis

Palmer

On June 22-1935 Carl Olson
of Acc 14-137-29 called at Jenkins
and reported that for the past two
years his place had been broken
into and his stuff stolen

Stripped his Car
Jacabr got Front wheels - Whisky glasses
Clyde Jacabr? took glasses?

Heatherrington's Son Fred broke in?
was staying at Frank House res

Little Leo and Clyde Jacabr got a
good rope Howard Killen saw
them or helped.

Also gone is a .22 Cal rifle either
young Leo or Howard tried to shoot
Kempton's dog The two tried to
coax the dog out to the road so they
could shoot him - Mrs Kempton got
after them and they told her to get
back into the house or they would shoot
her. Kempton went to Frank House
about it and Mrs House called him out

Rifle was a Hopkins & Allen .22
repeater - shot all three kinds of shells

Jacabr may have got blankets
Gas Camp stove - Entrance
was - broke thro a window

Took Whole Oakland Car
Marion Wallon got part
Howard Killen might talk
JWC.

Survey Cost

17

Section Lines

Per Township

$$6 \times 6 = 36 \times 2 = 72 \text{ miles} @ \$53 = \$3216.00$$

108 US Corner 5 TMS each =

$$= 540 \text{ TMS} @ \$1.50 =$$

$$\begin{array}{r} \$10. \\ \hline 4026 \end{array}$$

$$= \$4026.00 \text{ per Township}$$

71 Townships in Can Co =

$$\$285,846.00$$

To run the lines and set TMS at all Section Corners

Try this 71 Townships =

$$2556 \text{ Sections} @ \$112. \text{ per section}$$

$$= \$286,272.00$$

To Subdivide all sections @
\$640 each (\$1. per acre) would cost
\$1,635,840 A Million and a
half - roughly

71 Townships @ 72 miles each =

$$5112 \text{ miles} @ \$53 = \$270,936$$

$$540 \text{ TMS per loop} \times 71 = 38,340 \text{ TMS}$$

$$@ \$1.50 =$$

$$270,936$$

$$57,510$$

$$\$328,446$$

Summing up:

It would cost Three hundred
Thousand dollars to monument
every section 1/4 and MC, and
cut out every section line in
Can Co

over

John A. Cunn

June 25 - 1935

18 June 25-1935 Figuring - Cost of Surveys

The Survey of the Old M & I Rail Road
Cost \$300. per mile -

The Survey of the State Highway
Beamed to Garrison 22 miles, cost
\$1000. per mile, according to Farmers
Organization reports to Cuss

Try This

3 corners per Section @ \$25 each = \$75 per Sec 16
Set corners and furnish Ims - 34 Secs @ \$75 =
= \$2,700 per Twp x 71 Twp = \$191,700

Fines June 20- 1935-

48 miles	4.80
Service	.50
Attending Court on day	1.00
	<u>6.30</u>

~~June 25 1935-~~

10 miles	1.00
Summon Jury	1.00
Names	.50
Court on day	1.00
Charge of Jury	1.00

June 25-1935-

10 miles	1.00
Summon Jury	1.00
Writing Jury list	.15
Attending Jury	.50
Attending Court	1.00
	<u>3.65</u>

Total

6.30

9.95

Verdict of Jury in the Case of

State of Minnesota

County of Crow Wing

Peguat July June 25-1935

21

Jurors	
Clarence Harbrouck	1.20
Ed Johnson ^{200 miles}	1.20
Maplin Shaw	1.20
Ben Cook	1.20
Chris Knutson	1.20
JM Alvarado	1.20
	<hr/> 7.20

Co Attorney Ebrier at Peguat
Jack Curo Balij & Police Officer - Drew the
jury etc.

July 2-1935

Reed received a letter from
Marie Mitirko 2506-5th St NE Mpls
1: "James Curo"

Charles C. Alliss
1366 Fairmount Avenue

Ch

No. 3358

St Paul Minn 6/29 1935

Pay to the
order of

John W. Curo

\$ 27.00

Twenty seven and 00/100

Dollars

Farmers & Merchants State Bank

22-72 St Paul Minnesota signed Charles C. Alliss

Copy

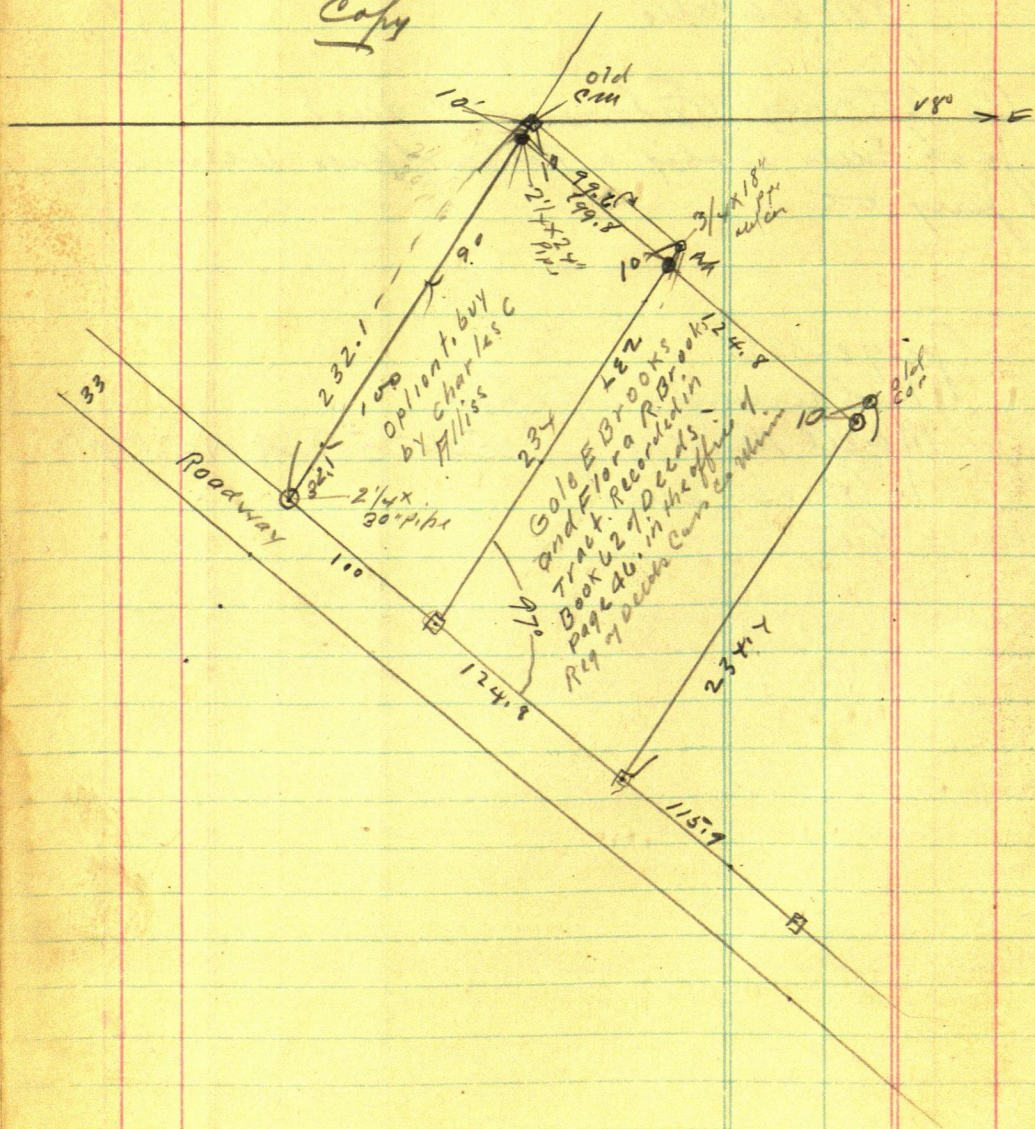

✓ Mrs Clara Boutell

Lawrence Mooney Lot 35-

Mrs Julius Graef Lot 32-33-34

Mrs Rachel Gifford

Harold Rathchild

Sum. July 7-1935

I drive from Brainerd to Twin and get viz

Harold L. Rothschild (CE^E (Electrical Engr))
and wife Elisabeth Rothschild Ramsey Co
Minn. 758 Osceola - home St Paul
500 Robert St - office Tel Gor 2574
Lots

J. E. Graef. Amanda H. Graef - wife
Hennepin Co Kenwood 1525 Minneapolis
1818 Kenwood Parkway 32-33-34
Lots

Rachel Gifford and Charles S.
~~Gifford husband + wife~~ Wife and husband
Colfax 1646 - Res? 126 W 49th St ✓
Minneapolis - Hennepin Co
Lots 29-30-31-70-71
First Addition to Twin Lakes Park

Clara^B Boutell - widow - Hennepin Co
Kinwood 0346 - 1903 Kinwood
Parkway Lots 36 to 42 inc also? ✓

will sign plot of
Hennepin

Lawrence Mooney and

Ralph gave me this at Minn.
 H. L. Rathscheld % Rogers
 Rachel Grifford at Twin Lake
 Grace % Rogers
 Mooney " "
 Bonnell " "
 Mr Marlatt " " of Cleveland.

Harold
 500

Roger Lowry

Quinn July 8-1935

27

From Page 14 - this book. John W. Quinn

89. Deeds Pg 51

Charles A. Peterson & wife Ellen V. Peterson
To Ralph E. Quinn Aug 25-1934 W.D.
Peterson Cuyahoga Co. Ohio

Peterson To
Ralph E. Quinn
1/2 int
Excl. Lot 35

81. cc. Undivided 1/2 interest in
Gov Lot 1-2 and NW 1/4 of NE 1/4 Sec 34-136-29
and slice of land in Gov Lot 8 - Sec 35

West of Scenic Highway - 3 to 5 acres being
tract purchased from Charles Schmitz 9011
Tahal acres - 135 acres + -

(Except lot 35 which is to be sold to Lawrence Mooney
Except -- here follows a long description covering
Lot 35 to be sold to Lawrence Mooney Quinn

91. 458 Quinn & Quinn To Peterson

Ralph E. Quinn and Mary A. Quinn (wife)
James M. Quinn & Bridget E. Quinn (wife)
Ramsey Co To Charles A. Peterson of
Cuyahoga Co O. 81. cc. Jan 22-1934

Here follows a long description covering Lot 38
of Plat of First add to Twin Lakes Park

28

Hannah
Mock

⑧

141-29 - Lot 1 Sec 8

From P 100

Brot From Page 100. This Book

June 11-1936 continued

2094.80 to $\frac{1}{4}$ Sec E 5.20

2092.86 US

1.94 Long =

2092.86) 1.94 to 000927 Long

772.86 x 927 = 0.72 Long

772.86 + 0.72 = 773.58 My ch

From 984.70 S we ch N 211.12 To
773.58 to Then East 1.92 T. N $\frac{1}{16}$ Cor

(2094.80) 5.20 = (.002482 East

2094.80 to gun E 5.20

984.70 S " E 2.44

773.58.5 " E 1.92

See Page 100.

Hok 90.25 gun E 0.22

Town N $\frac{1}{16}$ = 2 fl w 1 fl - B S W a line L

Run N 88'12" W at 1 fl 6000 700 fl w

Hit fence @ about 900.

N 88'43" W set two fl ch

Two 6 N $\frac{1}{16}$

Tel pole N 52° E 342.35

Pop 5 N 19'07" W 51.30

" 5 S 47° W 80.35

Brick 2 $\frac{1}{2}$ S 69'36" E 45:40

FPA 1 N 84'20" E 17.25

" " N 65'40" W 14.0'

Big Port S 32° 52' W 27.80

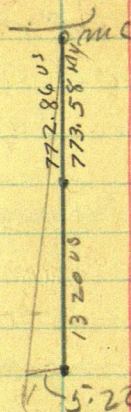

772.86
1320.00
2092.86

1st

Jan 22-1934

Quinn & Quinn gone Pelision deed

to Lat 38.

Book 91 Pg 458

2nd

~~Aug 25 1934~~~~Pelision To Ralph Quinn~~

Ag @ SW Cor 11-5-8-141-29 24 N

 $188 \text{ ft} \text{ Fence} \text{ on } 300 + 150 + 450 \text{ ft} + 3 = 750 \text{ ft}$
 $+ 185.6 = 935.6 \text{ Hat spike on line. Fencing by}$
 $935.6 - 94.7 = 840.9 \text{ I m } 1 \times 2 \text{ P. set by}$
 John Green

K over 935.6 Trees

US MC. 1077.70 N OK. 1077.78 = 1077.70 MY ch only 0.08 (which) short

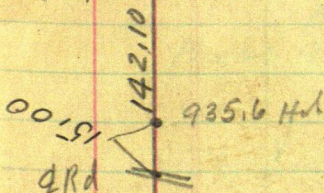

188 Fm &

Fence

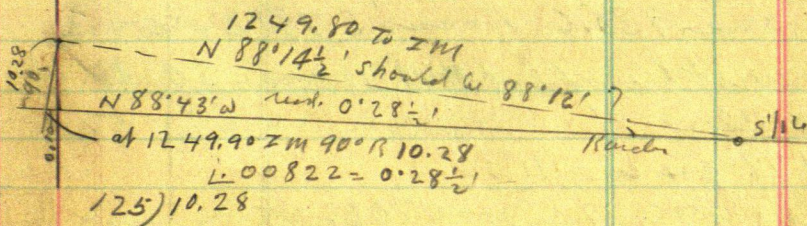

See Book #2. Pg 7

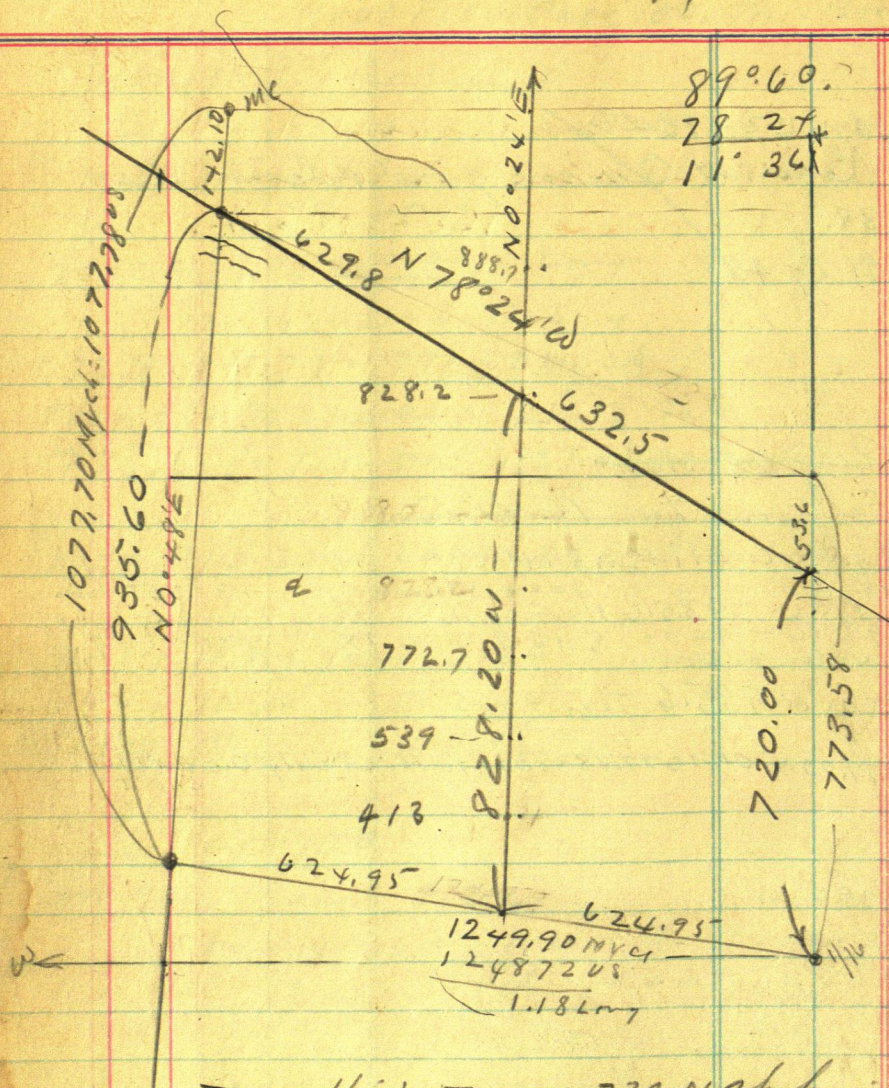

89° 60.
78 24
11° 36'

Try this: π over 720. N Apik in N shoulder
Run N 78° 24' W To Apik in N shoulder
@ 632.5 Intersect Random @ 828.20 N
From TP continue N 78° 24' W @ 629.8
intersect Hub on W Bdry @ 935.60 N
 π over 935.6 Focus S 78° 24' E
The West line of lat 8 N-1. bears S 0° 47' W
OK. Close
N 78° 24' W = 11° 36'
Since 97958 in 300 = 306.25
Cor 20108

1st Nov 22-1933

Peterson to Ralph Quirin
 1/2 interest in whale 135 acres
 Except **Lot 35** Book 89 Pg 51. Deeds

2nd Jan 22-1934

Quirin & Quirin
 To Peterson **Lot 38**
 Book 91 Pg 458 Deeds

3rd Aug 23-1934

Quirin & Quirin
 To Harold Rothschild Ramsey Co ✓
Lots 24-25 and Street between
 Book 91-Pg 463

4th

Aug 14-1934
 Ralph Quirin & Peterson
 To Lawrence Mooney **Lot 35** ✓
 Book 91 Pg 468

5 Dec 17-1934

Mary & Ralph Quirin
 To Clara B. Boutell **Lots 36-37-38-39** ✓
40 + street between
 Book 79-Pg 368

Over

6

Dec 17-1934

Pelerson To Boutely **Lot 38** ✓

Book 79 Pg 371 Deeds

7

Nov 16-1934

Ralph Quinn

To Amanda Helen Graef,

Fredrick K. Graef,

Virginia Juliet Graef & // and

Henry Arthur Graef Kermis

Joint Tenants

Lots 32-33-34-69-

Book 89 Pg 64

8

Oct 26-1934

Quinn To

Rachael Gifford Hinman ✓

Lots 30-31-70-71

Book 84 Pg 70

See page 14 This Book

July 12th 1935 - Nels

Nels on July 9-1935 Tues.
 8:10. from Fritz Reckel
 Got hit by.

July 10-1935 Wed. all day in Peamond
 Reed and I buy car. - Drive to Jensen
 + back

July 11-1935-

9.4 AM. I drive to Nels - Meet Mrs. Graef
 Mrs. Boulitt - Jim Quinn

Addresses-

Ralph E Quinn & Mary A. Quinn
 Res 1123 Grand Ave St Paul - Dal: 7832

Works + has office at Fort Schuyler 1249
 9th & Robert St St Paul Cedar 6296

Poison Ivy Cure

Permonongate of Polish Tablets 5 grain
 Nels one 5 grain tablet 1/2 quart of water
 I don't know if it is rubbed on or
 just spatteled in

Harold N. Rogers, Attorney 500 Builders
 Exc Mpls - Res 3028 Humboldt Ave St Mpls
 July

Quinn - July 12-1931

Lots 24-25

Harald Rothschild and Elisabeth Rothschild⁷
Book 91 of Deeds on page 463.

Lot 35

Lawrence Mooney and _____ Mooney
Book 91 of Deeds on page 468

Lots ^{no} 29-30-31-70-71

Rachael Gifford and Charles S. Gifford

July 14-1935 Sunday.

all day in Jenkins

Reed has the car comes in at 11:30

I drive him to Con Lake and stay over
nite at CCC camp.

July 15-1935

Cass Lake to Jenkins at 8 am

Knudson calls and takes me out

we re-chain from 1/4 mi E to NE cor

Sec 5-138-29- CHOK. 2706.0

Fix line by agreement

Robert Nitley to Walt Schultze

Walt Schultze and Ella Schultze to
Robert Nitley.

Reg @ Pt 26 2706.0 from NE cor E to
to 0.47' E of 1/4 pt to fence Co where
Culmin 50.47' along fence 1637 ft
to pt on N shore W Fork an continues same
course to water

Set 1 m 2 1/4 x 2 1/4 1698.20 of
straight line bet NE & NW cor Sec 5
done with Walt Schultze

Then to Pin River for dinner & back
to Chulch. Then to Jenkins

Pill Knig calls

Search Records
at Walker D

137-32

July 24^{OK} 1935 Ansel Telf.

Judicial Sale # 4 in sec
14- 137-32 Ansel.

Withwell ' Paplan

at Walker Met Mrs Frank
Braker - Jim McKee daughter

Sec 10-11-14-15-22-23 - 137-32 -

Book 'A' Pg Plat 592 Nalis Pg 593760x

New BTs $\frac{1}{4}$ 14-23-137-32

Oak 10 S 62° 37' W 68.73 Tack head

Old US BT N 17° E 37.62 ft 9' 40 in

Run West Bet 14-23 - 266x through ch to

15-14 - 22 - 33 less 8 31.50

Tree Stone with BT + N 50° 30' W 46. - 46 OK

" " " S 50° 30' W 53.50

" " " N 61° 30' E 46. = 45.75

" " " S 36° 30' E 53.

$\frac{1}{4}$ bet 22-23-137-32

Tam 12 N 34° 41' W 44.45

" 12 S 87° 34' E 42.15

Trained from road running to @ 8° 20' W

$\frac{1}{4}$ 14-15-137-32 thch

Stone S 45° W 45.

" N 45° W 45

From E graded road running

West to do

ansel - turf

Q 2-3-10-11-137-72 15 Nuts say

asp 10 S 16 W 8 Lks^{OK}

asp 6 S 75 E 35 Lks

" 6 N 69 30 E 32 Lks^{OK}

" 12 N 82 W 137 "

2 x 48" capped 2m

1/2 cut 15-16-137-72

Record # 236

P 9592

See also Hart Record # 386

See also Book # 76-45-57

Bickley CE on Highway

Bill Fairfield

Clarence

Bat ?

Barton - Gallagher Trdel

38 Bob
Schmelzer

3 Ansel 137-32

Amstel Twp July 22-1935
Roy Peterson called with
Schmelzer

80 acres in 14-137-32

Mr. Howard - young surveyor
lived & runny with near Gallagher
land.

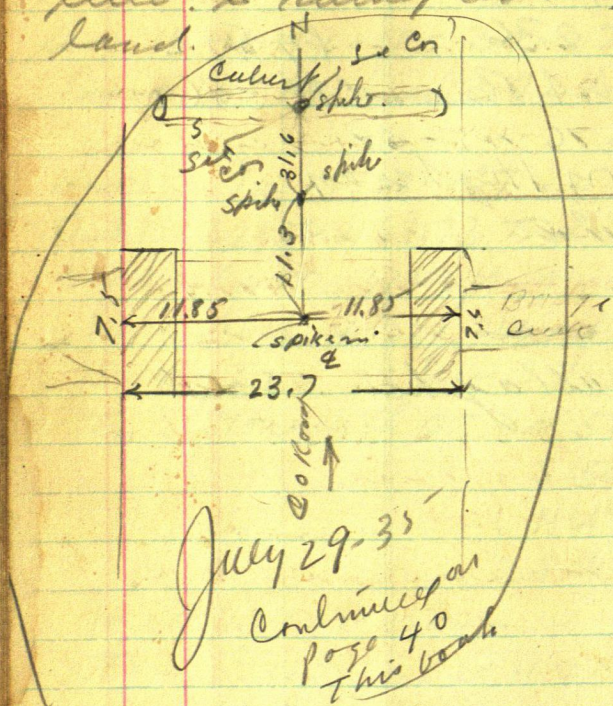

23.70
1.1.85

$$\begin{array}{r} 42.9 \\ 31.6 \\ \hline 11.3 \end{array}$$

1320
1150

July 29-31
Continued on
page 40
This book

2690:40
29.10

2661.30 Im

$$\begin{array}{r} 5100 \\ 1927 \\ \hline 5292.7 \end{array}$$

Out

Not Schmelzer

39

Sec 20-138-29

July 22-1935

Searching records at Walker

Record 214 P7523 A - 1911 Moulds
19-20-29-30

OS Tam 10N 24° E 20^{OK} Tam 12N 26W 12 LK^{OK}
" 6 S 63W -- " 6 S 15E 15 "

New Tam slump 8 S 67° 30' W 8.50

Moulds 19-20-29-30 Ch 6 P 30' V 925 Lr mup

10 5x Hub on Knoll 1160 ent dry mup 150 2 L

1850 Hub 2x 22.70 Hub 2560 dry mup

2640 leip 1/2 3375 dry mup ent green

ham mup 4375 Lr mup 4453.60 Hub

4550 ent mup 4906 Lr 5293.10

20-21-28-29-138-29 bears North 40.90

5293.20 Hub 1 ft E of E wheel track

At 2609.30 E the true 1/2 cut

20-29 bears South 32.30 @ 8° 30' V

18 Nals BP 7N 70W 178 LK

" 9589W 168 "

1/2 cut which has been cut by Cur

1/2 cut 20-19- v. 2

Bayer 19-20-29-30-138-29 Ch

N 9° 05' @ 2654 The 1/2 cut 19-20 bears

West 10.35 US Nals ray

Tam 7 S 70W 6 (= 3.96) Tam 6 N 72° E 4 (= 2.66)

OK.

Norway Lake Survey

July 29-1935 Monday

Wells - Mississippi River Lbr Co

" Nelson Mfg Co

" Pequot T. Hwy

Early dinner at Jenkins 11 am L & Jenkins
Bob and I in new Chev speeder 1363

At Noon - meet Ryan

Bob Schmelzer and

Eating dinner PM. All drink & and

Buy @ Con Temp Co 10-11-14-15-137-32

Get line E. Bob and I drive for water ch

Get 60d spike vj

One in @ Cem Bridge

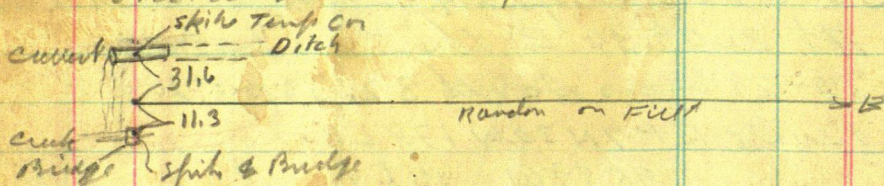

Drive spike in @ v-s Road and in line with
@ ditch E. Another in @ fill 31.6 So of Temp Co and
11.3 N of spike in @ Cem Bridge

From a pt 31.6 So of Temp Co Run
East bet 11-14 137-32

3-6-9-12-1500 spike - 118 = 1382 E about,
@ ditch runs So 18-21-24-2700 spike - 15
= 2685 E find old stake hole in ground. Center
Eost in picket line 24-27-30-33-36-
3700 stake v edge of water Hole

42-45-48-51-5400 - 34.2 ~

5365.8 Iron pipe set v about 4.2 ft

Iron Pipe in Co L 11-12-13-14-137-32

Walk 0.1 mile West line 0.1 mile So

$$\begin{array}{r} 5400.0 \\ 34 \overline{) 53652} \end{array} \quad 41$$

forget life and live a mit Gesh. und a pa.
Gesh. b. Cu 14-15-22-23-137-32

It ch/w 3-6-7-12-15-18-21-24-2690.4

6. Hours or more of time 7-30 specimens used

1428.
 $\frac{13 \text{ } 63}{65}$ miles @ 5¢ = \$3.25

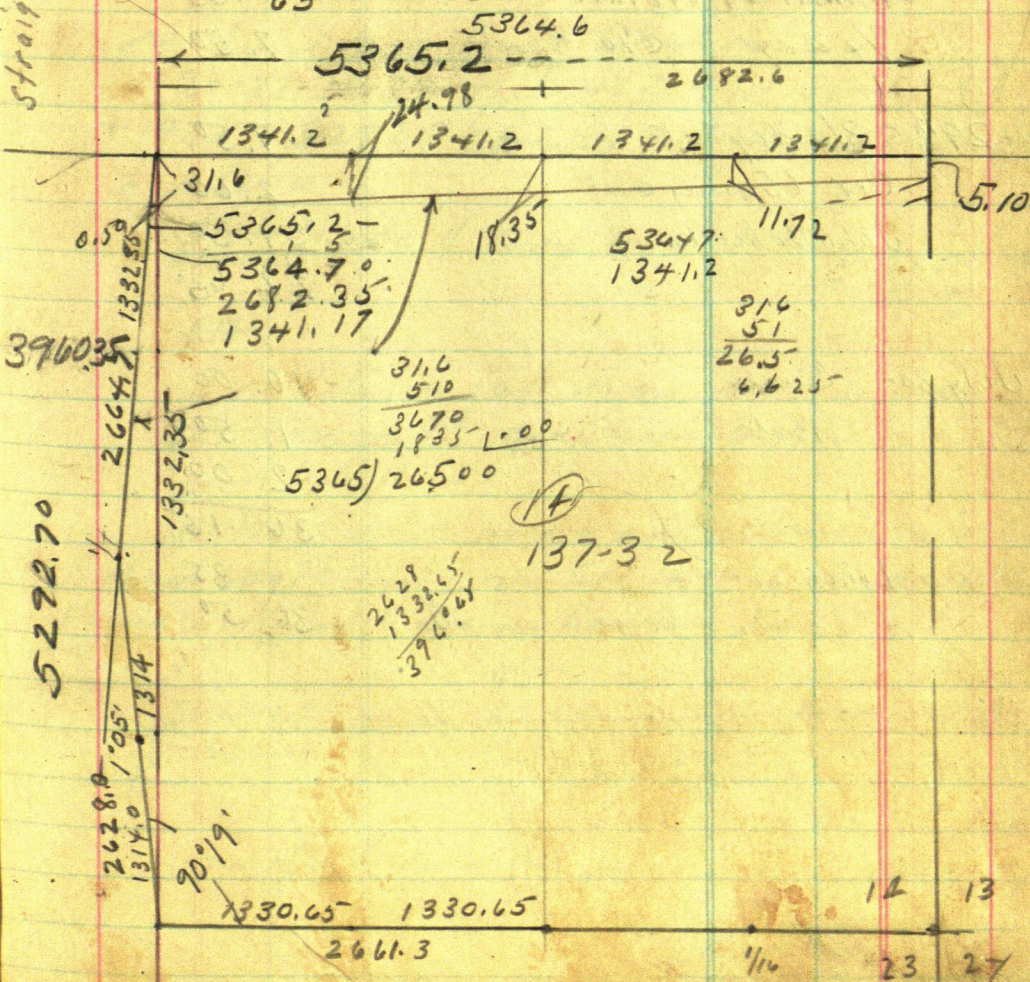
$$\begin{array}{r} 65 \\ 325 \end{array}$$

44

Schmelzer

July 31-1935

Flood blown out - L_u @ 9-30 am.

1/4 Bet 14-15-137-32

See Page 43 This book

at 2623. N Ch N. 5 Ft 15-2628.0 N Set 60 ft
 Spike in E of all roads N-S-W For True
 1/4 Cor Bet 14-15-137-32

New BTS.

White Oak S N 51° 40' E 49.65

" " S N 37° 45' E 54.10

Elm S 7 S 48° 45' W 50.50

Spruce S 7 S 24° 20' E 93.10

To put at base
 turned from line
 line South
 Van needs 6° 50'

Road Runs S 89° 40' W for half a mile

N 1° 05' E about. Old Fence running East
is 2.50 N

S 1/16 Bet 14-15-137-32

See Page 43 This book 1311.5 Pull up spike and
 set it 2.50 N to 1314.0 True S 1/16 set with
 Keller Transit

Baton Rouge I take creek of road @ 1/4 bet

14-15- See page 41- This book

Eat dinner with Bob Schmelzer

PM.

3 2 2 3
 3 1 1
 3

Schmelzer Brothers cut grass with lawn and scythe
 and all Reg @ 1/4 Bet 14 and 23-137-32 & Run

North on random line of E see 14-

3-6-9-12-15-18-21-24-27-30-33-36-39-42-45-48-51

5295. Hub on Fill: 1/4 Cor Bet 11-14-137-32 R to

N 76° 20' E 43.65

Sine 23627 x 43.65 = 10.31 N

Cos 97169 x 43.65 = 42.41 E

5295.3 / 42.41 = .00801 = 0° 27 1/2'

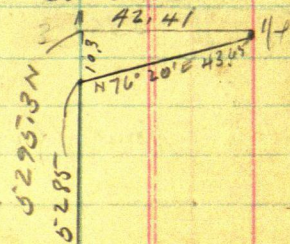

Bob Schmeltzer

11

137-32

47

August 6th 1935 I work for Paul Zeh - who will help me.

Aug 7-1935 Paul Zeh - Robert Nalley and Art Nalley drive into car to Pine River where I meet them at 8-15 I buy lunch 50¢ they go in my car.

N¹/₁₆ bit 14-15-137-32, Find my old spike
@ 3900 ft. N 60.35 set
Spike 60% in & N-S Road
for N¹/₁₆ Bit 14-15

5292.70
2628.
1332.35
3960.35
2664.70
1332.35

Over 10-11-14-15-137-32 Focus on
line line. Upright from Bridge rail NE cor
S 16° 13' E — ft. upright portion from Bridge
rail in NW cor Bridge bears S 15° 43' W
8" Twpale S 28° 20' E — 8" Twpale N 53° 50' E —
10" W oak N 9° 30' W — about 350 ft
8" " " N 57° 50' W — 300 ft

A Ditch East, 60% spike & Bridge so 31.6 ft. W 0.08
Paul Zeh Flag SE angle 91° 05' about taken to
random East Too much run there pickets E
Picket at Cor 14-15-22-23- and same at 1/4
bet 14-23- work Keller transect on line on hill E of
1/4 Cor run line thro 1/4 Cor E Reg @ 1/4 ch
East on line line bet 14-23-137-32

3-+210.5=510.50 Hat @ 545.4 Hat - 600- 688.4 Hat
9-12- 1330.65 E set 60% spike Twpale E¹/₁₆ Bit 14-23
E¹/₁₆ set 6 ft N of & road. 6 ft W of Calvert
Twpale 6" Pops S 65° 25' W 71.50 12" Pops S 53° 30' W
120.8 ft. Cross "+" in 3 ft hole N 53° 30' W
64.35 ft (Nali two @ 53° 30' or)
Continue East

Aug 7 1935 Contd Schmelzer

Continued East bet 14-23-137-32

15-18-21-24-27. @ 2661.30 East 60 d. spike
in pile of stone for Tru. Cor to Sec

13-14-23-24-137-32 As of $\frac{1}{2}$ of road
32.5 feet. No hit @ 2709.5 E then spikes
Hbr. Hbr all Hbr are 60 d spikes

Paul Zeke-art Willey. Bob Willey and I
quit at sun down and drive to Pine River
in my car.

Nate: we eat our lunch at Res of
In PM. I and Schmelzer Brothers drive to
Farmers Res as he worked with Elmer Hunt
in setting Cor 1-10-11-14-15-137-32 East
90 feet. Mr Farmers not at home will see
him later. 8 Hours 45 min

John H. Curo

Aug 8-1935

\$10 from Pequot Bank. \$1. for iron pipe of
Bramm \$28. To Gen. Watson accept. A.C.
1st installment on Ches

All day in Bramm Mt. Bill Shepard
& family -- Home at midnight

52927
2628
26647

Aug 9-1935 Fri

Figure angles

5361.34 in 21. = .00801 = 0'27 1/2'

2638.47 N 90 d E 21.13 T. $\frac{1}{2}$ Sec

1319.23 N 90 d E 10.57 T. $\frac{1}{2}$ of S. half

W $0^{\circ} 13 \frac{1}{2}' S$
" $0^{\circ} 07' S$

79

NESW, - SENW - 14-137-32

$$\begin{array}{r} 5295.3 \\ 5292.7 \\ \hline 2.6 \end{array} \quad \begin{array}{r} 31.6 \\ 51 \\ \hline 265 \end{array}$$
$$\begin{array}{r} 2627.95 \\ 2644.46 \\ \hline 5292.41 \end{array}$$
$$\begin{array}{r} 5295.30 \\ 5292.41 \\ \hline 2.89 \end{array}$$
$$\begin{array}{r} 35.65 \\ 17.53 \\ \hline 21.12 \end{array} \quad 2.89$$
$$\begin{array}{r} 2682.35 \\ 2112 \\ \hline 2703.47 \\ 2661.3 \\ \hline \times 2.17 \end{array}$$
$$5295.3 / 42.17 = .00796 = 0^{\circ}27\frac{1}{2}'$$
$$\begin{array}{r} 2703.47 \\ 2661.3 \\ \hline \times 2.17 \end{array}$$

$\sin 99993 = 5298.0$
 $N 0^{\circ} 41' E = 5298.2 \text{ m}$

10-11-14-15
13

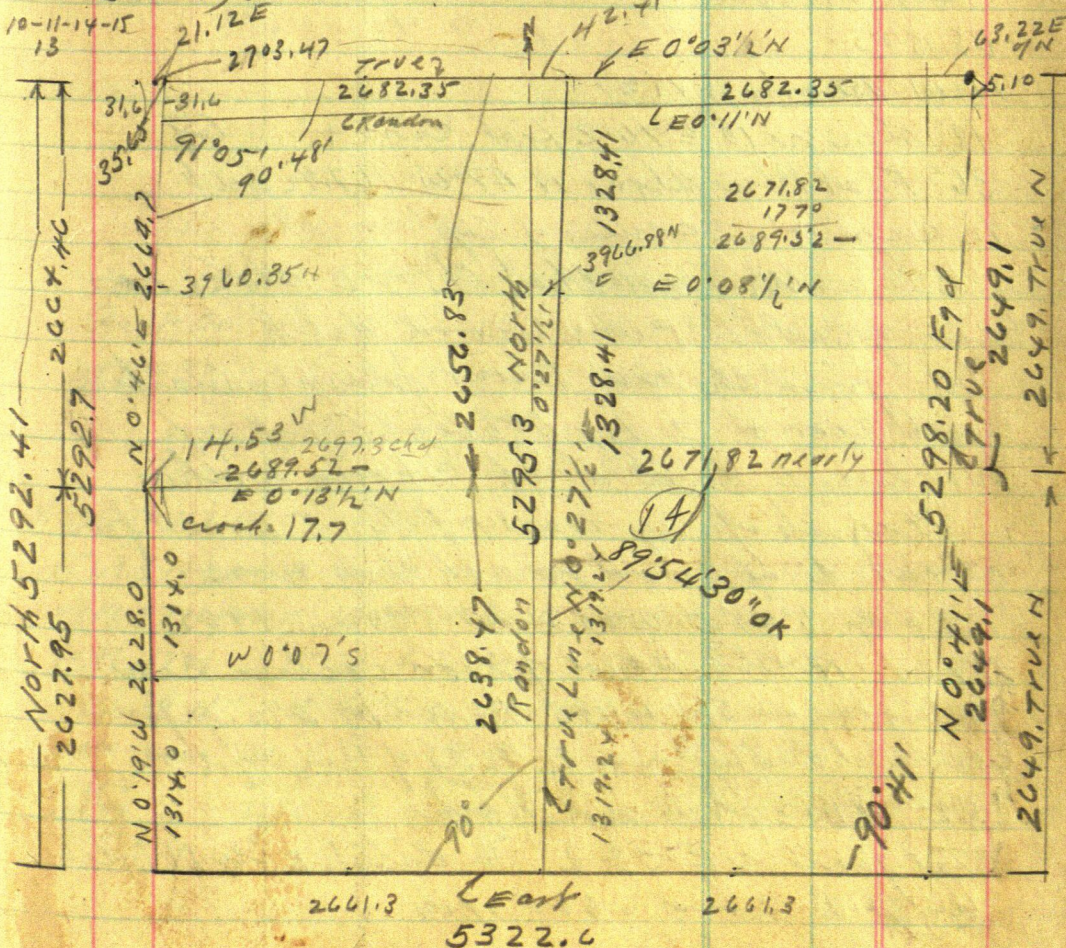

3966.88 N gauss \approx 31.77 π \approx 2 N/2

Aug 20-1935 Trees

Babcock and I at 12-00 noon at Bab's House - he is gone I leave and drive to Farnum Res - he is eating dinner 12-30

1 PM I and Mr Farnum and Bob drive North to Cor of 10-11-14-15-137-32

where Elmer Hort set an Iron pipe in E-W & Ditch set 90 feet or more too far E

TRUE COR is in & N-S - Elwell Road Hicks old notes say 1905

Set 4x4 post for true cor from level at US BTS.

New Bearings viz

18" stone N 10° E 76.2 feet cross " in top
36" Flat Blue Stone N 47° W 167.72 feet
to cross " in center of top"

We find that the NE stone has been graded out in road ditch

We find the new stone plainly marked with cross " I try to brighten it up nothing to do it with checks within

1/4 inch of any new spike. I aimed from about 2' of road North was now reads 6°40' E was about 8°30' in 1905

Ties: N. Standard of iron rail in Cam Bridge bears SW 41.35 To side of 2 1/2" pipe other standard in E side of Bridge

SE 41.12 ft to side of pipe

Tal pole NE 39.2 & ditch E-W N. Ditch and E Road - 60 d spike

Home late

14-137-32 Bob Schmelzer

Aug 21 1935 Wed

Kaakelberg of me
 calls and I & Bob go with him to a small
 Gull Lake - Brookli Jenkins

Kemper and I make new laparrel
 Florence Winim calls

4-30 PM I drive to Brainerd. Bob & I Fair
 Pick up Miller drive 20 miles to
 Grandpa Babcock's Bishop Bettis
 Jane Babcock & home arches
 at Jenkins 11 PM.

Aug 21 - 81. To Mills

Aug 22-1935 Thurs

up at 6 AM

Wh. Ry. calls.

10 AM Bob & I pick up Miller & Son

At 11 AM Sec 14-137-32 work Tom line
 $600 - 30.7 = 569.3$ N spike on line

Correcting

N-S-4 Sec 14-137-32

$$5295.3 / 42.41 = 124.8010$$

$$569.3 \text{ N gauge } 4.56$$

$$1319.24 \text{ N gauge } 10.57 \text{ to } \frac{1}{16} \text{ @ } 50 \text{ half } 20 \text{ ft}$$

$$2638.42 \text{ N } \dots \text{ E } 21.14 \text{ To True Center } \text{ Sec } 14$$

$$3906.88 \text{ N } \dots \text{ E } 31.79 \text{ to } \frac{1}{16} \text{ @ } 50 \text{ half}$$

3000	gauge	E	9.61	1400	E	11.21	900	E	9.61
1200	"	E	4.42	2100	E	-	1500	E	12.02
1800	"	E	-	3000	E	-	2400	E	-
2700	"	E	-						

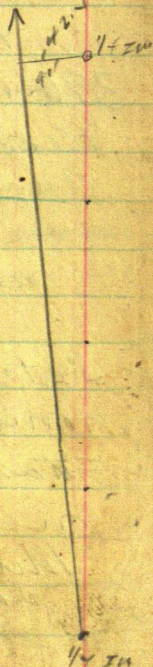

52

(16)

Aug 22

00801E

300	N. 900's	E	2.40
600	"	E	4.81
900	"	E	7.21
1200	"	E	9.61
1500	"	E	12.02
1800	"	E	14.42
2100	"	E	16.82
2400	"	E	19.22
2700	"	E	21.63
3000	"	E	24.03

801
21
801
16.02
14.801

00801E

300N	900's	E	2.40
600	"	"	4.80
900	"	"	7.21
1200	"	"	9.61
1500	1400	E 11.21	12.02
1800	"	"	
2100	"	"	16.80
2400	"	"	
2700	"	"	
3000	"	"	
1788	"	"	

2638.47N Ch E 21.14 set 2 1/4 x 36" pipe
in Meadow Trux center Sec 14-137-32

3966.88 Ch E 31.79 set 2 1/4 x 36" Pipe in
Meadow ~~at~~ Hub 3966.88 N. turn NW
Angle and set picket West 0° 8 1/2' S-
S 89° 51 1/2' W set picket 800 W
almost dark, drive to cor
13-14-23-24-137-32

Set 2 1/4 x 36" pipe in Pile of Stone Drive
home via Spider Lake On about 8-PM

Takes one hour to drive each way I pay
me way = 8 hours @ 20¢

Miller 8 @ 20¢ = 2.00 \$1. T. Miller
son " " 2.00

RH. (17)

53

Bob Schmelzer

Aug 22-1935

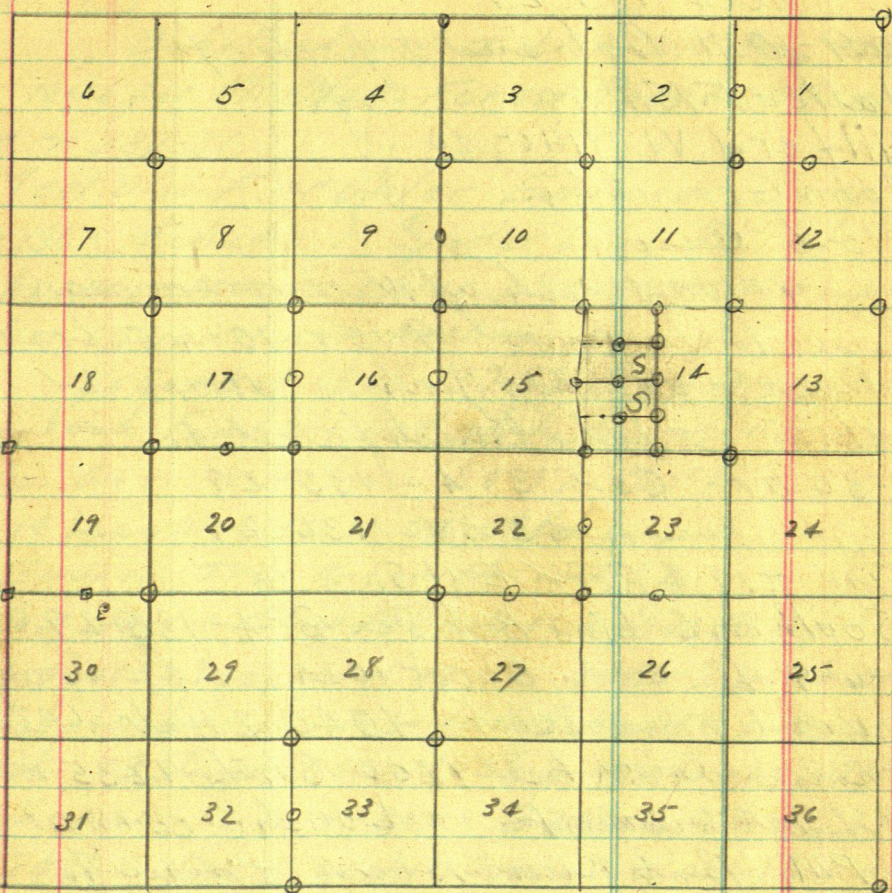

Note: Schmelzer House.

Size 17.7 N-S. 19.7 E W 6 ft E of Random
 17.5 ft N of $\frac{1}{16}$ in cen. of S Half
 Sticks 15 over onto East lane
 Sets Straddle of N-S & E
 4.7 W and 15 ft E. of E

19.7
 15.0
 4.7

Bob Schmelzer Oshawa P.O.
 Via Bothers.

54

KRAKELBERG

Friday

Aug 23

NOT SCHMELZER.

1935 Friday

Working for

Krakelberg

See 4-135-29

9-10 AM Bob and I pick up
Walter F Miller

Wilfred W Miller @

John Gramling

Josh Curo

J. Curo

9-100 AM Pick up Miller & co and
drive to Jenkins 9-15 to 10-45 looking
up old notes at Jenkins 10-45 LV
Jenkins I take lunch for all 4.

11-30 ar. Cor 3-4-135-29

33-34 136-29

Find IM @ Road E-N-S.

South on Co Line But See 3-4-135-29

3-6-9 @ road. About 1024 S in line with
@ Road turns West. 1040. 2 Hub = 60th pk
Thence down hill 1200 Stake 1235 ent
Small Swamp. Lunch @ 12-15 to 1-15

PM. Bob Runs & and I drive to

Florence Wimmer Salage. Back at 6-10

Pickup crew Home 7-9.

Miller 7 Hrs @ 20^c 1.40

His Son 7 i. @ 20 1.40

I pay Miller \$1.
Total \$3.

See Pg 64-65

Bob Schmelzer

Sept 6-1935

Bab Reed and I Lv 9 AM.

Lv Note for Mr Olson Forest Ranger @ NW
Cor T 137-31?

Meet also F.W. Uhler Engineer Camp
S-136 - Sebeka Spider Lake District
I promise to write Uhler about I.M. @ Twp Cor
"after commissioner meeting"

1/4 Cor bet 14-15-137-32 See Page 43-44
This took Find big 110' spike & N-S Road
Focus so on line line S 0°19'E Tall flag in & of
Sec 14 bears E 0°3 1/2' N OK. Check perfect

East on TRUE & Sec 14-137-32

@ 30 E NW Cor Find Post set N 3 ft @ 33. spike
3-6-9-1050 Low land 12 str 1356.2 Hub on
West bank of ditch N-S-1411.5 Hub on E Bank of
ditch 1356.2 + 300 = 1656.2 spike + 3 = 1956.2
spike vol on line + 300 = 2256.2 sth + 229.8
= 2486.0 Hub π over hub 2486.0 West of big hay
stack run N 20.0 Then East 190.1 to stake
To stake set 21.2 W and 20 N of I.M. in center of
sec 14-137-32

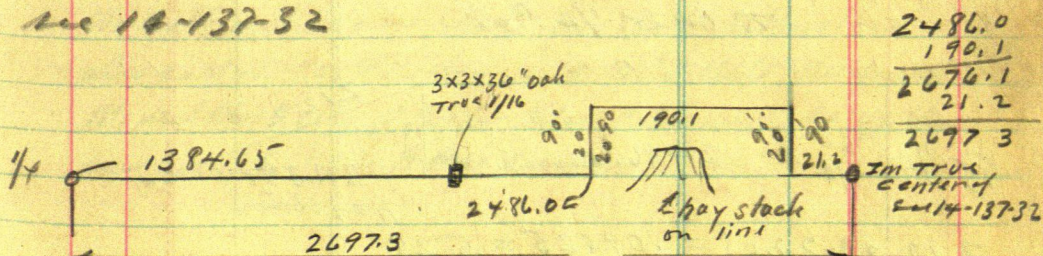

Note: see page 49 This book
we check chain went
and find same OK. 2697.3.

#1356.2 ch W 7.55 to 1348.65 set 3x3x36 green oak
stake for TRUE 1/16 in cen of W half of sec 14-
Bob Schmelzer Corner and keeps as.

Over

56

Bob Schmeltzer

(19)

Sept 6-1935 Continued

Bob Schmeltzer helps us 2 hours at sun down
I tell him his total bill is \$157.00 and that I
will throw off \$50 leaving \$107 he will pay \$50
now and bal when he sells his hay O.K.

He gives me a check for \$20 and will send
\$30 later in a few days

We find spikes in E & S road @ N 1/4 bet
Sec 14-15-137-32 WORK Heller on line at
Beg @ 1/16 in cen N half sec 14 - ch
West 3-6-9-12 stakes too dark to see
Home to Sunbeam

September 12-1935 Thursday

Rain in AM. PM. Reed and I drive
to Pine River then 15 miles West 3 miles S
Check chain E-W @ Sec 14-137-32
Begin at stake 1200 E + 156.2 spikes O.K.
Check Sec Page 55. Beg @ 1200 ch E
1500-1800-2100-2400 + 86 = 2486.00 add 1 tub
W of hay stack O.K. Check Then N 90° 20' //
to spikes Then SE 21.2.2 I'm 1/4 in
Cen of Sec 14-137-32 O.K. Check.
π over 1/4 Bet

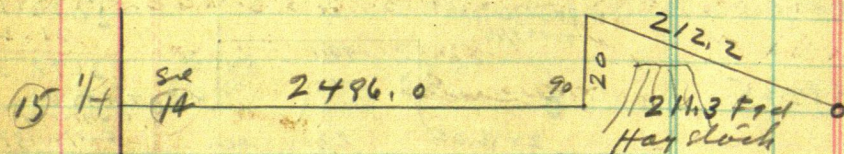

$$212.2) 20.0 (= .09425 = 5'25')$$

5'25'

$$\sin .09425 = 5'25' -$$

$$\text{Or } 99553 \times \times 212.2 = 211.3 - \text{OK check}$$

$$\begin{array}{r} 2486.0 \\ 211.3 \\ \hline 2697.3 \text{ OK. ch.} \end{array}$$

Sept 12-1935 continued

We find our chain checks from $\frac{1}{4}$ on West
chain \rightarrow 2697.3 to center of Sec 14-137-32

to over $\frac{1}{4}$ on E side of Sec 14. Focus
West on E road $\frac{1}{2}$ mile NW angle bet line lines
reads about $90^{\circ}28'$ read by eye & v. plan
O.K. Close check

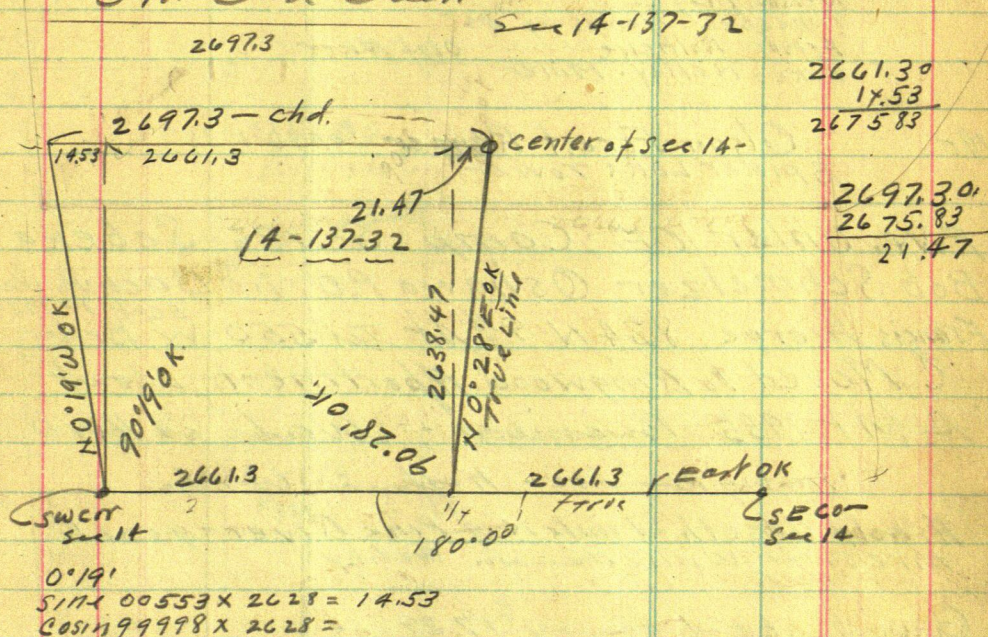

2638.47 / 21.47

We call and leave note for Bob Schmelzer
also call on Roy Peterson and Wild Bill Burfield
Mr and Mrs Kelly of Mpls - Mrs Peterson's daughter
and family Home early

Addresses

Frank Broker Pt Indian Camp Lake

Jim McKeg's Daughter-his wife

Elmer Horst - Bickley - Gallagher - Todd

Hicks Bill Burfield "Wild Bill"

Roy Peterson - Elwell Store Mrs Peterson was
Patson

Mrs Kelley of Mpls - her daughter

Mississippi Riv Lbr Co

Nelson Mfg Co

Timesheet Names pg 45

Arthur Rollock Olof Hker

Zeke - Kelley - Miller

Mr

Olson Forest Ranger Sept 6-1935
Spider Lake Tower

F.W. Uhler CE Camp S-136-Sebera

Bob Schmelzer Oshawa P.O. Via Backus Minn

Francis George 824 N 9th St Tel 550-W Brd.
Sept 1-1935

↳ Moved to Kingwood Apartments about
Sept 1-1935 - Brainerd --- Works at HWD.

Harry Paddock - Hoffman Walker

Arnold Odseth - 1 mile N. of Pine River - gone to
thresh for Willie Hanson Ashby

Quinn back taxes \$17.29

Elma - 23 miles SW of Cresco Ia

Frank Braag - Walker

Jack Krakelberg A.J. Lundeen Lb 3 - Sec 4

135-29 - Rk 216

J. A. L. evering Phone 9F7 - Peguot - Norb

Victor E. Nelson Litchfield Minn - at Jenkins

with Mr Barrie Sept 12-1935

Hay land on Leech Lake N side

Sec 14-137-32

59

(22) Bob Schmelzer

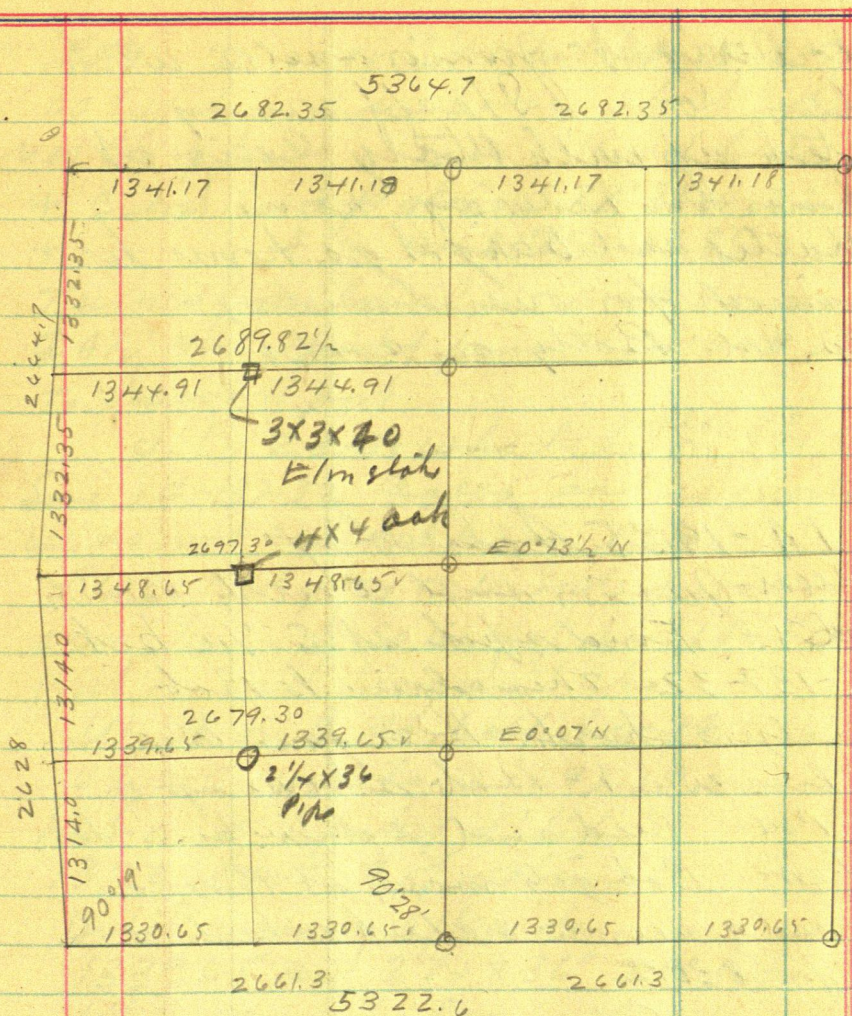

Sept 13-1935 Friday

Reed-Dwight-Junior and I work all day on Stauff survey

Catch up with Mary Curo at Jenkins on her way home

Mattie and Dwight go home to Brainerd for over Sunday

Ilo and Betty are cooks

Sept 14-1935 Saturday

Reed-Junior and I eat lunch

L. Lati Find spike at S 1/4 Sec 14-15-137-32 Then drive to Bob

Schmelzer's shack. He is gone we

start him west - Bob shows up @ 12-15 PM. Reed and I drive him to

Bocher. Bob gets money at Bocher

bank and gives me a check which I

Cash for \$30.00

Copy.

Curo Engr Service Jenkins Min

Sept 14-1935

Robert Schmelzer - Dr

Engr work and exp

Sept 6th 1935 Reed Ch

107.25

20.00

Bal 87.25

Sept 14-1935 Cash

30

Bal Sept 14-1935.

57.25

Bob will pay bal as soon as he sells some hay

John W Curo

Sept 14-1935 cont'd

24

PM. π over S $\frac{1}{16}$ bet 14-15-137-32
60' spike in $\frac{1}{4}$ N-S Row, about 8 ft N of
NW Cor of fence This Reed Cuts
+ Cross in 3 ft stone S $77^{\circ}38'W$ 22.90
+ " " 4 " " N $21^{\circ}08'E$ 13.85

Turned from line line E of NW road, $6^{\circ}20'$
E $4\frac{1}{2}''$ NW Cor post of fence N $74^{\circ}04'E$ 27.55
To heart of post

J. B. Zents who lives on S $\frac{1}{16}$ SW
Sec 14-137-32 calls and requests that
we do not cut out his π line

Place Red flag on W Side of road and π
over $\frac{1}{16}$ in $\frac{1}{4}$ S $\frac{1}{2}$ half of Sec 14 - Focus
West on red flag and Char

West on $\frac{1}{4}$ S $\frac{1}{2}$ half Sec 14 -

@ 3-6-9-12 stakes @ 1292.15 small wood
hut on E bank of ditch
1320 about - $\frac{1}{4}$ of water in
Ditch runs so 6 ft wide

1339.65
1965

1320.00

1339.65 set $2\frac{1}{4} \times 36''$ Elm pipe on W
ditch True $\frac{1}{16}$ Cor in $\frac{1}{4}$ SW $\frac{1}{4}$ Sec 14
about 20 ft W of $\frac{1}{4}$ ditch + 9.35 -

1349.00 small wood hut on $\frac{1}{4}$ W
bank of ditch

Walk E π and drive N π W and
Walk E to Hut on E Bank of ditch

at stake 1200 W Ch W on line $\frac{1}{16}$ line
in $\frac{1}{4}$ N half Sec 14-137-32

1277.3 Spike on E Bank about 1307 ditch
3 ft wide @ 1200 + 144.91 = 1344.91 W set
 $3 \times 3 \times 40''$ Elm post for True $\frac{1}{16}$ in Cen
of NW $\frac{1}{4}$ Sec 14-137-32 Dark-brown half
Jatma Cuts

62

Sept 15-1935 Sunday

Reed-Junior and I finish Geo H. Stauff survey.

Sept 16-1935-Monday

Make plot for Geo H. Stauff

Monday night Glad and I drive to Bramine
mail map at New Bramine Hotel - Meet Glad
and Cecil @ 9-40 PM. Bus - on Jenkins
late

Sept 17-1935 Tues

Glad-Cecil-I to Reed-Junior and I
H Walker Pin across Mt Mer

$$\begin{array}{r} 801 \\ 21 \\ \hline 801 \\ 1602 \\ \hline 1682 \end{array}$$

$$\begin{array}{r} 801 \\ 3 \\ \hline 2403 \end{array}$$

$$\begin{array}{r} 801 \\ 14 \\ \hline 3204 \\ 801 \\ \hline 11214 \end{array}$$

$$\begin{array}{r} 2638.47 \\ 1319.23 \\ \hline 0659.61 \\ 1978.84 \end{array}$$

64

Index

John H. Krekelberg Pg 54 This book
Also Book 216 - Cur Wing and 56 Corn & Book

" See 4-5-6-135-29 "

This Book on Pg 54-65-

Lunden Book 216 Pg 53 to 59

Krekelberg - Pg 97 This book 65

Krekelberg
4-135-29

65-

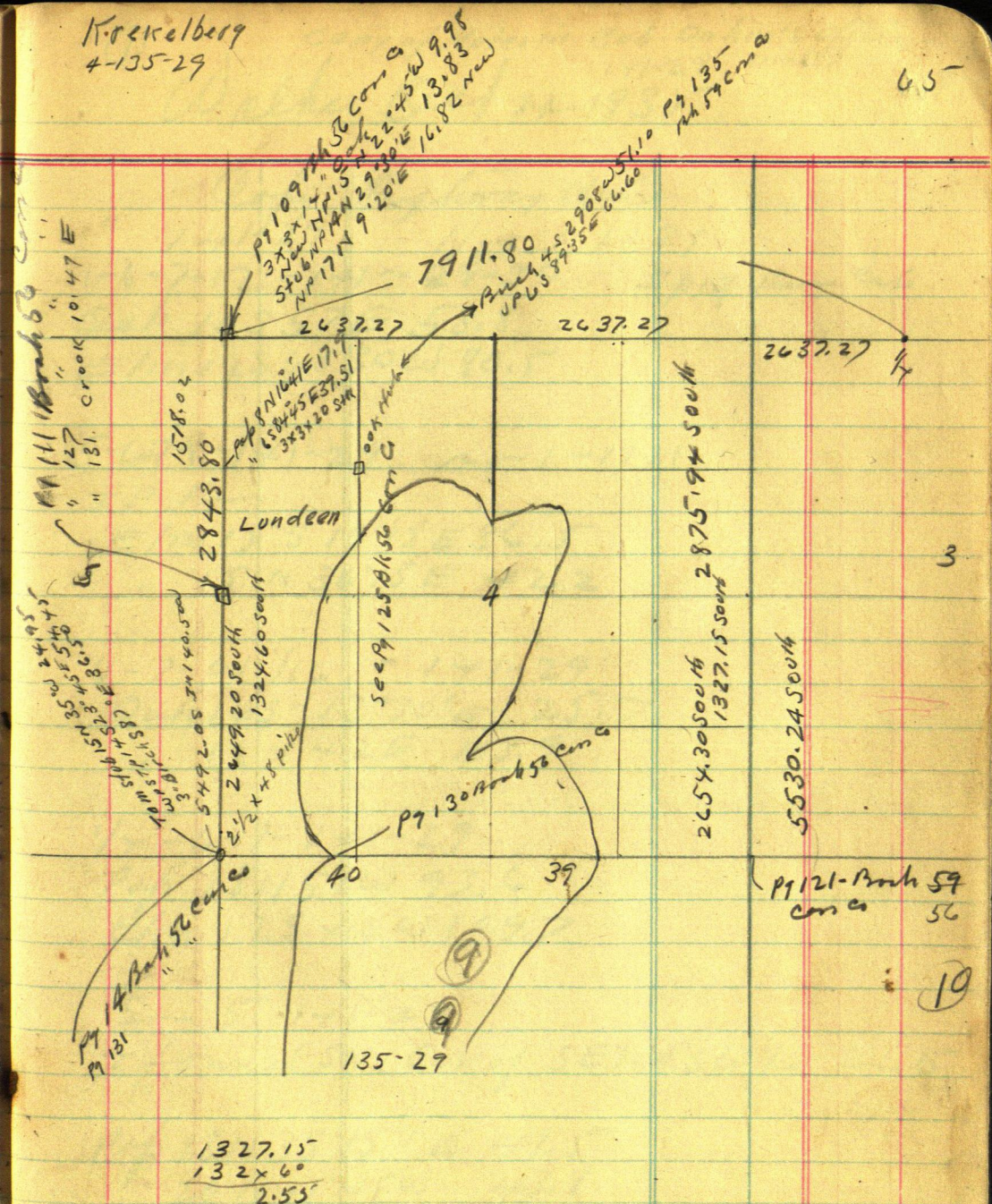

①

Copy of Notes in Bob. Dahm's office
141-29 walk

Walker Oct 14-1935

67

Copy Highway Notes

" 141-29. Nov. 1, 1921

1-6-7-12 - 141-29-30 I p. of Rear cut

Oak 10S 57E 58.8

Elm 12S 68°30'W 80.5

5-6-7-8-141-29 Nov 1-1921

I P Run

Elm 15S 19°15'E 36.5

" 15N 36°15'E 42.2

6-7-W 1/16 - 141-29

Oak 14S-12°30'E 25.7

" 12N 42E 43.9

1/4-6-7-141-29

Pop. 18N 51W 93.6

Elm 12S 42W 109.7

Sum 5-141-29

I found SW cor of SE 1/4 of SW 1/4 S 5

Pop 18N 35°15'E 41.5

" 20N 41°45'W 43.8

Sum 5

I found SW cor of SE 1/4 of S 5

Oak 8N 73°20'W 60.5

old " 10N 53E 14.7. "

141-29

" I found W 64th Cor bet 5-8 -
Oak 9N10E35.8

" 12S 45 45 E 49.9 "

[Note: Copy of Highway Engr Notes at Walker

17-1935 at Walker copied by Glad and I Sept
State Highway Notes in
Book found in Bob Dohm's Office

" Sec 5-141-29 - SW Cor 5-6-7-8

Pipe - Brass Cap Elm 15S 19° 15' E 36.5 17° 30'

" 15N 36° 15' E 42.2

Butler Smith and highway Engr
Nov 1-1921

(Sec 6)

6-7-W 1/16 Cor bet 6 & 7 Oak 14S 12° 30' E 25.7 17° 30'
Iron Pipe 12N 42° E 43.9
Nov 1-1921 Smith

1/4-6-7- Pipe Brass Cap Poplar 18N 51W 93.6
Elm 12S 42W 109.7
Same Smith

Sec 5. SW Cor of SE SW Pipe 18N 35° 15' E 41.5
" 20N 41° 45' W 43.8

Sec 9 Lot 1. NW. MC Prop Measurement Iron Pipe
brass cap Willow 3S 62° 30' E 90.00
" 3S 28° W 68.00

Sec 5 S 1/4 SW Cor SE 1/4
Brass Cap. New - Oak 8N 73° 30' W 60.5 ft
Old → Oak 10N 53° E 14.7

Sec 9. N 1/4 MC Bean Cap Willow 2S 47° 45' E 48.5
" 2S 22° 35' W 50.6

Sec 5-8. W 64th Corner Bean Cap Oak 9N 10E 35.8
" 12S 45 45 E 49.9

Sec 1-6-7-12-141-29-30 - Bean Cap
Oak 10S 57° E 58.8
Elm 12S 68° 30' W 80.5

141-29

③ 141-29

69

Copied by Glad and I at Walker Sept 17th
1935

137-29 - May 16 - 1922 -

8-9-16-17 Tel Palo SE 52.1
J P West 62.9

2" Hollow Pipe with Cement base already
placed - four lies 2" pipe

NW 46.7 at pipe 6 inches above normal
SW 46.7 surface of ground
NE 46.7
SE 46.7 Carl J. Back

1/4 Cor 6-31-137-138-29 - J P SW 26.15
" 8 W 32.80
6" Round Cem man already placed
2" Pipe SW 46.7 } Pipe 4" up Back
2" Pipe NW 46.7 }

31-32-5-6-137-138-29

Wood hub SW farm house Cor NE

" " SE " " " NW

2" Pipe SW 46.7 - SE, NE, NW, all 46.7

32-33-4-5-137-138-29

2" Pipe SE 41.0
SW 40.0
NE 46.7 NW 46.7 Back

4-5-8-9-137-138-29

Two wood hubs one E 50, one W 50 ft

2" Pipe
NE 46.7 SW 46.7
NW 46.7 SE 46.7

Meet Mr Arthur R. Miller and his wife Ruth F
Mrs Miller shows Glad and I OS MC.

On So Side Leech Lake on N S E & S E 6
141-29.

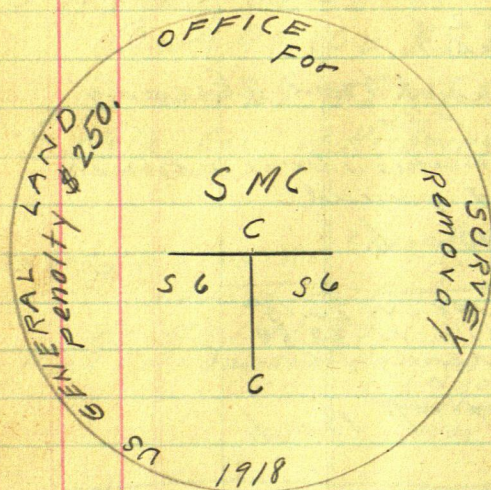

Actual Size
 copied Oct 4-1935
 on so side Leech Lake
 on N-S-C Sec 6-
 141-29.
 2 1/2 inches diameter

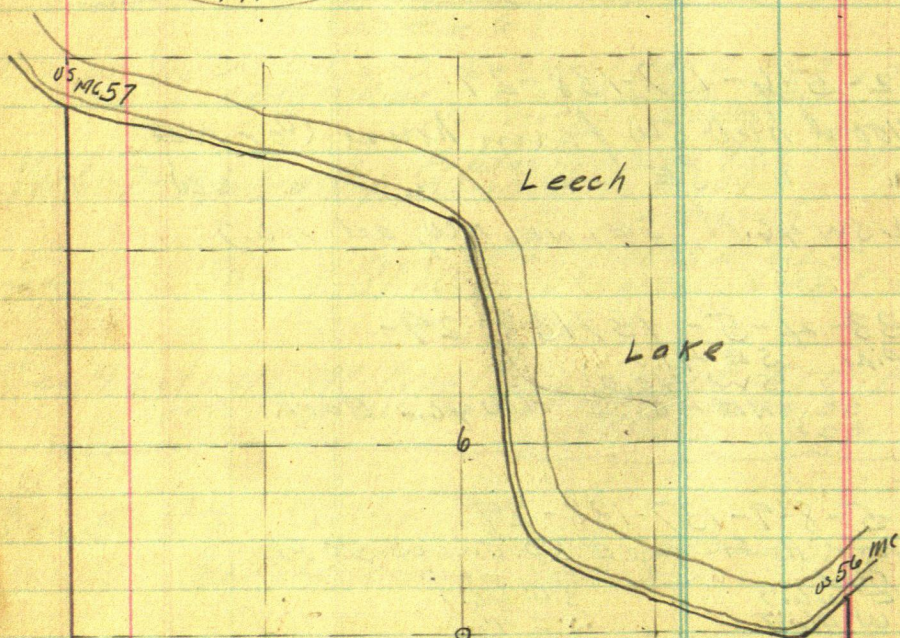

September 17-1935

Copy deed

"Aug 18th 1930 Richard J. Robertson and Louise Robertson his wife To Ethel H. Becker One Acre in the S.E. 1/4 of SW 1/4 Sec 6-141-29

beg @ a pt 16 Rods West and 10 Rods So of the NE cor of above described tract
thence running due South 20 Rods; thence due west 8 Rods; thence due North 20 rods thence due east 8 Rods to pt of beginning"

September 17-1935 Tuesday

Reed - Ilo - Junior in front seat
Cecil - Glad - and I in back seat - Ilo's Buick - Big lunch - Lv Jenkins

Call on Mrs Becker who wants land surveyed & copy deed as above.

Mrs Becker shows me 2x48" pipe set by Co Surveyor Green for her "S.E. corner" Ilo and her car drives I and Mrs Becker 2 miles East to call on "Hannah" but she is in Walker

We drive to Walker and eat lunch at public park. Kate Baleman eats with us.

Sept 25-1935

Reed - Dwight and I with lunch
Lsdenton in 8-30 - Dig up 2m os Mon S 1/16 in center of N-S graded road in cen of So half Sec 6-141-29 Cut line so thro 2m @ SE cor Becker tract as shown by Mrs Becker Dig for 2m in E. Stationed N of rd -

⑦
SE 1/4 SW 1/4 Sec 6-141-29

1/16 Brass Cap US =
Cen S 1/2 Sec 6-141-29
E N-S Road

16 Rods = 264 Feet

R. Robertson
One acre

R. Robertson
1 Acre

10 Rods = 165'

8 Rods =
132. Ft

Thoms & Emily sit pads
off line to Almore

Quale To Reuber
J.M. Reuber 1988 Ashland Ave
Fred Meyer and wife
caretakers
Surveyed by Green
Re-surveyed by
Sarf

20 Rods = 330 Ft
Ethel Becker
One Acre

10 Rods = 165'

Ethel Becker

8 Rods = 132'

10 Rods = 165 Ft

Paul Becker

10 Rods = 165'

16 Rods = 264. Ft

132.0

264.1

33.2

Time Sheet Working For Mrs Becker

Sept 1935

Oct 1935

	17	25	4	5	6	7		
John W Caro	Nails 17	8	8	11/16	-			
Car	-	100	104	-				
EXP	-	75	75	-				
Reed Caro	?	8	8	-				
Dwight Caro	-	8	8	-				
Ilo	?	-	?	-				
Cor	100	-	100	-				
Glad	?	-	-	-	0			
Cecil	?	-	-	-	0			
Jenior	?	-	-	-	0			

Oct 5-1935 Sat

Figuring at Jenior: Ilo gets Special Del letter
from Frank Sautter 225 Aurora St Paul
Mn. Cecil writes that Glad is in
Memorial Hospital Cheyenne Wyo Head-on
Collision Figuring

North: 274.1 to slt 1.

N 28°13' E 529.10

$$\begin{aligned} \text{Sine} & 47281 \times 529.10 = 250.16 \text{ E} \\ \text{Cos} & 88117 \times 529.10 = 466.23 \text{ N} \end{aligned}$$

N 40°51' W 465.75

$$\begin{aligned} \text{Sine} & 45408 \times 465.75 = 304.64 \text{ W} \\ \text{Cos} & 75642 \times 465.75 = 352.30 \text{ N} \end{aligned}$$

Dec 6-141-29

SE SW-----

Christ E. Lund

Albert Bjerkemoas-- Rt #5 Oneta N. Dak
\$50 WD. To Ethel BeckerPt of Lk 3-sec 8- Hannah & Frank Meel
all lhd

Beg at pt on E of T K H W N 4-3x

300 E of where Hannah lhd N-S &

Lk 1- T 4 N pt 5 & Lk 1- T 1 sh

Lk 1- T 4 S T. 2 Rd. T 4

Lk 1- T 4 S T. 2 Rd. T 4

Rough line W 1/4 & E 1/4 pt. 7
Reg.

660

From Oswald Lind

300

To

360

Hannah

Hannah M. Mack and formerly
 Hannah M. Skare and finally
 Meek ~~Howard~~ ~~wife~~ her husband.
 Whipholt PO Cor Co Vis Walker

Oct 12-1935 Sat PM

Reed and I

DW Cor OCC Camp S-101

Bear Cap' fort tipped out

Ties to Hale

W Oak 3 S about 20° W 79.60 / 11

" 4 S " 85° E 57.40 "

W Birch 4 S about 85° W 55.50

WP 15 N about 10° W (New 'Old' BT?) 130.0

1 W E of & N S - narrow road

in line with N Wheel track of narrow

Cracked road running East

Note we leave iron bent and

one foot out of ground

John W Carr

Sec 6 - 14 1/16 & Oct 1-6 -

Ralph Hayes Major was in command
(Hale Vegetabilis not here now)

135-29

Oct 16-1935

J.H. Kinkelberg Manual

Dear Jack:

How come on record me
 currently - five expense money, - I need it
 There won't be so much to
 pay when I get through.

Course if they insist on my
 finishing the work first -

Oct 18th 1935 (about) Kinkelberg gas meter ch^{1/4}
 \$ 25.00

Dec 23-1935

12-30 PM. Reed and I drive to Page
 S^{1/2} Sec 3 and 4 - 135-29 Chan
 West along my old main line Vig
 From Hubon hillon line line west ch
 East down hill

300 + 94.2 = 394.2 old stake at West water's
 edge set this Fall by Junior Babcock & White
 600 m in. + 312.5 = 912.5 the 1/16 cor

West on 1/16 line @ 10 ft center is 518.3 old stake
 600 + 394.2 = 912.5 Hubon top
 From 912.5 W ch

West 300 = 1212.5 no stake + 201.7 =

1414.2 old Hut = 60 & spike + 69.2

1483.4 + in old line 1/2 ft of line

= 300 = 1783.4 no stake 1783.4 - 245.4 =

1538. & main road NW SE 1783.4 + 12.6 =

1796.0 old stake - Set Hubon Bk of lake
 cut wood - from 05-30 Jan 1936

S^{1/2} Sec

4 3
 9 10

About Feb 21 + 22 Frank Porter and
Junior and I to came up from Alaul.

Elizabeth Curo Calis - or Machias Wame

①

79

G.H. Hall Wadena Minn

Sec 34-139-32 Hubbard Co
 E $\frac{1}{2}$ NE $\frac{1}{4}$ Sec 34
 SW SW 26-

Feb 25-1936. Tuesday.

Gerald (G.H. "Gerry") Hall. 25
 of Wadena Minn with two men
 drives to Backus - Failing to get
 Jeff Saunders a Cruiser he puts
 in a long distance call to Jack Curo
 of Jenkins via Pequot - Waits 45
 minutes - cancels call and drives to
 Jenkins - ar 10-30 - arranges for
 me to get ready while he eats
 lunch at Lou's. 10-45 Louie
 Arvig calls and says there is a long
 distance call for me and at Ryan's
 office Pequot Central says the call
 has been cancelled.

Reed and I take lunch and
 with our car follow Hall to Backus
 and 12 miles West Lv @ 11-01
 about. = car about noon

SW Cor Sec 34-139-32 about noon

80 Hubbard Co Minn
 Secs 34-26-134-32 Preliminary Survey

Hall & Merichel
 Wadena Townships

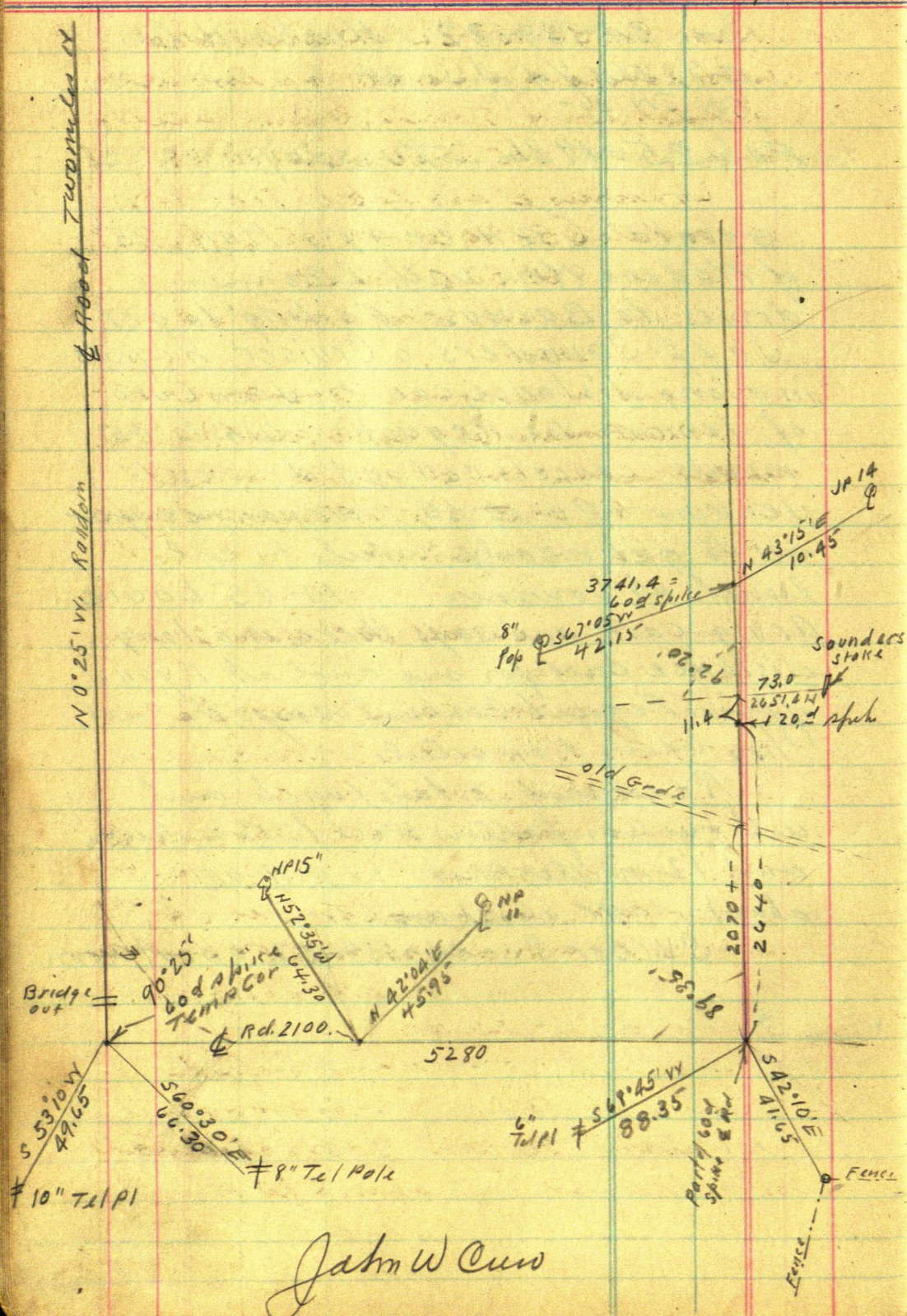

Jahn W Curo

Feb 25-1936

at SW Cor Sec 34-139-32 wd drive 60 d.
spike for temporary Corner in line with
the graded road 2 mil. N and another
road East NE angle roads $90^{\circ}25'$ Ch

Looking East lake Tie's viz

10" Tel Pole S $53^{\circ}10'W$ 49.65 Not marked

8" " " S $60^{\circ}30'E$ 66.30

Turned from line East Var $7^{\circ}30'$
Chain

East along the road 3-6-9-12-15-

18- 2100 E drive 60 d spike (bent) in the

graded road on E Bink of hill

NP 11" N $42^{\circ}04'E$ 45.95 To spot at base

NP 15" N $52^{\circ}35'W$ 64.30

5280 E drive cut off 60 d spike 2" Long
in the EW road

Temp SE Cor Sec 34-139-32

Tel P 6" S $68^{\circ}45'W$ 88.35 Not marked

NW Cor Post of Fence

S $42^{\circ}10'E$ 41.65 Note: The fence

Runs S, about $15^{\circ}W$

From Temp SE Cor Sec 34-

139-32 Focus West on 2100 and run

N $0^{\circ}25'W$ parallel with the graded
road a mile west

Reed and Hall chain family

Close in deep snow 3-6-9-12-15-18

at about - 2070 N Cross old grade
road NW and SE about $80^{\circ}E$

82

34-26
139-32

Hubbard Co

④ Hall & Merichel

Feb 25-1936

T still @ Temp S.E. cor sec 34-139-32 F.S. on Birch
tree about 3000 ft N (N 0° 25' W) Pass Heller N to
Old Grade-work T on line and continue
North bet 34-35-139-32

2640 set 120 D. Spike Temporary $\frac{1}{4}$ Cor
+ 11.4 = 2651.4 N intersect Jeff Saunders'
Compass line 73.0 West of tall Birch pole set
by Saunders for his $\frac{1}{4}$ Cor (NG)

2651.4 N. N.W. angle N.Y. line with Saunders
= 92° 20' Continue North

About 3200 N Lv open swamp enter low
land scrub timber 27-30-33-3600 ft + 141.4 =
3741.4 Hub 60d Spike Ties

JP 14 N 43° 15' E 10.45

Pap 8 S 67° 05' W 42.15

Turned from Tangent
Quit about 5-30 and walk to cor
at SE cor Sec 34-139-32

Reed and I drive home to Jenkins
as at dark 7 Hours 60 miles

"Jerry" Hall and men return to Wadena
With Hall are two men

Paul Zimmerman 'Zim' 18 Argo Wadena
Fred Sheffield 24 Argo Wadena Minn as

1936

Time Sheet - Working For G. H. Hall and

Feb

25 26 27 28

John W. Curo T. Ch

7 15
Tha Hrs

Hester

50 50
Lch Hrs

Car

60 60
Hrs

\$20 P'd in full Feb 26-1936

James Reed Curo T. Ch

7 14
Hrs

G. H. Hall

1 1

Hall's Car

2 110+

Hall's Exp^{ch}

2 2

Paul Zimmerman

1 -

Fred Sheffield, ex

1 1

Gilman Wraalstad

- 1

Norris J. Merickel

- 1

Feb 26-1936 Ash Wednesday

Reed and I with our 1935 Chev and
a lunch Lv. Jenkins 7-25 AM.

Ar Sec 34-139-32 about 8-30 AM.

Try two side roads but snow is too
deep - wait for Hall who arrives about 9 AM
with two new men. Hall also tries
side road - snow too deep. Lv. bath
Carr in main E-W. Cor road and porch
outlet $\frac{1}{2}$ mile North to Alex McAllister
Farm House - then 80 rods East to.

Temporary $\frac{1}{4}$ Cor bet sec 34-35
139-32. Heller over 120 ft spike - my

Temporary $\frac{1}{4}$ Cor Focus So $50^{\circ}25'E$
on my random and run.

West parallel with Co road on So
side of sec 34-139-32.

Reed and Hall chain at about 300 Lv
meadow into low land poplar timber.

3-6 pins 623.3 Hat on rain = 60 ft
spike JP 8 N $63^{\circ}20'E$ 10.30 FT T. spot at
JP 6 N $49^{\circ}15'W$ 13.50. " "

1320 set Hat = 120 ft spike Temp $\frac{1}{16}$ Cor
in center of SW $\frac{1}{4}$ of sec 34 - set in
North edge of roadway along old
grade NW $\frac{1}{4}$ SE.

JP 12 N $44^{\circ}E$ 18.75 FT Turned from
" 16 N $55^{\circ}45'W$ 55.30

my random E-W - Alex H. Mc
Allister Oshawa P.O. Carr Co

Min appears and says he will not
accept this survey as it has been
surveyed by Jeff Saunders.

Hubbard Co
Hall and Merichel ^⑦ In 34-26-139-32

85

who surveyed it for the Crex Carpet Co of St Paul who own 8 Thousand acres and Jeff put the corner about 73 ft East and 50 ft South to a peg in $\frac{1}{2}$ of old grade

Then 1320 West Focus East and run North ($N 0^{\circ} 25' W$) parallel to Co road $\frac{3}{4}$ of a mile West @ about 400 ft N I set a 120° spike $\frac{1}{2}$ ft E of NE Cor of Alex's residence at about 800 N my line Cuts the old Machine shed about $1\frac{1}{2}$ ft E of East edge of open doorway of shed.

Heavy snow storm all AM. Can hardly see thro telescope

We all eat out lunch in one of McAllister's small buildings
PM.

Pock π 80 rods East and at

Temp $\frac{1}{4}$ Cor but See 34-35
139-32 Take bearings This Viz
8" Dead Birch S. about $80^{\circ} W$ 32.70
Poplar 5 N. about $45^{\circ} W$ 68.80

Pock Heller N to Hut 3741.4

Continue my transit line

North ($N 0^{\circ} 25' W$) Parallel to $\frac{1}{2}$ Co road along west boundary of sec 3x
 $+ 158.6 = 3900$ N set pin

$42 - 4500$ pin $- 178.3 = 4327.7$ N

Hut 60° spike about 4 ft N of green

JP stump (about 4400 Corn road
NE-SW)

John W Curo

. 8

Feb 26-1936 Continued

North bet 34-35-139-32

Preliminary Survey Continued

$4800 + 123.3 = 4923.3$ Hut = 60' spike

$5100 + 180 = 5280$ Hut = 60' spike

Temporary NE Cor Sec 34-139-32

= 26-27-34-35-139-32

Note: I have no US Field notes for this corner but Reed and I find 20 inch Pine stump 6 ft tall scrubbed on SW side - plainly marked. This is on of the old US Bearing lines and our line cuts about 3 steps West of this stump.

Lots of other big stumps near so that later I can easily locate the true corner from this old stump.

I do not tell the crew for fear they may destroy this old stump before I can get back after the snow goes down - then I will show it to them all as soon as I can get new ties to hold the corner with plenty of witnesses present.

Storm still raging but it is not cold.

As Hall owns the SW 40 in Sec 26-139-32 we attempt to run the temporary S. and E. sides of this 40.

From 5280 N Turn East

East bet 26-35-139-32

3-6-601 Hut = 60' spike Notes to our

601- Cannot see Back shot but

Focus on Cutting line stake near

Hall and Merickel Wadena

Sec 34-26-139-32

87

Feb 26-1936 Continued

and continue East bet 26-35-139-32.

rough chain and rough line Blowing
snow storm and almost dark

1320 E set Hut 120 d spike Tamp 1/16 Cor
Town 1320 run North 80 rods

1320 through ch on picket line

at Hut 120 d spike Then right

West about to point of timber

60 rods west to show about where

line will cut pt of timber

Too dark to see further and
we pack outfit a mile SW to

McAllister cabin where we all

munch part of our left over lunch

eat in the dark - then pack outfit

half a mile or so to our camp

parked on main road.

Hall gives me a check \$20.00 in
full on Wadena Sawmills Co

With Mr Hall today are

Morris J. Merickel his partner and

Gilman Wraalstad - 32 - snags

who works for them

Reed and I pull out for home via Becker
they start back for Wadena - Roads

nearly blocked - bad storm OK at Jenkins

John W Reed
Jenkins Minn

Feb 26-1936 cont'd

- Their Cord -

M.J. Merickel G.E. Hall
Lumber at wholesale
Wadena Sawmills Co. Wadena Minn
1/4 Mi North of Town on Highway No 71
Buy direct from our Mills
Save Lumber yard profits
"Lowest Prices in Minnesota"

Feb 27-1936 Thursday: Reed and I go to Bel
Cosh Ch \$20. at Pequot Take Mrs Peet
Bolner Formerly Marie Steiner and
daughter. Overnile with Dwight & Mattie

Feb 28-1936 Friday: all day in Beamin
Pay MW @ \$1. and \$1. Mattie and I
get Mary at her school at Swanberg
11 PM. Reed and I Lr for Jenkin
at midnight

Feb 29-1936 Sat.
all day in Jenkin storming

Mar 1-1936 Sunday storming
all day in Jenkin Reed goes to Pine
River show Home late

March 2-1936 Monday
Cloudy - not cold Reed and I cut
trees for wood. PM Reed works alone
I work on my nails

John W. Caw

(A)

89

April 10-1936 - Ralph E Quinn

Lot 636-136-29 - West 200 ft

✓ 55-D-22x - ^{new} ✓ 61-D-388 - FJ Boulders ✓

78-D-503 - ✓ 78-D-504 - 78-D-270 ✓

✓ 49-D-452 - cement to town Sibly

✓ 85-D-2x7.

✓ 91-D-402

91-D-586 ✓

✓ 91-D-582 -

93-D-132

93-D-133.

Sold in L16 - as above

WD Dec 28-1935

Mary Ann and Ralph E Quinn wife & husband
Rearmy Co Quinn police of first rank

To

James P. Ryan Kennapin Co
One dollar &c.

Starting at iron stake 275 ft E of SW cor
Sec 36-136-29 on shore of Lower Cullen Lake
thence running in an easterly direction
along the shore of Cullen Lake 200 to an
iron stake thence running due north
1000 ft + - To North line of Gov Lot 6
To an iron stake thence running west
along the north line of Gov Lot 6 - 200 ft
to an iron stake thence running
due South 1000 ft more or less to the place
an iron stake on the shore of Cullen
Lake, the place of beginning - Containing
a tract of land 200 ft by 1000 ft more or
less according to the survey thereof
Situated in Gov Lot 6 Sec 36-136-29 according
to front survey thereof. Not Recorded

90

Draw

B

Lot 6-36-136-29

April 10-1936 at 12.4-20 PM

55D Pg 224

R E Quinn and Wife To B E Quinn

Nov 15-1916. 81. r.

That part of Lot 6 lying E of a line drawn at Right angles to the N line of Lot 6 and 725 ft E of NW Cor & extending Southward to the shore of Cullen Lake 4.50 acres +- and to govt survey.

61D 388

J M Quinn et al To F. J. Boulger

Sept 23-1919. 81. r.

J M Quinn and B E Quinn his wife and also B E Quinn & J M Quinn her husband said B E Quinn is also known as

Bridget E Quinn

To F. J. Boulger Boulger

X X X

Also all that part of Lot 6 - Sec 36-

lying E of a line drawn at Right angles to the N line of Lot 6 and 725 E of NW Cor & extending Southward to the shore of Cullen Lake.

Same as above

78 D 503 - -

$$\begin{array}{r} 75 \\ 60 \\ \hline 135 \end{array}$$

Try 490 P 452 E corner of Roadway

Try 85 D P 247

Mary A Quinn & Husband To E.E.

Mac Gibbon - Sept 17 - 1928 \$1.00.

Com @ 2m in rd th. SW cor sec 36 - running East 75 feet along th. shore of lower Cullen lake to an iron sth. thence running due N. 207 270 to an iron stake on the so side of the lower road thence running in a South westerly direction 50 ft to 2m on the section but 35-36 th. due ~~to~~ to 270. ft to said 1 sth.

91 D P 402 Mc Gibbon

Com @ 2m located 75 ft E of SW cor Govt lot 6. The running N 300 ft to so line of lower road to iron sth. thence running East along so line of lower road 60 ft to an iron sth. thence to 300 ft to iron sth. located on th. shore of Cullen lake. The west on the shore of lake to an iron sth.

91-D-586 mix

91 D P 4 out

93 D 132

93 D 133

April 10-1936 continued

I get a letter forwarded by Mattie from
Bernard - Letter from Ralph E Quinn
asking me to meet his friends at new
Bernard Hall - Reed and I rush to meet
at 11-55 am. Meet Mr Ryan and his friend
Adders.

James P. Ryan 110-S-4th St Mpls
Prop "Covered Wagon"
Ryan Cor No 18-490 Ford.

Ralph E Quinn Cor Grand and
Lexington - St Paul "his father's old home"

I tell Mr Ryan I must examine
C. Records before leaving - OK
Dinner with Durgott, Mary & Mattie
1-PM at C. H. Copy records - partly
1-30 Drive in Cullen

Reed and I Rough Ch. Chain from I ns
at SW Cor Sec 36-136-27-NE along N shore
@ 275 ft find Quinns old stake 2 ft x 4 by
12" x 12" Ryan says this is his
SW Cor as described in the Quinn deed
as an "Iron stake" various stakes along here
From this wood stake Reed and I set
NE 50 ft stake @ 100 ft stake at 200
ft stake Light rain starts

From all 4 stakes Reed and I spot
a line of small lines North @ 6:00
and I tell Ryan these lines are not
correct only approximate. He says OK.

John W. Cullen

Apr 10-1936 cont'd

Ravida and others come to 'lay out' new house 32×36 ?

To Quinn's old place SW cor Ryan tract @ 6:00 show him run about on path from SW cor Sec 36-136-29

N $46^{\circ}30'E$ 275 ft; Then N $37^{\circ}30'E$ 200 ft

I tell Ryan his description in NS.

(See Copy of Deed - not recorded by 89)

I tell Ryan he can build on the East 100 feet with probable safety and on the west 100 ft unless Quinn has sold some land West of him. He asks me to reach to Brainerd and check the records.

Reed & I rush to Quinn. Call Earl Jenkins whom says he will wait to return N-04 PM - at St Hs 4-19-15 minutes for 16 mile - Jenkins speaks there and looks but I can find nothing very close to his land on the west.

L. St Hs 5+ Offer Jenkins money for helping but he refuses.

6 PM find Ryan at Red Haled and explain. He says write Quinn and send him a copy.

Supper with Matt. Reed takes in show

10 PM Reed, Matt. & I at Parson of

11 PM Reed & I drive home looking

Reed out nearly all night with Schram & 2 Indians

94

Walker June 8-1936

11-15 am Van Sickle Cr

NW Cr Ser 7-134-29

Iron Cr

Pg 32 Book B

p A

Pg 32 Book B, Days

SW Cr 6-134-29.

Iron NW B TS

APIT NP 16 N 14° E 83.77

Spike in old BT stump

N 75° W 22.8x

New BT Poplar 11 S 26° 30' W 40.5x

New BT JP 14 S 73° E 115.50

2" Iron no cap

Pg 34 Book B Days

1-2-6-7-134-29-30 find Iron

Acacia Pine 16 N 14° 40' E 83.77 560d

Spike JP 14 S 73° E 115.50 660d spike

Pop 11 S 26° 30' W 40.5x 660d spike

Nail in old BT stump N 75° W 22.8x

Nail in old BT stump N 45° 45' E 15.1x

202 spike in north of old BT stump

S 64° 30' E 15.48 11.602 spike in old

BT stump near S 26° 30' W 3.98 11

Set with Grady compass - 107 ft

Steel tape 0 9' E

T.M. 23rd 191x

Sunaged Jan 19

②

95

141-29 -

Beck L. et lto 1-30 PM.
 MC 54 US Nalis ray
 up 16S 30W 5 ~~16~~ 5 =
 Balism 5S 43E 6 =

(53)

Aprucio N 60E 20 =
 Mapur 531E 35 =

141-27

R.T.C @ 5

Maple 4 N 23W 15 = 9.90
 YP 16 S 75E 27 = 15.84

8-9-16-17 - 141-29

Oak 7 N 73E 18 = 11.88

" 24 N 74W 22 = 14.52

" 24 S 52W 20 = 17.16

Maple 6, 551E 6 = 3.96

At 3417.58 to our line
 should go E 8.70

3417.58 in 8.70 = (00 25.45 OK

2094.53 x 00 2545 = 5.33

@ 2094.535 with E 5.33 L
 true 4x Cor

15
 90
 90

24
 147
 147
 1584

24
 156
 156
 1716

18
 108
 108
 1188

66
 376

22
 132
 132
 1452

533
 175
 708

11.54
 284
 8.70

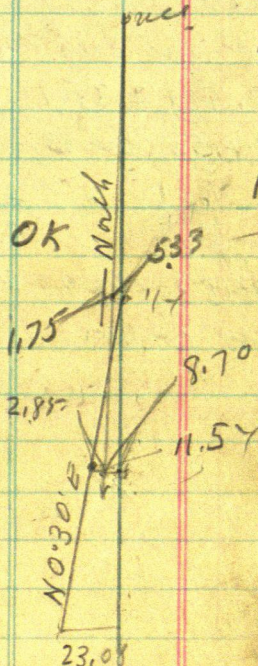

97

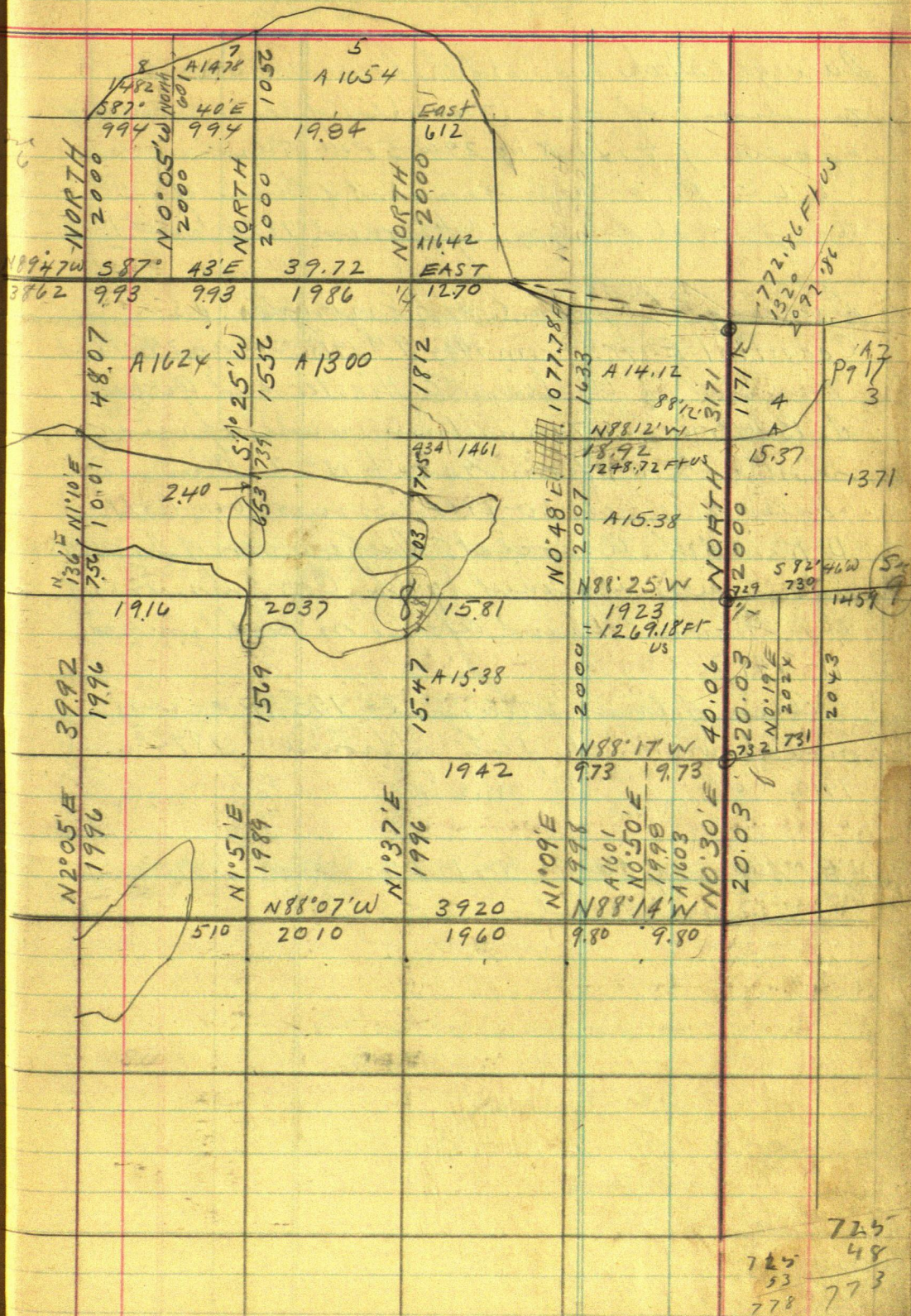

Memorandum

Surveyed at the request of the Commissioner of Indian Affairs. This plat of the re-survey of a portion of T. 141-N. 29-W. 5 P.M. Minn. L. L. I. R. -- relocation of lines of Original survey approved 1874 and 1912

Surveyed by Earl J. Harrington, U.S. Cadastral Engr. From May 9th 1918 to Aug 29 1921 assisted by William E. Hiester and Arthur J. Buttrick, U.S. Transmitters, under special instructions from Group N^o 2 Minnesota dated August 20-1917, issued by Arthur D. Kidder, Associate Supervisor of Surveys which were approved by the Commissioner of the General Land Office on September 11-1917

Area of lands surveyed = 195.27 acres, not shown on the plat approved in 1874 and 1912

Re Survey Plat 141-29- and
Transcript sales

100

22095.6

984.7

11 10.9

950

2095.6

210.9

2092.86

11 10.9

2.74 Long

June 11-1936 Tues

Big @ IM. MC S Red L.L. 6/12 8-9-141-29 cl
 South on a road @ 90.2 - 36.7 = ^{53.160} 53.50 nail N shoulder
 90.2 - 21.9 = 68.30 Nail & EW Road. @ 90.20 nail in

no shoulder + 300 = 390.2 fin + 3 = 690.2 + 294.5
 984.7 Hub 12th nail 1' flow w wheel track

984.70
 772.86
 211.84

+ 3 = 1284.7 fin + 3 = 1584.7 + 3 = 1884.7 + 210.9 =

✓ 2095.6 Hub @ 1321.98 N Total = 3417.58 My ch

= 3414.84 US

3417.84 US

= 2.74 Long in 3414.84

2.74

984.7
 810.9
 1795.6

= .0008 Long

772.86 US + 0.62 = 773.48 My ch

2092.86 US + 1.67 = 2094.53 My ch

1321.98 + 1.06 = 1323.04

1323.04

2094.53

3417.57

Hub 2095.6 So gas

2094.53

2095.60

2094.53

1.07

2094.53 South

~~1/4 bet 8 9-141-29~~

~~8" Acumb oak NE 10.65~~

~~12" W O W 30.25 ab 3 // N~~

~~15" W O S E 50.15~~

~~11 ft E 4 d near that~~

~~1/2 ft W of E edge cut bank
 of ditch 12th nail~~

center = .003376 in 3417.58

At 2095.6 S. We find IM

1/4 Cor It lies 5.20 E and 0.80 N

So that @ 2094.850. 1/4 line E

6.20 N. OK. BS. PD

scrub 8" W O N 56.40 E 13.50

Tues N 10 N 42 W 52.55

W O 15 N 86.65 W 25.75

18 S 70 E 54.72

6 N E 14

Se-P

28-29-30

2094.53

1323.04

1321.98

1.06

773.48

772.86

1321.98

1320.00

1321.98

1320.00

1.06

1.06

1323.04

1321.98

1.06

1.06

SECO 4-135-29

New BT's

SP105 about $45^{\circ}E$ 92.9 + 5 = 93.40

" " " " $60^{\circ}E$

29.35 ft. 20 ft. new fence running w

July 21 - 1946 Sunday

For Dr. H. S.

Paul Pence S. since 1911

51.

32. Painter L. L. Lawrence
one year

potter Ray