

453

S Standard
Ground

• NOTE BOOK •

No. C-74

(1)

Oct 27-1943 wed

Note:

This book belongs
to John W. Curo
Jenkins Minn

If lost, finder
please notify
Curo for suitable
reward

Oct 26-1943

Norb Newton

Rider along

We drive from
Jenkins to Breezy
point in AM

Meet Mrs Pison
who owns 105

acres Will sell
it for "four or five"
thousand dollars

I promise to
plat it no money
down: Last year
I told Pison I wanted
plat for \$600.

4

We meet Mr Howkin
and go over Sec 8-
136-28 he owns
160 acres whole
SW $\frac{1}{4}$

So I would want
\$75 for T & Ch work
he to furnish men
to cut all brush

He or pay any time
he does not care to
put so much money
into the survey

hands me \$5.
which I thank him
for

PM North and I at 2.20
PM at Clamshell
Lake

Dig up Cor 15
Brak 27
Book 238

~~Drive E 1/2 mile
dig up 1/2 set
fleg
Tower 1/2 from~~

Bege Cor

chain on 4 road

6

East 3-6 + 64.05

= 664.05 nail in road
20th spike

900-1200 Nail + 128.10
1328.10 Nail

15-18-21 nail

Almost on line

1800 +

= 1992.15 Nail

24 + 256.2 Nail =

2656.20 ~~do~~

1/4 Cor rel. East

0.90 of a foot

Boah 27 gives this

2656.2 that chain

2656.2 + .90 =

2056.20⁵
90

2057.10 Cald. 64

90

45

22 1/2

7
45
22
67
22
99

Ulgin. Jack 664.05

0.22 of a foot E

664.05 gal E - 22

22

664.27

1328.10 gas E, 45

45
1328.55 Cald. 64

1992.15 gas E, 67

67

1992.82

8

$$\begin{array}{r} 90 \\ 45 \\ 22 \\ \hline 67 \\ 22 \\ \hline 89 \end{array}$$

Norb worked 3 Hours
20 minutes on the
Clockey Survey
No pay for the
Howkins - work

I give Norb \$1.25
in full for Oct 20/22

Oct 27-1943

North Corner at 8-30
and his time begins
from 8-30 on because
he loads car & goes on
We drive to Chaparral
and back to

Clamshell Cay
Call on Mr. K
who is saving coral
back to us

From Hub in E.M.
540.1 ft west
from SE Cor Hall's
Mark Focus E
Turn NE angle

10

Sw on Helle Trail

Old to S $26^{\circ}18'E$

50.16 Old spot 10' S P

NE line 90

New

12" JPN $39^{\circ}53'E$ 91.85

4" Red Oak $39^{\circ}35'$ - 84.75

extreme

Extreme base of spot

at base - about

Turn NE angle

$91^{\circ}32'$ - ch 50 ft N

Long RR Spk

True west line

Helle Trail

11

264180

268244

91321

McHelle Street

268397

9121

268507

91101

269007

Reed

4

12

Cham E at 124.05

664.05

540

124.05

SW Cor Helle Tract
to SW Cor Kookey
Tract ~~164~~

124.05 + 10 = 124.15

Dist bet SW Cor

Kookey T. SE cor

Tract 240.05

Cold. Ch

12

Ties

SW Cor Hockey

540 ft Tract -

Large RR Spike

EE-W Co Rd

JVP 8 N 34° 20' E 96.00

Only N Pk

JP 11 N 23° 30' W 80.10

To spot at base

Turned from Truss
line East

Run

North on West line

Hockey Tract

Parallel WE Line

Hills Tract

Clochey-Hell 13
Line Clam Shell LK.

N 1° 21' W @

50 ft set 2 x 20" pipe

300 slabs on line

376.10

Hat 20¢ spike

Ties

Red Oak 5# 588° 10' W

8.20

JP 10 S 13° 25' E

16.40

N 600 slabs + 214.2

214.2

814.2 Hat

(14)

Geo Quest and
Charlie K. Cockey
worked all PM
from about 1-30 to
6 PM with their
Sweede Saw cutt-
ing trees along
the sawney line

Mrs Cockey helped
me chain 10 minutes
the Plus measure-
ment from Stake 300
 $+ 76.10 = 376.10$
and she helped me
Chain to the Top
Mrs Cockey brings
out water for the
men.

Clockey Survey 15-

5pm Mrs Quint also
comes with Mrs
Klockey

Quint about 5-45

Back at Jenkins

Packed 6-00

Drive to Jenkins

Find Maitha non-

-ing at shock I pay

Wab 8-30 AM to 6pm

= 9 1/2 Hour less 1/2 for

lunch = 9 Hour @ 30 =

2.70 I give Wab

2.75 in full for today

Drive Maitha home

Get Corn and Slay

for Sappie

John W. Curo

16

Oct 28-43 Thur
Norband I cut
wood for Doris
8-30 To 11:40

I pay Norb \$1.80
in full for today and
he cut wood at his
home

PM - 2 PM I drive
East - Find Chail's
Clochey and Geo
Quest Cutting out
line bet Quest and
K lochey

They go over up

over 814.2 continue

North 86.0

900.2

900.5 stat. 2.7

814.2

86

900.2

814.2

86
900.2

814.2

86
900. + 20

~~900.2~~ Hub

900 Hub RR split
in & old road

NWSE

900 + 61.7

61.7

961.7 Hub on lot

18

961.7 Tier

9" JPN $69^{\circ}14'$ E 7.95

20¢ spike in heart

9 green 7" JP stump
Somed lap $S 6^{\circ}05' W$
8 8.90

961.7 is a $\frac{1}{2}$ inch
balt 10" long Nut
on lap

961.7 + 132.3

132.3

1094.0 Im 22 fl oz
of water

Thence over

$$\begin{array}{r} 1330 \\ .7 \\ \hline 132.3 \end{array}$$

19

$$1094.0 + 96.4$$

$$\begin{array}{r} 96.4 \\ \hline 1190.4 \end{array}$$

Thence over small
Arm of Chain Lake
Lake 96.4 =

$$1094.0 +$$

$$\begin{array}{r} 96.4 \\ \hline \end{array}$$

$$1190.4 \text{ } \pm \text{ on point}$$

15 ft N of water end

15 " S of water

20 ft N of sharp
point

20

Run 900 N

2" iron pipe on W side
Hill track bears

N $75^{\circ}12'W$ 131.0

900 Run S $77^{\circ}07'E$

196.4 + 3

300 per + 196.4

196.4
496.4 HW

Run to 496.4

BSN $77^{\circ}07'W$

RR spike on

21

on Quirt E line
 bear N 77° 08' E

57.7

496.4

57.7

554.1

554.1

77° 08'

Sine 974891 X 554.1

on 222683

974891

554.1

974891

38.99564

487.4455

4874455

540.1871031

OK

22

Oct 29 1973

L. Jenkins 10-30

Charles F. Clockey
has dug up one of
my old R.R. photos
on Quist West Jr.

Call on Mr & Mrs
Quist who loan
me one of my old
Plats partly copied
in Mc Donnell Book

Charley has dug
up one of my old

RR spike 60 ft -
S of NW cor. Section
Trest 24 2" pipe

Lower RR spike 6 ft - N of
Old E W Crocker
road

Ties

10" JPN 53° 20' E 35.05

8" JPN 37° 20' W 13.43

63.85

2" Pipe Set North 63.85
set cement on

2" Pipe 17 ft 20 ft

3 ft Bank and

30 ft of water

24
RR spike under R at
So @ 6 ft E W end
e

South @ 6 ft E W end
@ 50 ft set 1x12"
pipe

From the 1x12" pipe
ch

South along fence

200 - 10.8 =

10.8

210.8 To my old

RR spike on line

which we tied

into last night

at NW cor Knoch
Tied set $1\frac{1}{2} \times 38"$

Pipe in cut

at SE cor Quins
Direct - Old Bk 27

Pg 102 cuts for

JP 100 at $61^{\circ}10'W$ 72.26

" $148^{\circ}50'W$ 85.30

Lower nail & rod
for line in face E @ 90
at JP here

Old JP here $85^{\circ}0'W$
85.20 - we chain
the apt 85.30 set
nail for line &

26

Set Nail 0.10 NE
True or from
within old SW B 7

Checks Perfect
NW face is 91
New Tr

7" JPH 47 26

47 26 W 85.80

Trim ~~NW~~ ~~NE~~
angle NW 91'10"
50 ft set

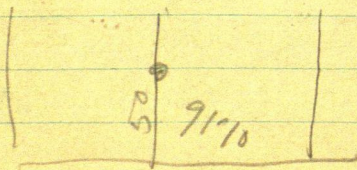

27

Set 1 $1\frac{1}{4} \times 36$ " pipe
in corner 50 ft
out

Drive Long RR
pipe 3" down
& road to
SE corner of tract

Meet Ella H

Keys - 4141

28 Ave S. N.Y.

Oct 29 - 1943

28

~~3 PM~~

Eat dinner with Mr &
Mrs Klocke - G. A. Ch
25 m full

Met Geo Quast at SW by
Quast Track and found
we forgot to put blue ~~in~~

Look up old notes

Pg 102 Rh 27 say

$\frac{1}{16}$ Co

JP 14 ~~E~~ N $5^{\circ}37'W$ 51.00

JP 10 S $56^{\circ}45'W$ 98.70

Lower Temp $\frac{1}{16}$ Co Nail
in Road

Bath zone

NW Tree
 SW Cor. Bend. Tr.
 11" JPN 39°32'W 83.11
 9" JPS 60°32'W 98.80

N Edge of NN Spike
 in E Road ✓

Trail $\frac{1}{16}$ C

Rail N 1°21'W

50 ft from N edge NN
 Spike Set I W

50 ft out

Drive 2 x 36" Pump

Point 50 ft out.

50 ft N of $\frac{1}{16}$ Cn wheel
 is N Edge of NN Spike
 & E W C. near

at SW Cor of Set
 now bolt still set
 in line with old fence N
 on 2 ft N of N wheel track

30

Out about 5 am
and drive to Junction
no one helped me
today & left

Go Aunt an
Charlie Klock

John W. Carr

\$25, Copy - Check

31

Oct 29 - Piquet Lake

14:262

Former State Bk

Piquet

Jack Curo \$25.
Frieda L. Klocke

I gave her receipt
in full

Borrowed Mrs
Owen's Map I made
in 1937 and told
her I would copy
and return it

Told Mrs Klocke
I would send her
a copy of her land
JEC.

32

Oct 29-43 cont
Picked up Herb
Newlin and cut
a big dry of pine for
wood. Put it to the
stock and fed
Herb 50¢

Oct 30-1943

Mailed a paper dollar
to Minnesota Power
& Light Co. Pine
River in full for
light at the Jenkins
Shack

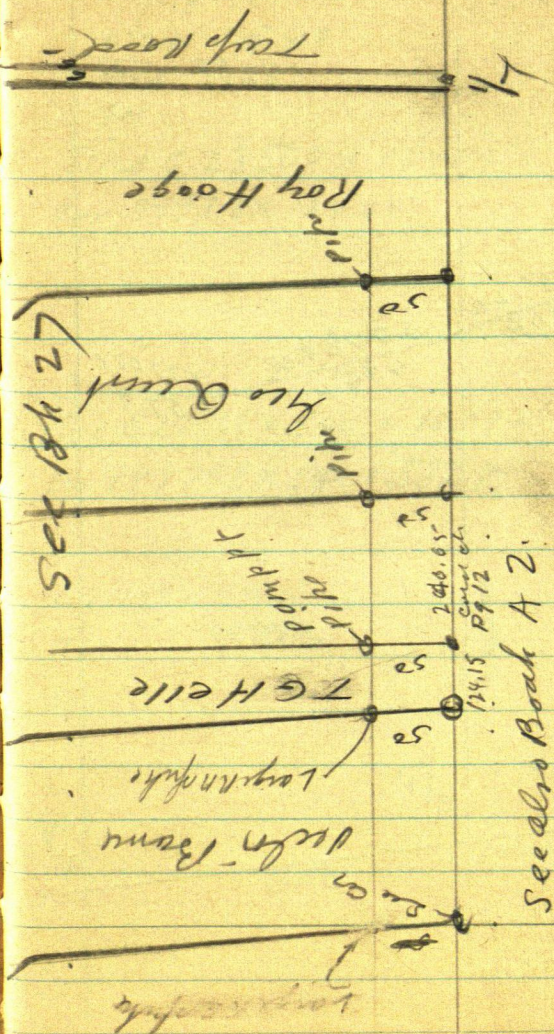

36

See page 201

539.89

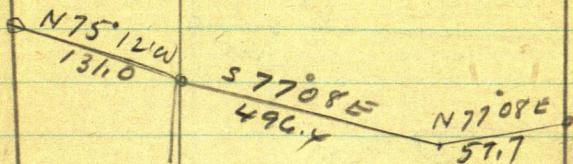

900

539.89

41' 32"

91' 21"

124.05

540

91' 21"

Oct 30 - 43
Figuring

1' 21" 540

Sine

cor

2 66405-
1' 37" 340
1 27.05
99

Sine 023560 x 124.05 =

cor 999716 x 124.05 =

1' 10"

Sine = 020361 x 540 = 10.99 +

cor 999793 x 540 = 539.89

577° 08' E 496.4

Sine

cor

38

Frieda L. Klocke

Klocke 25 painful 1931

Keyes

Roy House

Geo. Quist

T.G. Helle