

437

MEMORANDUM

MISSVYQ

Petrie 1T032-37T046

Address 5-

Map 7-10-17-19-20-44-

Harry A Park 33T036-

2

Index

Addresser Pg 10

Plats Page 7.

25

Aug 24-1942 Tues

Carl Ryan & Julius Nelson
want to knowis the laser point on
the following landWest 30 Rods of East 50
rods of NW $\frac{1}{4}$ of NW $\frac{1}{4}$
23-137-29"

Copy plat of Section

Abraham
Abraham - Bend-
tson

Louise Benoltson

C.A. Johnson
Charles

Charles A.
Stipson of
Mr. Benches

6

Carlisle Lake Front

Lat 9 Sec 11-135-29

$$\text{LKS } 93 \times 66 = 61.28 \quad 61.38 \quad \text{Feet}$$

$$⑧ 99 \times 66 = 65.34$$

$$⑦ = 107.2 \times 66 = 70.62$$

$$⑥ = 116 \times 66 = 76.56$$

$$⑤ = 129.2 \times 66 = 85.14$$

$$④ = 147.2 \times 66 = 97.02$$

$$③ = 175 \times 66 = 115.50$$

$$② = 231 \times 66 = 152.46$$

$$① = 508 \times 66 = 335.28$$

$$\hline 1059.30$$

Total to end

$$1605 \text{ LKS} \times 66 = 1059.30$$

$$\begin{array}{r} 1110 \\ \hline 6660 \\ 6660 \\ \hline 78260 \end{array}$$

8

Aug 24-1942

Figuring

So end

Lat 9=

o.o. ch East 61.38 Hob

126.72 "

197.34

273.90 "

359.04

456.06

571.56

724.02

1059.30

Figuring North end

 $55^{\circ}19' = 34^{\circ}41'$

Sine 569040 x 1287.66

Cos 822310 x 1287.66

Tang 692003 x

Cot 1.445980

So engl

9

61.38

65.34

126.72

70.62

197.34

76.56

273.90

85.14

359.04

97.02

456.06

115.30

571.56

152.46

724.02

335.28

Total

1059.30 Feet

10

Harold J. C. M. C.
Goodman Wise Aug 25/42

$$\begin{array}{r} 55^{\circ} 19' \\ 37 \quad +1 \\ \hline 89 \quad 60 \end{array}$$

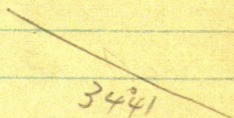
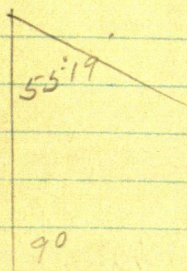

12

North end

| | |
|------------------|-------------------|
| Lot 9 = 115 x 66 | 75.90 |
| 8 = 122 x 66 | 80.52 |
| 7 = 132 x 66 | 87.12 |
| 6 = 143 x " | 94.38 |
| 5 = 158 x " | 104.28 |
| 4 = 181 x " | 119.46 |
| 3 = 204 x " | 134.64 |
| 2 = 273 x " | 180.18 |
| 1 = 623 x " | 411.18 |
| Total | <u>1287.66</u> OK |

Total N End

1551 chs - 1287.66 Feet OK

468
33
501

Carlisle Lake front
 Lot 9- North part
 also 15 ft Road on west

98-497
 all of Lot 9-
 lying north of the
~~File recorded~~

Recorded Aug 30-
 Daniel Pellic and 1939
 Annie C Pellic
 to

S. R. Hickerson & Mary J.
 Hickerson

& 1. All of that part of
 Lot 9- of Carlisle Lake front
 on Lake visua lying north
 of the South of 46.8 feet
 of said Lot including
 all riparian rights
 and + + + +
 Over

14

Lot

and further including
15 ft on W side for road

Page 494 Book 98 Rev.

Ingr Lot 8
140 wid

P7453 Book 39 Deeds

16

August 26 42

Bobs Bulbrant & Co

Jenkins West
Julius Nelson of
Piquet

Cut top of iron pipe
50 x of Thimble

But 1 x 2 x 5 25c
Call on Harry Park
widow

Drive to N. main

Five feet in the

Big C stone 1/2 x 8
North on road

@ 33 slabs

200 rail

400 slabs

445 Hrb

450 "

462. 40 vaden T

468. 5 IM 2" P.p

Went 0.50

50/d

@500.10 I m

Pipe 1 inch
 iron pipe
 cost 0.35

500.10 + 0.90 =

501. Pt for I m

To be set west

500 + 134.5

- 134.5 =

634.5

500 + 167.7 =

167.7

667.7 I m salt

cost 0.95

18

$$\begin{array}{r} 468 \\ 33 \\ \hline 501 \end{array}$$

646

33

679

Pelū

19

732.60

Total

468 Feet

264.60 Ft

Sold

15 46.38

9 690.36

645.48

596.64 Feet

543.84

9.

8.

7.

6.

90°

15 15

46.38

65.34

70.62

76.56
85.14

61.38

1/4

stone

4

20

732.6

95 667.7

90.28 634.5

71 501.

71 500.10

468.5

462.4

450

445

33

114228 - w OK

667.7) 95.00,

66 77

28 230.

26 708

1 5220.

13 354

1 866.0

1 3354

53060

53416

14228

66 77

9 9596

~~9 9596~~

8 5368

8 5368

.95000356 OK

14228

5

71.140

22

14228
4685

6345

14228

6345

71140

56912

42684

85368

90.27666

14228

4685

71140.

113824

85368

56912

6665818

Correction

at 501. N we set R.R. M
West 0.71 to True
Pt

N 63° 20' W

At Hut 501. N

Fence line N 63° 20' W

24 Thurs

Aug 27-1942

Cloudy - Rain Heavy
thunder last night

8-10 Bubs eats

pancakes with Doris

Bubs and I L I Senhuis

8-20

Meat

Dinner with Mrs. P. L. L.
P.M.

Tower 1/4 Cor Stone
+ in top Focus
North on 20' spike
in top 6' fence post
NE cor. Post

Hallett's Truss in all
my old trees

JP 9 N 17° 20' E 32.75-

To old spot Brown Over

JP 11 S 49° 23' E To

old spot one inch

in line 30.62

Petrie

25

S 88° 35' W

I graded road here
S 88° 35' W an

N 88° 35' E about

1000 ft W and 300 ft E

New B T

12" W Birch N 36° 36' E

70.25 ft of it has
mud cracks, 3 ft up

26

North on line west
line

@ 200 - 400 - 450

445. & 450 nail on line

North Bet 8-9

@ 33 \pm m @ 133 1st

~~233~~. @ 151.6 RR spike

@ 152 W in from E SW

about 153 - SE cor post
set East about 0.70 T.

& 4" post

200 RR spike 20 d sh

@ 244 Fence post 1 1/2' E

1. & 4" post

@ 248.9 RR spike under
fence NW SE

~~433~~

333

petrie

27

4 11.4 RR petrie

One ft so of 4" pop
line bore on line

leans E-N

445 Mch

501 FM

28

North bel Lot 7-8

33 Zm - 133 - 233

RR spoke 333 - 433

RR spoke

433 +

1195

4495 - 1st RR spoke

under limit

99

66

594

594

6534

433 + 67

67

500 MM

045.48 P17

$$433 + 101.3 = 29$$

$$5343 \text{ Hb m}$$

744 2/11 109 small
spring

$$433 + 140$$

$$140$$

$$573 \text{ Hb mid hill}$$

$$433 + 160$$

$$160$$

$$593 \text{ Hb foot of hill}$$

$$443$$

$$433$$

$$189$$

$$622$$

$$645.48$$

$$33$$

$$678.48$$

$$433 -$$

$$190$$

$$623.$$

$$443$$

$$433 + 190$$

$$190$$

$$623$$

$$33$$

$$590$$

30 433

Petris

66
499

433

37

470.

433

33

433

400

35

468.

433

36

469

33

3.

433

37

070

433 + 67

67

500

433 + 37

37

470

From Ave

by

OK 2 X 24" pipe

DRIVEN by

3.75 E of 12" wheel

Bush 15 ~~12~~

15 inches up

Koni 333 N Ten 90.
cont over ~~at 6x5~~
7-6 P919

(31)

70.62 HV + 85.1X
85.1X

155.76 VIX

Mrs Pelic gives Bal 86

70.62 +
76.56
142.18 OK

From 70.62 we ch
EXT 76.56 P919
set IX 2-6 for Eni
but late 5-6-

T in Co Road splits this
@ 90 OK.

Show Mrs Pelic over
the ground

She gives me \$20.
Bal 86.15. We pd when
this one set

We will finish later
86. due Bal 86. Home
9 PM

32

petri

X over 33314 Tann

90' E 70.62 pin

①

33

Harry A. Park

Aug 28-1942

Friday Cloudy

Coaler

Bubs and

I give Gertrude
\$10. to send to Howard
2 month rent in his
house

30¢ more to pay for
Register

Bubs and I buy
20¢ 2x2-10 cut in 3
at Regent

Red cloth 30¢

at Oak Point
9-30 AM.
cloud

34

2

park

Aug 28 - 42 Conline

Fine Buds \$2.

Bul due him tonight
\$5.

Cut out N-S See Low

Geo. R. Parks 38

Geo Parks

Ed. Ullick

W.O. Urbini

E.S.

Decided By W.O. Urbini
coming up next
week

Ed wants to know
when his line
separates his line
from --

North Line of Urbini
land.

36

115. Pak 11500

Van Pelto

37

Aug 30-1942 Sunday
Bubs and I & L
Jenkins 8-AM
Bubs eat break-
fast with me
Dinner & dinner

Colville Lake Forest?

400 ft high. As we had
lunch on (see line)
True line @ 90' to old
Flat way or may
not be the line the
line but it **IS** the
line Hallitt used
when he flattened
the land so we
use it for this
Survey to re-locate
old lat corner

1st night on yesterday
 Mrs.
 house burned @ 7 PM
 no count for the fire

North from ~~the~~ Ballitt
 See line

@ 22.4 RR spike - E
 of E W fence at gate

Gali - Port 7.4 Left

5.6 R

13.0 Left

But port 5
 to Q of 4 1/2"
 ports

@ 33.00 S. L. I m

on L L 5-6

Page 19

Now Chain from

Lat Corner

N Bet 5-6

@ 20. RR shk

@ 21.10 Flat road

$\frac{3}{4} \times 1\frac{1}{2}$ in pit small
stone set East R.

0.50

@ 22.10 RR shk

@ 101.5 Clinch 5

white Buck for

3 on Left and 2 on

N 57.7" pins

~~@ 143.95~~ RR shk

@ 146.6 nail

@ Pump sets work. @

0.50

@ 149.8 RR shk

@ 200 pin

@ 216.9 RR shk

2" Pip in small pit

Stone set west 1.65

40

200 + 81.7 -

381.7 RR spk

Qd 2" wood post
in pil. small stone
sets at West 2.20

300 fur

300.25 RR. shh

327.15 RR spk

E of 2" iron pipe

375.25 RR spk

376.75 Twin white

Bush 5-6"

9 x 14 at core

Line hits E West

Bush 5" at o. pt

4 W up

Petris

41

To get post lines

π @ 300.25' N '03

$4^{\circ} 40' L$

N $4^{\circ} 40' W$

@ 100 Hs

@ 127.9 + Blue chalk

mark West side post

Cement Nips

π @ 127.7 Columns

N $4^{\circ} 40' W$

Petit
Deed

43

All of that part
of Lot 9 Carole
Lake Front on Lake
Nesswa lying North
of the South 468.6
ft of said Lot.

Including all
superior rights
adjacent to a
part of the land
herein conveyed
and further
including with
the land herein

Convey on easement
for private roadway
purposes over a
strip of land 15 feet
in width extending
from the South
line of the land
herein conveyed
in a southerly
direction

along the west
line of said Lot 9
to the intersection
of the line road
the south

and subject to
an easement for
road purposes
of a strip of land
30 feet in width
over the SW
Corner of land
herein conveyed

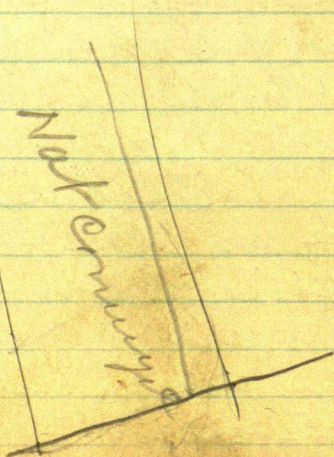

Petrie

45

Tang 4°40'

816

150

245

8.16

127.9

10.44

155

12.65

170

13.87

128

816

768

128

1024

10.4448

816

155

816

17

4080

4080

5712

816

816

13.872 + 2.648

From 127.9 old 2" Iron
 bears N 10° 40' E 44.5°
 Cluster of Irons

Big 3" pipe 2' out in
 water - bears SE
 Box bears N 8° 30' E
 56.0 feet

Nab: Mrs Petric gave me
 \$20. cash Date ? —

Sept 5th Sat-? Mrs Petric gave
 me the \$15. bal Total \$35⁰⁰
 in full.

John W. Cross