

Mervy.

430



MEMORANDUM BOOK

R-210-Open Side
R-211-Open End

Sheriff

(1)

John W. Curo
Walker Min

June 14-1940

2

June 14-1940

Friday

about 8 am

pick up Harold
and Allen
Kicker

Drive to Walker
at Ho

9-30 AM Walker

Drive to Longville
and stop at
old Bridge

11-AM

Laborn lunch

pick up NW
SW To To

SW Co 32

walk East
to old stake of
8430.1
ch E 3 ft W

8427.7 Find
Our old Hut 60
d Spike

Tower 4

8427.7 Focuser
B-stake flag
over bog and
west to Rander
spike on Lake shore
We move

Spike ~~2~~ 0.20 W
near TM of
8688.3.

4

at 8427.7 True
90° N 4.27 ft 15
Hub RR. spike on

True E W line
My Tree now stand
See val-

Birch 8 NE 12.19

" 7 SE 22.90

To true corrected
hub on line E W

From 8427.7 w. ch

Easton ranch

311.00 set H&H

spike n ranch

$$\begin{array}{r} 8427.7 \\ 311 \\ \hline 8116.7 \end{array}$$

8116.7 w ch H (4.21)

005185 n

To line

81167

5185

405835

649336

81167

405835

4.20850895

line

set H&H

6

8116.7

7920

30

 $7890 = 1/16$

8116.7

7890.0

226.7

Corrected that 8116.7
is 226.7 West from
1/16 in bog.

4.21 N

since

7

$$16^{\circ}40' - 2868$$

$$1 \quad 28708$$

$$2 \quad 28736$$

$$3 = 28764$$

$$4 - 28792$$

$$5 \quad 28820$$

$$6 \quad 28848$$

$$7 = 28876$$

$$\checkmark 8 \quad 28904$$

$$9 \quad 28932$$

$$16^{\circ}50' \quad 28960$$

$$2896$$

$$2868$$

$$28$$

8

Cor

$$16^{\circ} 50' = 9572$$

$$9 = 95728$$

$$\checkmark 8 = 95736 = 95736$$

$$7 = 95744$$

$$6 = 95752$$

$$5 = 95760$$

$$4 = 95768$$

$$3 = 95776$$

$$2 = 95784$$

$$1 = 95792$$

$$16^{\circ} 40' = 95800$$

16'48'

Sine = 28904

Cos 95736

Tang 30196

Cot 3,31 22

Tang $16^{\circ}48'$

$16^{\circ}40'$

2994
32

1 29972

2 30004

3 = 30036
32

4 = 30068

5 = 30100
32

6 30132

7 = 30164
32

✓ 8 = 30196 = 30196

9 30238
32

$16^{\circ}50' = 30260$

3026

2994

32

$\cot 16^{\circ}48'$

$$16^{\circ}50' = 3.3052$$

$$9 \quad 3.3087$$

$$\checkmark 8 \quad 3.3122 = 3.3122$$

$$7 \quad 3.3157$$

$$6 \quad 3.3192$$

$$5 = 3.3227$$

$$4 = 3.3262$$

$$3 \quad 3.3297$$

$$2 \quad 3.3332$$

$$1 \quad 3.3367$$

$$16^{\circ}40' = 3.3402$$

$$3.3402$$

$$3.3052$$

$$350$$

cat = 3.3122 $16^{\circ}48'$

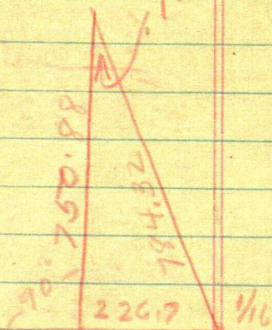

16°48

33122

2267

23.1854

198.732

66244

66244

750.87574

751

Tang

30196

751

30196

150986

211372

226.77196

179

cr 95736) 750,880

670152

80728

1634

1648

1784.32

95730) 750.880

670152

807280

765888

413920

382944

309760

287208

225520

191472

34048

78432

8116.7 Ht Rn
spike on true line

226.7 West of
1/16 in bog 7890
West = SE Cor

Merry 40°

SVVSVV 32-141-28

Tier

W Oak 10 N 1°30' E 60.15

Pop 11 N 40° W 14.80

W ash 8 N 86°10' W 23.90

Water in bog line

East 12 feet

1/16 Cor East 226.7

in bog

Turned from true
line E-W of 6° about
10 standard Parallel

Ans 5-41°30'E 10.75

Run North
300 stake 450.88
Hut NN North

About 200 to
210 creek bed
N 80 E S 80 W
wet

485 to 535

50
535 wet
report found

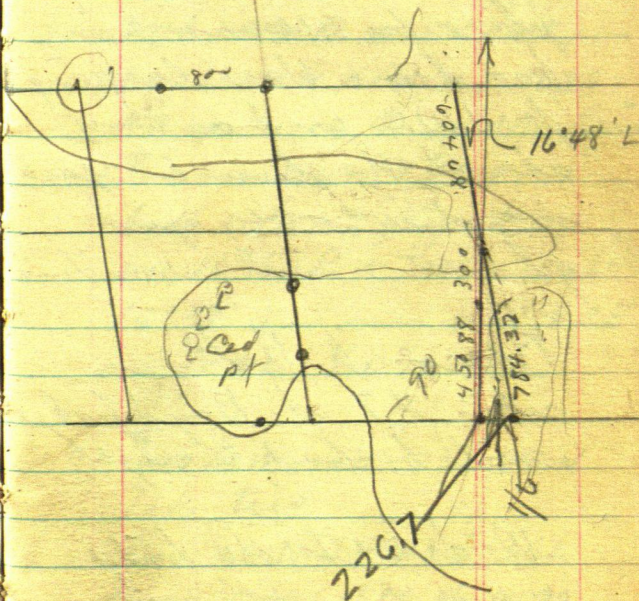
$$\begin{array}{r}
 1389.00 \\
 784.32 \\
 \hline
 604.68
 \end{array}$$

141-28

June 24-1940

Reed and I leave
Jenkins in Reed's Car.

@ 7:25^{AM} pick up outfit:

@ J.W.C. Back to my
place for I.M., someone
had been there looking
for J.W.C. and as they
are at the lumber yard
we drive over and
get their name which is

Roscoe J Hall
cabin #7 at Boyd Lodge
will be back to night

We drive to old bridge
S.W. of Longvill arrive
at 9 o'clock walk $\frac{1}{2}$ mile
west

Harold J. Curo

141-28

100
78.10
21.9

June 24-1940

To hub 450.88 N

Take ties to RR spike hub

Poplar 14 N 45° W 21.90

" 8 N 86° 46' E 6.03

and run N @ 550.88 pin

@ 650.88 N pin @ 750.88

RR spike on True $\frac{1}{16}$ line

⌒ over hub 750.88 N

back sit. on flag at 00

on 10th S. P. Turn Left

16° 48' and run NW & SE

on True $\frac{1}{16}$ Line

⌒ over hub 750.88 N

Take ties

Pop. 12 N 35° 40' E 3.62

Birch 6 N 61° 20' W 10.12

Reed cut line while

I walk to car for our

Harold & Curo

141-28

June 24. 1940

Lunches and things
we could not carry
first trip.

π over hub 750.88 N
to 784.32 N on $1/16$ line
we chain N on $1/16$ line
calling this hub 00
100 pin 200 pin 300 pin
400 RR spike Hub.

π over hub 400 N Take
Ties

cluster 2 Bass wood 14 N $5^{\circ}30'W$ 17.62
1 cut
cluster 4 " " 4 S $43^{\circ}30'E$ 14.43
H

From hub 400 N I
have Reed go south on $1/16$
line and set RR spike
hub on bank of sup.

Harold J. Curo

141-28

June 24

With π at hub 400N

cont N @ 500 pin

@ 600 pin

@ 604.68 set point for
IM $\frac{1}{16}$ cor.

cont N and set wood

hub @ 672.28 N

π over hub 672.28 N

B.S. S $16^{\circ}48' E$ and

run S $86^{\circ}00' W$ 141.8

point(A) 30 ft E of

water edge swp

π over point(A) BS

N $86^{\circ}00' E$

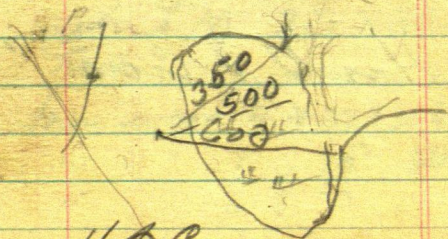

141-28

June 24-1940

South point is
S 68° W 350 ft
grass extend out
about 75 ft. NW

Then S 34° 00' W 250 ft

" S 21° 00' W 150 "

" West 30 "

" N 16° W 200

" N 28° W 400

" N 36° W 500

" N 52° W 500

" N 75° W 600

" West 500 ft to water

Harold J. Curo

141-28

June 24, 1940

Roover hub 604.68 N

Take ties

Red Oak 16 S $1^{\circ}30'E$ 82.30

" Oak 12 S $21^{\circ}06'W$ 75.75

" " 5 N $22^{\circ}30'W$ 29.20

at hub 604.68 set

$2\frac{1}{2} \times 30"$ I M for $\frac{1}{16}$

cor 1 ft up

Walk S to hub 00
and chain south
on $\frac{1}{16}$ line

100 pin 200 pin 300 pin

400 pin @ 446.25

set I M $2\frac{1}{2} \times 30$ up 10"

Ties

Iron wood 4 N $32^{\circ}30'E$ 6.40

" " 8 S 75° W 3.80

" " 6 S 70° E 7.80

Harold J. Curod

141-28

June 24-1940

at hub 8116.7 W
on 10th S. P. set
2 1/2 X 30" I.N.

drive it about half
way pile rock around
it

back at car 7. o'clock

Harold J. Curo

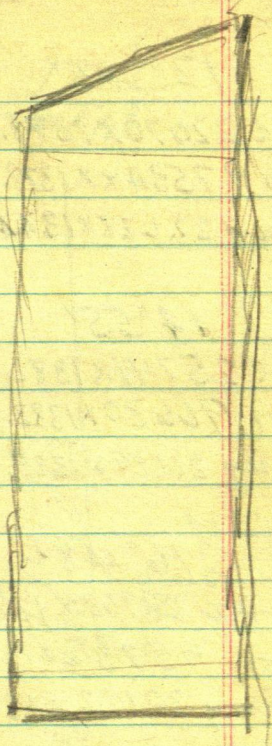

12° 45'

$$\text{Sine } 22070 \times 1378.01 = 3041268$$

$$\text{Cos } 97534 \times 1378.01 = 13440282$$

$$\text{Tang } 22628 \times 1344.03 = 3041279$$

14° 55'

$$\text{Sine } 25741 \times 1382.3 = 355817843$$

$$\text{Cos } 96630 \times 1382.3 = 133571649$$

$$\text{Tang } 26639 \times 1335.72 = 355821519$$

16° 48'

$$\text{Sine } 28903 \times 1389 = 40146267$$

$$\text{Cos } 95732 \times 1389 = 132971748$$

$$\text{Tang } 30192 \times 1329.72 = 401469$$

St Francis Hotel

1378.01
2756.02

1382.30
2764.60

1389.
2778

1344.03

2756.02

77° 15' 1378.01

12° 45'

75° 13' 55" 1385.72, 2764.60
1382.3

14° 55'

2778 1389.

72° 12' 1389

1329.72 1648

304.13

355.82

401.4

Kruger - Ray

Bowman - Edward

Welding

301268807

1335.72

1329.72

6.00

1344.03

1335.72

8.31

1315.00

355.82

1670.82

401.47

1269.35

1315.00

JUN 27-1940

about 4-PM-

Harald working as

Reed and Lat at the

office - Heavy EXPLOSION

Welding tank blew up

Tony's Garage

Two boys blown out of the
building

Edward Bowman killed

Roy Kruger in hospital

$$\begin{array}{r}
 1315.00 \\
 304.13 \\
 \hline
 1619.13 \\
 355.82 \\
 \hline
 1263.31
 \end{array}$$

$$\begin{array}{r}
 1315.00 \\
 355.82 \\
 \hline
 1670.82 \\
 401.47 \\
 \hline
 1269.35
 \end{array}$$

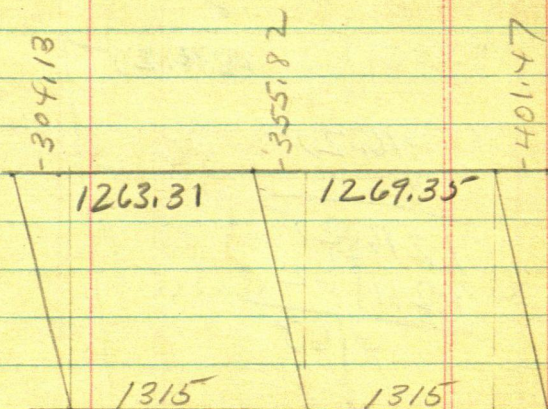

3

$$\begin{array}{r} 304.13 \\ \hline 608.26 \end{array}$$

$$\begin{array}{r} 35582 \\ \hline 711.64 \end{array}$$

$$\begin{array}{r} 401.47 \\ \hline 802.94 \end{array}$$

$$\begin{array}{r} 1315.00 \\ 608.26 \\ \hline 1923.26 \\ 711.64 \\ \hline 1211.62 \end{array}$$

$$\begin{array}{r} 1315.00 \\ 711.64 \\ \hline 2026.64 \\ 802.94 \\ \hline \end{array}$$

$$1223.70$$

$$\begin{array}{r} 416.25 \\ 8 \\ \hline \end{array}$$

$$1216.25$$

$$\begin{array}{r} 416.25 \\ 8 \\ \hline 1216.25 \\ 1211.62 \\ \hline 4.63 \end{array}$$

$$\begin{array}{r} 1315 \\ 1223.70 \\ \hline 2538.70 \\ 1269.87 \end{array}$$

$$\begin{array}{r} 1315.00 \\ 304.13 \\ \hline 1619.13 \\ 355.82 \\ \hline 1263.31 \end{array}$$

$$\begin{array}{r} 1315.00 \\ 355.82 \\ \hline 1670.82 \\ 401.47 \\ \hline 1269.35 \end{array}$$

$$\begin{array}{r} 1211.62 \\ 1315.00 \\ \hline 2526.62 \\ 1263.31 \end{array}$$

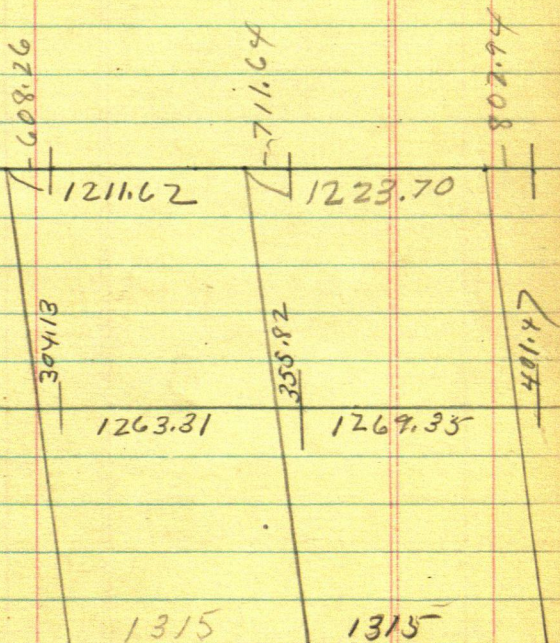

Roscoe & Hall

Cabin # 7 at Boyd Lodge