

429

My own things

1912



Lined

140-28

①  
Hiram Twp

429



(2)

Aug <sup>16</sup> 15 - 1940

Fredrick  
Frank J.

Gov LA 1-

See 16-14031

NECH LAV

OK

See Victor Morlin  
Albert Morlin died

Albert Thomas "Bullawa"  
Finn man" Boosheit  
for me at election

3

Albert Thomas Ch.

Albert Deering Turtis

Amie Carlson

~~Al Hath~~

Alfred WOOD Ch

Vic Merlin Tress

16 mills = 400. M & B.

Am 150.

Find Vic Merlin at Hook

10-30 to 11 AM

11-40 at Walker



4

Aug 16-1940 could  
~~from entrance~~

~~Luna Beach.~~

~~with - + Cheers - -~~

~~Patalois - washing~~

~~Strobilium~~

~~Strobilium~~

~~Formalities - Port Chufa~~

~~Patalois -~~

Window Shade - slats 33"

US transcripts

140-28

8- 4.8

28-  
140-28

Aug 11 - 1940

416.9 ft

511.77

15° 53'

N 15° 53' E

584° 07' W

251.7 84° 07'

18.4

47.7

8960  
15' 53"  
7407

125.50

68 15'  
5 53"  
73 68

8960  
8407  
553

68° 14'

15.50

68° 14'  
15' 53"

83 67  
840 07'



0118L

Aug 21-1940  
Figoray

Wort line 28-180-28

5319.2

5282

5031.00

4552.40

4190.10

62.75

62.30

59.37

-53.71

49.44

3989.4 - 1/16

47.05

3707.70

43.75

3281.45

38.72

3073.4

36.20

2659.60 1/4

5319.20

31.37

2492.7

29.42

1959.10

23.12

1748.75

20.60

1329.8 = 1/14

15.68

1244.20

14.68

805.15

9.50

486.45

0.40

221.50

5.74

2.61

140-28

20.21.28:28

62.75

N 58° 04' E  
73.94

39.20

5319.20

Panther

5284

29

28

32

33

140-28



884°07'0

SIN = 1025

CR 99473

7

99473

2517

696311.2

99473

4973.65

198946

250.373541

1025

2517

1025

12585

5034

2517

25799250

87988

96182

175976

703904

87988

527928

791892

846.2861816

67

4

58

NIX

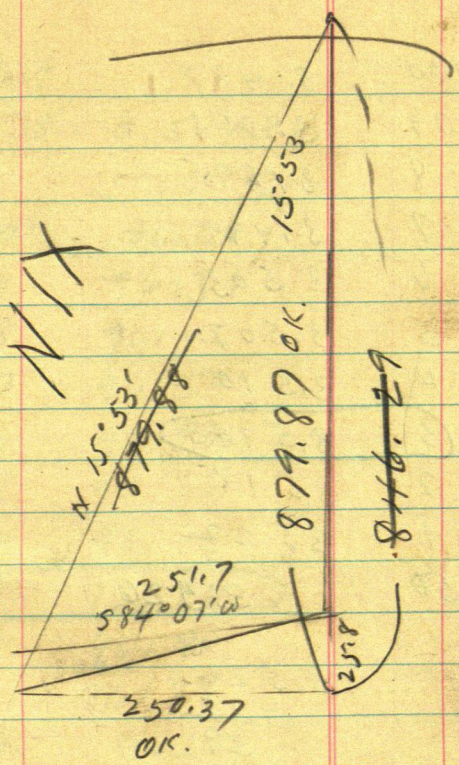



Con

16°00 3.487

1509 3.491

8 3.495

7 3.499

6 3.503

5 3.507

4 3.510

3 3.514.3

2 3.518

1 3.522

1550 3.526

3.526.

487

39

35143

25037

246001

17505429

1750715

70286

879.875

2

51

5.2

Cat

$$15^{\circ}33' = 3.5143X$$

15°53 Cor

16°00 96126

1559 96134

8 96142

7 96150

6 96158

5 96166

4 96174

3 96182

2 96190

1 96198

1550 96206

96216

96126

.80



Tang

1550

2836<sub>31</sub>

1

28391

2

28422

3

28453<sub>31</sub>

4

28485

5

28516<sub>31</sub>

6

28547

7

28578<sub>31</sub>

8

28609

9

28640<sub>31</sub>

1600

2867 61

2836<sub>31</sub>

28457

2867

2836

31

$$\begin{array}{r} 84629 \\ 28453 \\ \hline \end{array}$$

$$\begin{array}{r} 1164 \\ 20 \\ \hline 96.4 \end{array}$$

$$\begin{array}{r} 253882 \\ 423175 \\ 338516 \\ 677032 \\ 169258 \\ \hline 2307948932 \end{array}$$

$$\begin{array}{r} 28453 \\ 8463 \\ \hline 85359 \\ 210718 \\ 113812 \\ 227624 \\ \hline 241197739 \end{array}$$

NIX



15°53

Sine 27364

Cor  $96182 \times 879.88 = 846.4$

Tang 28453x

Lat  $3.5143 \times 250.37 = 879.87$

$35143 \times 250.37$

$$\begin{array}{r} 879.87 \quad \text{OK} \\ \underline{25.80} \\ 854.07 \\ \underline{511.77} \\ 1365.84 \\ \underline{1840} \\ 1347.44 \end{array}$$

$$\begin{array}{r} 1365.84 \\ \underline{4770} \\ 1413.54 \\ \underline{12550} \\ 1539.04 \\ \underline{1550} \\ 1554.54 \end{array}$$

Lincoln

854.07  
511.77  
 1365.84

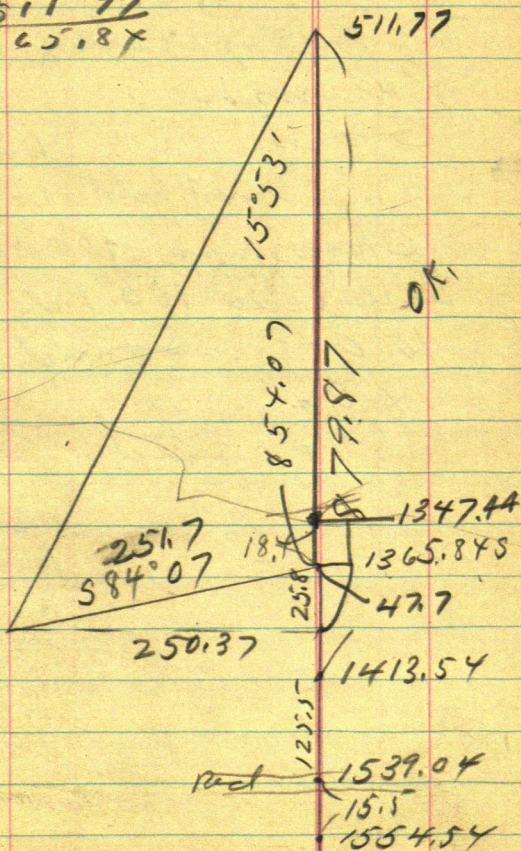



P

Tracey Filed 80

Palmeron " 80

Goske " 150

" not Filed 100

Chapman 100 not Filed

Deveraux 100 Filed

100 - Sounders

80 =

"

80 = sold. "

1553'

Tang  $28453 \times 879.87 =$

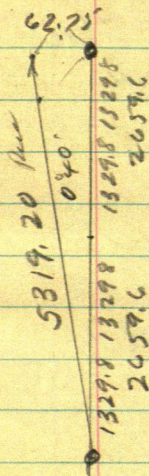



Baker Nisswa  
Sept 26-1940 Thurs  
Pickup Worths - Red -  
Harold 11 AM at  
Nisswa - Lt Harold  
and Red locat short  
line and line Worths  
tip planned  
At Ho - locked  
Buy 2 yds Turkey @ 15¢  
- 30¢ took at M & Co  
Lt Worth at At Ho Mill  
locked - Vines &  
Nisswa Talhurch  
Gus Boberg - O.K.  
with Gus 106.8 ft Lk  
short - Book not  
doubtful.

Lunch 6:28<sup>D</sup> -  
PM

1-45 to 2-20 lat

lunch-

Channing

Bag @ IM way Budy

= new Car Lot 1-Cl

Use Car 33 out from  
yellow line

50-100-150-200-250

OK

OK

OK

OK

OK

Shut

300-350-400-450

OK

OK

OK

OK

500-550-600

OK

OK

OK

650-700 + 32.9 I 14

OK

OK

all 33 out



2

732.9 IM NE CN  
Smoky Lot 4.

1 223

2 275

3 250

---

748 Platted

733. chd

15 shot

4 Cham Lot 4 - 203

5 218

6 215

7 206

Lot 4 Cham

203.2 - Bot IM S

100.40

140.

2

206

157

22

L 15 = 215

733.

203.2

936.2

215.2

8x3

1161.4 old of sta ☐

215.0

1376.4 stake

184 0

1560.4 IP W line

33 out

at SW Cor of Fwy  
Front ☐ old stake  
4 NW and 678



12

$$\begin{array}{r}
 19.4 \frac{1}{2} \\
 \text{\textcircled{F}} 6.0 \\
 3.0 \\
 6.
 \end{array}$$

$$19.4 \frac{1}{2}$$

$$\text{---} \text{\textcircled{F}} \text{\textcircled{F}}$$

$$42$$

$$\text{---} 1.9 \quad 21$$

$$43.9$$

$$19.4 \frac{1}{2}$$

$$0.6$$

$$3.0$$

$$0.6$$

$$19.4 \frac{1}{2}$$

$$\text{---} 1$$

$$43$$

$$1.9$$

$$44.9$$

$$21$$

$$\text{---} 1.2$$

$$9$$

Walt Walker  
1940  
7-8-9

$$E \text{ half } 9 = 125$$

25

37.5

683

37.5

63

43.8

43.8

285

9.65

120

129.65

965

120

~~40.5~~

401.5



1.37

5

6.37

79.10

90

129.9

Chen





44.9

subsid wall

Footing 0.50.00

120 - X 44.9

9.11 down

1.44  
~~1.38~~  
6

304, 10

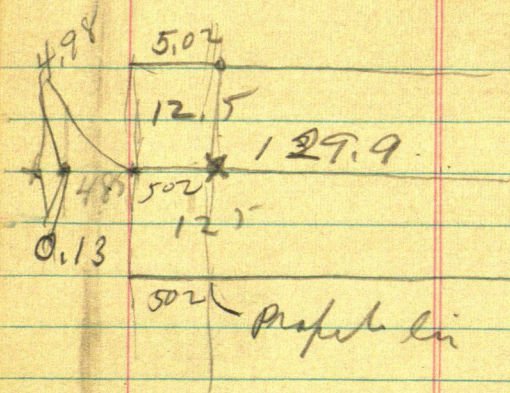

0.13  
485  
502  

---

1000  
£ 1.8.