

402

corners

Ties

MEMORANDUM

Corners

1

July 3-1942

John W Curo Walker

If this Book is lost
finder please notify
the above owner

Thank you.

John W Curo

2 NG True in 500 S
2 Fences E-W

July 3-1942

Lv Jenkins 10-30 am
with Harold Willis

Spedon 0.0.

Spedon 10.3 - stop at Cor

26-27-34-35-136-30

Maple 7 up

Set RR spike E & S - crooked
road in line with old
fence running W-E

54 +- Bet fences E & W.

1 Road 0 7:30

WP 12 N 32° E 120.10

WO 6 N 36° 30' W 73.50

Pap 8 S 5° W 110.0

WO 10 S 86° E 123.90

1 ft W of E & N S Road

Fence in S 86° W

Road South 7° 30' W

12-20 PM

Culvert 238 S

Creek runs N 80° E
S 80° W

NIX

3

Nali: There lies an
about 500 ft N from an
26-27-34-35-136-30

Because we find two
fences about 500 ft N
running E & W

D Babr Willis

4

July 3-1942 cont'd

We drive a mile So. to Ca

2-3-34-35-135-136

Rq 30 on Town Line

Between Maple & Horn Brook

Find 2x48" pipe & 4

roods Freedom News

12.4

Time 1-PM

This pipe originally
stuck up so that the
Road drag tipped it
East

It is almost out 16'

lies flat East

Some one has driven

1x4x oak stake on
west side of road and
piled stone around

We dig 18 inches down
to be sure of the base then
rotate the iron. Circle it
around to preserve

603

$$\frac{48}{32}$$

190.7

5

the hole in the hard wet
earth - then pull it up

Try to straighten it and
break off 14 inches

Replace the 34 inch
pipe reverse ends and
carefully slide it down
Top 4 inches below road
level

603 Buff & one line can
Focus a mile to as
Meridian

4 Roads run
N 89° E about a mile
N 2° 05' W - " 3/4 mile
S 89° 20' W 600 feet
South a mile +

WO 8 N 44° 17' W 190.7

Red Oak 20 N 41° E 95.75

old BT mark spot

WOak 8 N 44° 17' W 190.7

ROak 7 S 50° W 64.20

WOak 9 S 44° 17' E 45.50

1.50 to 2.10 Lunch

6

603

Lv @ 2-15 Spedon 12-4

Drive a mile to

13.5 Cor to 2-3-10-11 - 135-~~27~~30

Home Brook Twp

Good graded road E-W

No Can find Cor

Continue South - 2.25 PM

Spedon 14.5 Look for Cor

10-11-14-15

135-30

Chapin & ~~on~~ N-S road where

old fence runs E-W on

open field no find

35 ft so an old

22 years

603

Old Fred # Puttson 7
Farm, young Fred
was here 22 years ago
W. J. Hilderbrand

but from Puttson 22 years
ago - Came from Chippewa
Co. - P. C. C. Hilderbrand

This corner 11-12-13-14 10-11-14-15

135-30 is NW cor of old
Fred Puttson farm

W. J. Hilderbrand built it

It is now 22 years ago

His son C. C. shows
us the split half of a
7x16 in rock set for
the corner when they
first corner

The road grader split
off the NW half and young
Hilderbrand forked it
a few steps west we dig
and find the remaining
half with a part of the
base of the half - we drive
a 2x12" pipe for line on
1 ft W of C & S Road

8

603

10-11-14-15-135-30

at 2x14' pile in
split Rock

NW Cor Post of fence

N $62^{\circ}40'E$ 24.7 to E3" Red Oak N $59^{\circ}E$ 29.624 1/2" W Oak N $11^{\circ}45'E$ 71.702" W Oak N $26^{\circ}50'W$ = 34.604" W Birch N $62^{\circ}15'W$ 32.40

NE Cor Post of fence

S $45^{\circ}W$ 47.00

15" W Oak

S $9^{\circ}40'W$ 196.25E Road S $0^{\circ}40'W$ 700 //S $45^{\circ}E$ 30 ft to outside
corner of angle -

to 1/2" by 3 on each side

set 1/2 ft west of

Wire on wire fence

marked on E side
of fence posts

Put stone

around

angle Iron

4-40 PM

Spedon @ 14.5 - 4.40 PM
 we drive a mile to
 Look for Cor to

14-15-22-23-135-30

Horn Brook Trip

4-50 arrive Spedon road

15.6 - Two fences to avoid w

We do not stop but drive on
 to find water

Meet Carl Heiblik,

German 40 years on

NW 1/4 23-135-30

Says Hunt set Cem Mon's
 Each side of Sec 23

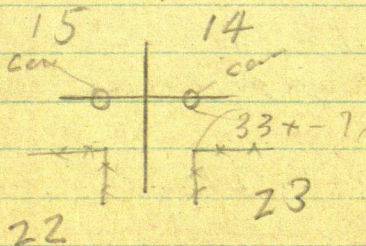

135-30

~~We do not stop at Cor~~

~~22-23-26-27-135-30~~

~~Road runs S-W~~

Carl shows me
 "about 400" Beer Kips
 white Oak

Half Barrels \$5

Quailis \$3.

84 \$2

Carl sell them
 got the oak at Bunk? no.

I Gay white Oak a handle
 has plenty more .35¢

Glen Mrs - -

his daughter 5' 6" battennick
 too warm

Price South

At 5-25 PM Speedom 16.7 1/2
 Cor

22-23-26-27-135-30

3 rods N-S-W

Glen Haig & Anakey - 7
 Haig - 8

Drive 0.5 mi to Sheddon road
17.8 - 5-50 PM Road run
N and E narrow road S
Fence run W on

26-27-34-35-135-30

Open meadow no tree

No Can. Dilophosaurus

Drive 1 1/2 miles S & W to 1/4 & N

33-34-135-30 Elwell Road

Sheddon 19.4 - 6-10 PM

Drive Half a mile N to Can

27-28-33-34-135-30

Then 0.5 mi West to

21.00 Sheddon 6-28 PM

28-29-32-33-135-30

Fence runs N 20

Slept West another fence

runs S all in meadow

Narrow road E-W

Continued West 22.00 W

Look for Can 29-30-31-32-135-30

about end of road

12

24.4 Boak to
Elmer Neb
to 7-17 PM

Boak in Jenkins 8 PM
Total miles 43.2

See Boak 260 Pg 123

- Says baldie Bubi Willis & 4,

July 7-1942 Tuesday
 8 PM at C.H. Walker
 Prepare log of Jenkins in
 the morning

I want

US Field Notes 2 139-29 ✓✓

Transcripts 137-27

Detail Plat 29-139-29 ✓

6 place Tables ✓

Cass Co Plat ✓

Crow Win G Plat

Field Books

Jenkins 4 - 148-160 ✓

162 ✓

164 ✓

33 Shum ✓

Curo Strip 31 ✓ 260 La Lib ✓

Return Calculator Calculator ✓

149 Ryan 139-29 ✓

Small Book LK Hatli ✓

Drafting Tools ✓

Ink ✓

Protractor ✓

Scale Rul ✓

Triangle

Card on Door.

139-29-# 156 ✓

Geo Farm 233 ✓

Contd Pg 16

Over

14

Wilson Trip

July 4-1942

2-pm. Gas - So. dist. I
to Jenkins. Berrie wood
to Pallock Scho
20-21-28-29-137-29

Get freedom @ o.o. drive
a mile

West - to Cor

19-20-29-30-137-29

Old Fennerum St

Freedom reader 1, 2 1/2
Freedom probably did not
take hold

OK 19-20-29-30-137-29

Drive 2m 2x10 pip & E-W road
to our 2m Focus West a mile

Called E-W

Road bears N 89° 20' E 600 ft
old fence S 3° 0' E

W oak 4N 59° 48' E 81.10 (11)

Paplar 7N 49° 47' W 33.12

W 01551° 42' W 297.5

W 020847° 26' E 76.00

From No S + W

3-43 PM.

Joe-Doe and JMC.
Car stuck in mud.

16

From Pg 13

Tire

Wills Reed Curo

Black Hills Hotel Hot
springs So Dak

Wills Ellerbe & Co

Edgemont So Dak

Car of Mr Grace

Mention Theo Fashing

Heller A + Tripod

Alas A and "

Dietzgen Level "

Chicago Level Rod

Flag Pole

100' chain

Lincoln

Quint A² 27✓

Hallie

Hauge 27✓

Ideal

Aune 212✓ 223✓

Duban 242✓ 228✓

La Liberie 260✓

Ideal 34-27- 215- 221 231
237