

277

---

K & E  
FIELD BOOK  
F 364 A

---

Pine River

277

This Book No 277

Note:

This dam book  
belongs to Curo Engineers  
Inc, Walter Minn  
If lost, finder please  
return for suitable reward  
and make it snappy coz we  
may be in need of the  
fool book right now  
Dont drag your big  
feet, hurry!

John W. Curo  
Jenkins Minn  
April 29-1946

The paper in this book No. 364A  
is made of 50% high grade rag stock  
with a **WATER RESISTING** surface sizing.



# Pine River Village

## Index

Pine River See Curo Field  
Book No 246

n NO 246 - page 59 Twp Cor

5-27	PINE RIVER VILL.		
28-29			
30-31	MAP SEC	31-138-29	
35-49	JOHN ROHR	PINE RIVER	
50-53	D. ROHR	SE-NW - 31-138-29	
54-63	D. KING	WHITE PINE POINT	31-138-29
64-	A. HLINE GI	7+8 BLK 13 FORBES ADD	PINE RIVER
65-67	DAVIS GI	11-137-30	
68-73	E LUNDBERG	4-7 BLK 8	PINE RIVER
74-79	C. NILES	16-18 BLK 6	" "
80-84	J. SONTAG	7	WHITE PINE PT
85-87	F. HALL	7-31-138-29	
88-89	W. FEZLER	BLK 2	PINE RIVER
91-92	D. ROHR	31-138-29	
93-94	H. RIEG	39+40	WHITE PINE PT
96-	J. BARTLET	SW-NE - 31-138-29	

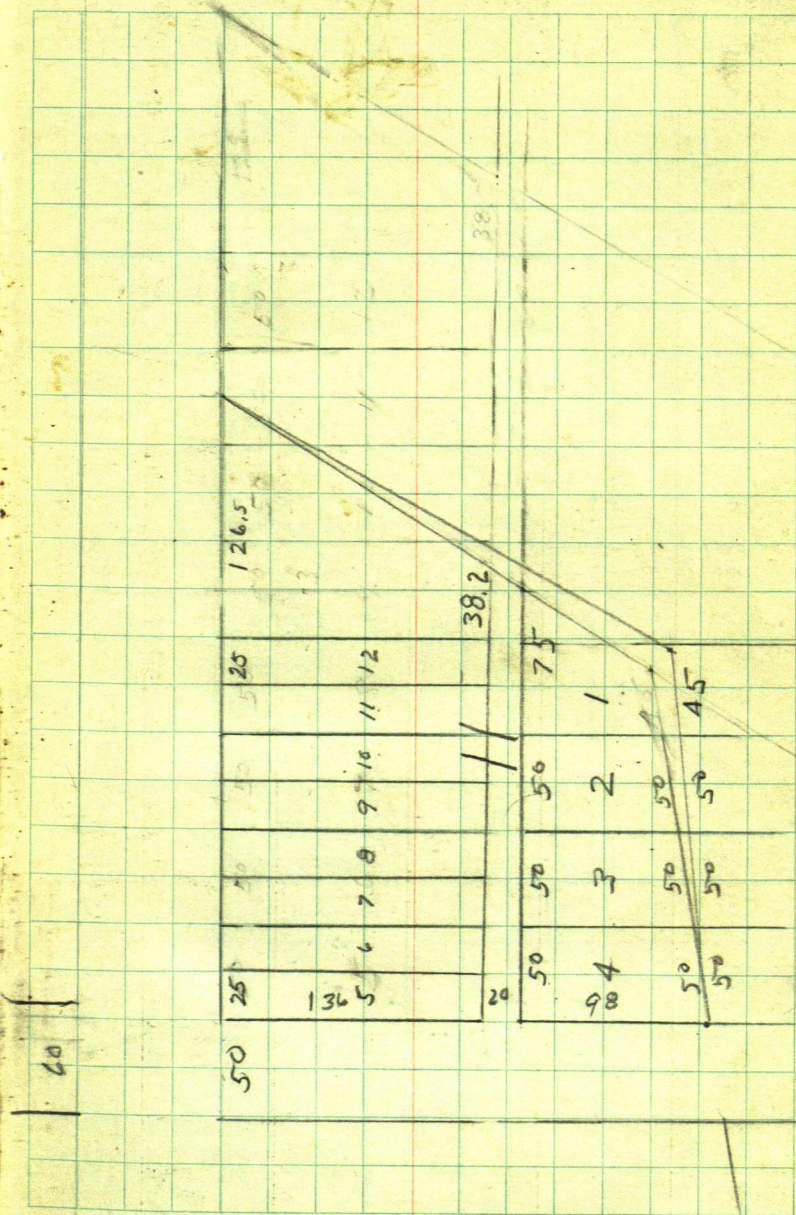





6

## Pine River Village

April 27-1946

Working for Jules "Bud"  
Brezisky to survey  
Lot 13 Block 12

Orig Plot of Pine River

Called at Ct Ho Walker and  
says Bulldozer coming  
Tuesday Apr 30-1946 to  
dig his cell

Apr 28-1946 Sunday

All day in Ct Ho's Office  
looking up records for P.R.  
Survey

Harold, Gertrude & Kids  
all day at Hackensack  
re-painting slates on Ryan's  
plot of Peaceful Shore

93.4 Rh 246 197

66  
1000



April 29-1946

File Clarence Kindall  
plot of Hack Bathing Beach  
\$4. Cash check to Reg of Deeds

Herald and I get more dope  
and plot of my previous PR  
surveys also

Field Book 246 x L. Walker  
On PR 10-AM

Meet young Jones who  
says Bud is in request  
points out Lot 13 Blk 12  
Meet Bud 11 AM.

Then drive to Jenkins - Give  
Martha and Do I 10's presents  
Dinner with Mary Hill \$1.

PM

Copy PR Plot, Paul Hardy's  
Bass

calls at trailer He I promise  
to be on his work Monday 9-AM  
May 6-1946

8.

April 29-1946 4-30 PM

Harold + I L. V. Jenkins an

PR 5 PM



10

10

20

IM 20 2M  
148 M/len 2M  
JOHNS

140

6

9768

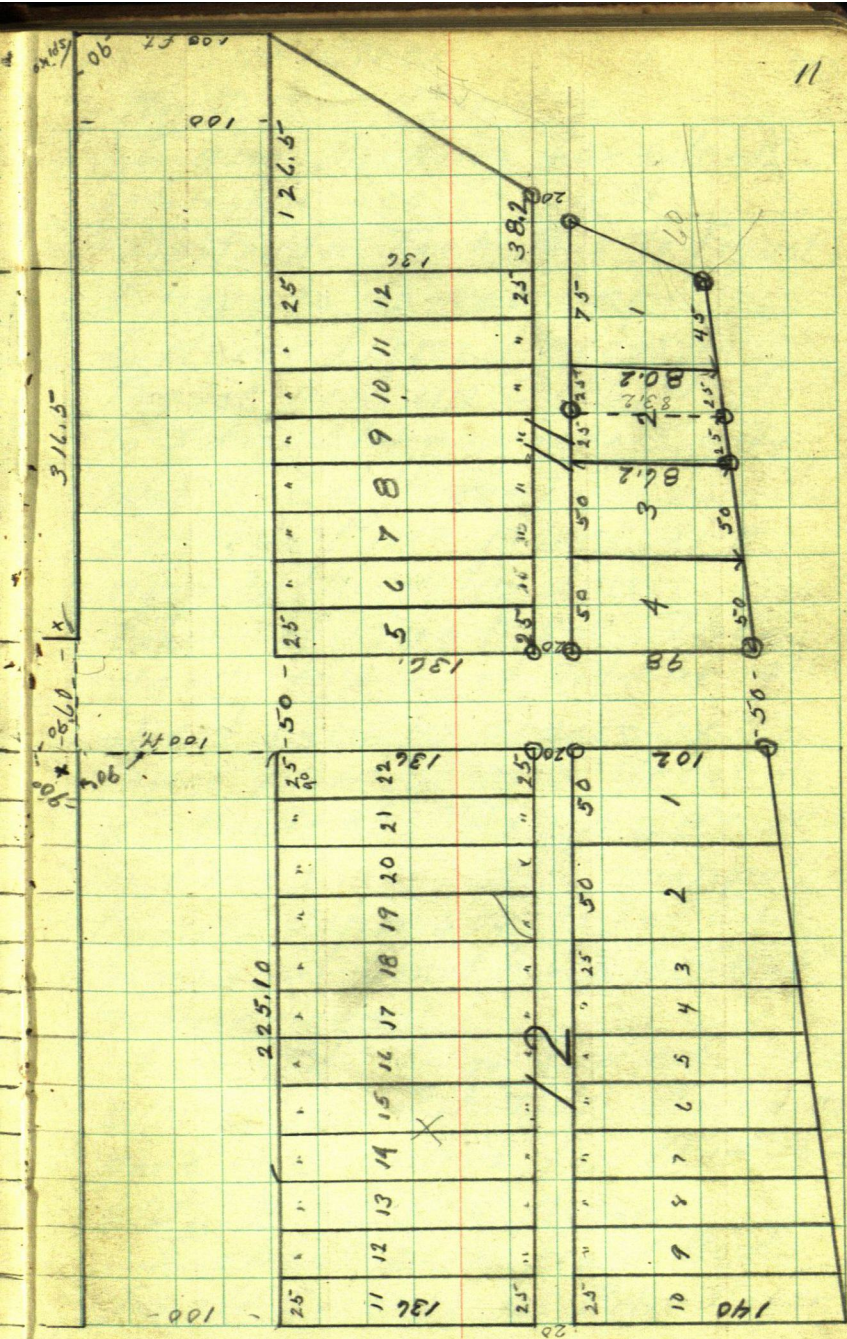



Nov 7-1949 Monday

I am working for Clark Johnston Sec. 1- 138-31

Gertrude Took Bus to Pequot  
I have to go get her.

I drive from Backus to  
Pequot pick up Gert. we drive  
to Idak store where I give  
plat to Ed (Hagie)

drive to Pine River stop  
and talk with John

Behr of Pine River They  
want the East side of 4th  
street run. by Creamery +  
Power plant. also street on  
West side of Thompson's add  
to Pine River. also many other  
things John says to see Ed.  
Rogers at Court house before  
I come down.

I see Ed. We go see (Kelley) Peterson  
also Alice Ed. Tells Alice to  
give me orders for Auditors  
plat. Which she does.

I check over field Books  
for old surveys in Pine River

I am not able to find our notes on the Creamary Survey of Lot (1 - Bk 11 of Pine River. I get Copy of Thompson d.d.

According to Plat on page 107 book 24 the NE angle Bk 10 is  $90^\circ + 32^\circ 50' = \frac{1}{2}$  of  $32^\circ 50' = 16^\circ 25'$  course 959 232 into 60 ft would be 62.55 ft but this is wrong as I want Bk 11 and the street at Bk 10 is not 60 ft.

1-35' start for Pine River arrive Pine River 2-20.

pick up. Ross Gildow at armory drive to S E Corner Bk 11 at Creamary. Look for I. Mr set by John W Caro and myself a year or so ago. some are gone some buried below ground

John finds us there and shows me some of the work the Town wants done now. most of the town Board come along.



also the street Commissioner  
Horne late

Harold Curo

Nov. 9-1949

Drive to Pine River  
Pick up Ross at Armory  
drive to S side Bk 11

Across I.M. bet Lots 2+3.  
B.S. Ely along N side of  
Norway Ave at flag field  
on I.M. SE Cor Bk 12  
+ run E 95 ft + set 60°  
spike at SE Cor Bk 11

Note This cor = I.M. set by  
me but is 2' below ground  
We dig down + find the I.M.  
Across I.M. on W. side Bk

11 N side of alley chain  
E 100 ft Then S 20 + 86.2  
to I.M. S side Bk 11 bet.  
Lots 2-3 and find 60° spike  
on N side of alley

Continue East + 25' look for  
spike find all our old 60° spikes  
@ 225 set 60° spike @ 238.2

I.M. N side of alley + E side of  
Bk 11 gone also I.M. on S side of  
alley



Tower 60° spikes 225 ft E of I.M.  
Turn 90° and run S 20 ft at 60°  
spike

Tower SE cor blk 11 side W  
on SW cor blk 11 read NW angle  
to S side alley,  $119^{\circ} 33'$

Tower SE cor alley side S on  
Blk cor Turn L  $169^{\circ} 40'$  to I.M.  
Blk cor N of Barclay Street  
on SE cor blk 10

From Alley N. along West  
side of 4th St set 60° spikes  
to mark W side of 4th

Tower said spikes Turn 90° +  
run Ely 60 ft + set 60° spikes  
with 6 ft. stakes marked E side  
4th (60 ft wide) set by Caro <sup>walker</sup>  
set 6 ft stakes on W side of 4th  
St marked the same only West  
instead of East.

To put in point of intersection  
of E side of 4th St. to Norway  
Ave.

Tower SE cor blk 11 side W







and run angle reads  $119^{\circ}33'$

Figuring  $119^{\circ}33'$

$-90^{\circ}$

$2) 29^{\circ}33' (14^{\circ}46\frac{1}{2}'$

$14^{\circ}46\frac{1}{2}'$

Sine

Cosine  $.966935$  into  $60 = 62.05$  ft

Tang

$911.933'$

$59$

Now SE cor Turn  $59^{\circ}46\frac{1}{2}'$

and run SE  $62.05$

checked.

$14^{\circ}46\frac{1}{2}' =$

Sine  $254883$

Cosine  $966972 \times 62.05 = 60,00$  OK

Tang  $263589$

Dec. 5 1949

John Rohr Mayor of Pine  
River Call me. Wants to know  
when I will be back & finish  
my work in Pine River.  
I tell him to - tomorrow

Doc & Wolt measure windows  
in office Eat supper with  
Hart & I. Wolt goes to  
Hackensack makes blind  
calls & says he will be in  
at 9:30 P.M. to put in up  
He arrives at office at  
9:30 sharp, put up blind  
goes home with me for  
coffee. I pay for blind.  
13 20 - 5 20 check



Dec. 6. 1949

Commissioners meet John  
Pohs come in office I tell  
him I am figuring angles,  
but am going to Pine River  
as soon as I finish figuring

Get Gas + books  
drive to Pine River

Ross Hildow has gone to dinner  
will meet him at creamery  
after dinner

Stop at hardware for 60<sup>¢</sup> spikes  
buy ax for \$1.98 spikes 70¢

Cup of coffee + piece of pie 20¢  
drive to creamery + wait for  
Ross. showing

⌒ over SE cor of lot  
N side alley BS Mon I.M.  
Turn 90° R + run N 136 feet  
Turn 136 BS S Turn 90° L +  
chain E 88.3 + set point for  
NE corner blk 11 of pine  
River We set I.M. over again  
on E end of alley of blk 11  
also I.M. at NE corner

Dec. 7. 1949

I take Plot of Freed  
Lodge - (Cross Lake)

Part of Govt. lot 6 Sec. 8 - 137.27

Stop at Ace's. Ace goes with  
me stop at Pine River

tell Ross Gildow that I have  
to go to Brainerd.

Arrive at Brainerd at 1:20.

call R. C. Ebert at Ryan Ryan

Ryan + Ebert's office he is in tells  
me to come over. He shows

me what he wants in Plot  
Ace + I go to Aces Mother's

have coffee go to his brothers

have cake + Coffee drive back

to Walker stop at Hockensack

Home late.



Dec. 8-1949

All day in Court House on  
Plat of Freed lodge for  
Ebert - send it to Brainard  
after supper Make a mother  
not showing right of way  
of Jenkins Cross Lake road  
Send letter to Ebert  
Home late

Dec. 9-1949

Mail 2<sup>nd</sup> Plot to R. C. Ebert  
Ryan, Ryan, Ryan and Ebert.

Low Office Brainerd

take Aces Saw Rig Home  
drive on to Pine River arrive  
@ 11 o'clock.

Get Ross Hildow drive  
to Creamery look for spikes  
Dinner at Hotel 90¢

P. M.

Travel I. M. N. E. Cor Alley  
of blk 11

Take Creamery buildings  
& sub. station of Power Co.

Travel NE Cor alley SE Cor lot 1  
B. S. W. on NW Cor. of alley &  
run as follows.

SW Cor Creamery bears S  $9^{\circ}51'W$  124.1

Steps center of bld. " S  $10^{\circ}03'E$  <sup>behind</sup>

NW Cor bld. S  $10^{\circ}03'E$  71.5

light pole S  $10^{\circ}03'E$  66.3

NE Cor creamery S  $28^{\circ}28'E$  109.1

SW Cor S  $30^{\circ}36'E$  54.7

NW " S  $43^{\circ}17'E$  50.7

NE " S  $46^{\circ}19'E$  66.7



# Dec. 9-1949 Continued

next Street N

SW Cor S 66° 38' E 40.9

NW Cor S 87° 57' E 46.1

SE Cor S 64° 35' E 54.2  
Fence of Sub Station

SW Cor N 58° 15' E 112.3

NW Cor N 54° 37' E 134.2

SE Cor N 66° 29' E 119.9

## Step of Clearing

1<sup>st</sup> SW Cor S 8° 43' W 108.9 4x6 1/2

NW Cor S 7° 16' W 103.1 4x5

2<sup>nd</sup> SW Cor S 1° 20' E 80.5 4x3.7

NW Cor S 3° 20' E 77.3 4x4.5

## Platform

SW Cor N 87° 45' E 45.3

NW Cor N 74° 24' E 56

substation 23 L.W. side x 18 L.W.

Platform N end 13 1/2 x 16 on W

streets W end 16.2 x 12.6 send  
clearing W end

N end 16.4 x 12.4 W end

clearing N end 47' x 62.1





12  
9  
9

Time Sheet Working for Village of Pine River

1949

Dec 6 7 8 9 10

Nov 8 9

Harold Curo 1 1/2 1

Ross Gildow 1/2 1

Can 1 1

Working for Village of Pine River

1950

May 25 26

Harold Curo 1 1

Ross Gildow 1 1

Can 1 1

May 24-1930

I have been working on sec  
32 at Backus get home at  
6. I am to call operator  
No 3 Pine River

After supper I go to court  
house, get plat out for  
Highland & Am. Cass Lake  
Send in bill 30<sup>00</sup> for the work

Chase calls he is going  
to try and talk the buyers  
of Pine Cliff resort out of survey  
to make plat of the Resort.

I call operator No 3  
at Pine River it is John Robr  
I tell him I will be down to  
morrow.



May 25-1930

Lv Walker drive to Pine River and  
at 930 John Rohr takes me in  
his car and shows me what he  
wants. We pick up Ross Gildow at  
10 o'clock. Tower 1 M S. side Park Ave.  
NW cor blk 2 site E on flag hold  
on I M. Blk cor NE cor Blk 2

Run westerly 60 ft set 60° spike  
for Blk cor NE Blk 1 find SW Curo's  
R.R. spike OK for Blk Cor. chain W  
along street line 300.1 and find  
SW Curo's old 60° spike set for Blk Cor  
@ NW cor blk 1.

Tower 60° spike NW cor blk 1 back  
site on NW cor Blk 2 and chain W  
60 feet and set 60° spike for NE cor  
Blk -- we go to dinner @ 11:45  
P.M.

I get dinner 70¢ buy 5+1 lb 60°  
spikes 68¢ P.M.

Tower NW Cor blk. cause point  
to be set on E rail of R R tract

Tower E Rail run N 196.17 ft Tower  
196.17 ft N of South side Park Ave  
Turn 90° and run West p.s. Note do  
Not use rail use spike hub

From 196.17 N from S side  
 of Park Ave Run W parallel  
 to S side Park ave. about 150 ft  
 set 60° spike @ 200+ set 60°  
 spike on a line Parallel to  
 S side of Park ave and  
 196.17 N of South side Park Ave.  
 Over hub 150+ - from Tract  
 Turn 90° & Run S 196.17 to 60°  
 spike point in line with S side park  
 ave. from 196.17 S chain N  
 80 ft & set 60° spike in line  
 with N side of Park Ave. Extended  
 Over 60° spike on N side of Park  
 Extend said N side W and set  
 a row of 40° spikes across S end  
 of Lot 7.

Over S side of Park Extended  
 and Extend said south side  
 across corner of Lot 7

For Twp cor see page 59±  
 book 246.

Ross & I go to N  $\frac{1}{16}$  I M  
 bet 1-6 chain N 88.9 we find  
 old RR spike hub set by Geo



in 1939 at 140.20 we find hub  
 RR spike set by JWC in 1939  
 Tower 140.20 BS 5 on N  $\frac{1}{4}$  IM  
 and run N @ 615.1 set 40  $\frac{1}{2}$   
 spike hub. look for old RR spike  
 hub set about 6 ft N of big fence  
 cor. post in 1939. We can not seem  
 to find this RR spike as the distance  
 given is only about 6 ft N of fence  
 post. pack tools at 3:50

Home 6:50

$$45^{\circ}06'$$

$$\cosine 705972 \div$$

$$33 = 46.75$$

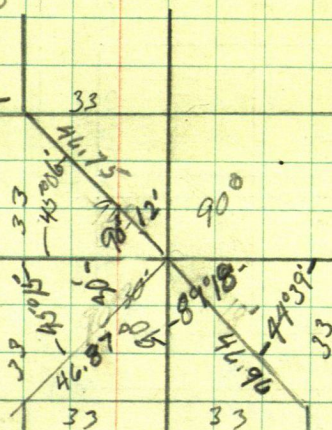

$$45^{\circ}15'$$

$$\cosine 704015$$

$$\div 33 = 46.87$$

$$44^{\circ}39'$$

$$\cosine 711413 \div$$

$$33 = 46.39$$





our hub 615.1 North set just before  
we quit May 25-1950 goes 343 ft to  
S. side Park Ave.

May 26 - 1950

I L V Walker 8.53 drive to

Pine River arrive @ 9-30

Pick up Ross and drive to  
hub, 6151.1 N of N $\frac{1}{2}$  cor West  
side sec. 6.

From hub 6151.1 N chain 543 ft  
to 572.1 N of  $\frac{1}{4}$  or 753.0 S of Twp  
cor. point on S side of Park Ave  
on W line sec. 6.

Travel NW Cor Sec 6 Twp Cr  
Chain Southern W line sec 6  
@ 33 + 140 + 20 + 140 + 60 + 140 + 20  
+ 140 + 60 set 4  $\phi$  spikes on true  
line

Take Ties to Sec cor  
NW Cor Sec 6.

Willow 18 N  $53^{\circ}36'W$  65.04

Light Pole 8 S  $37^{\circ}26'W$  39.85 Nail  
head

Pop 16 S  $25^{\circ}23'E$  60.56

I M. 2" N  $45^{\circ}20'E$  46.75

Course taken from line  
W side sec 6 as N + S



44° 39'

Walker, Minn.,

$\frac{b}{\sin A} = 246.96'$   
194

DEAR SIR:

A

33'

33'  
b

89° 18'

Yours very truly,

County Engineer, Cass County, Minn.

$$\begin{array}{r} 693.3 \\ 171 \\ \hline 7104 \end{array}$$

$$\begin{array}{r} 753.3 \\ 171 \\ \hline 770.4 \\ 116.1 \\ \hline 1386.5 \end{array}$$

$$\begin{array}{r} 693.3 \\ 60 \\ \hline 753.3 \end{array}$$

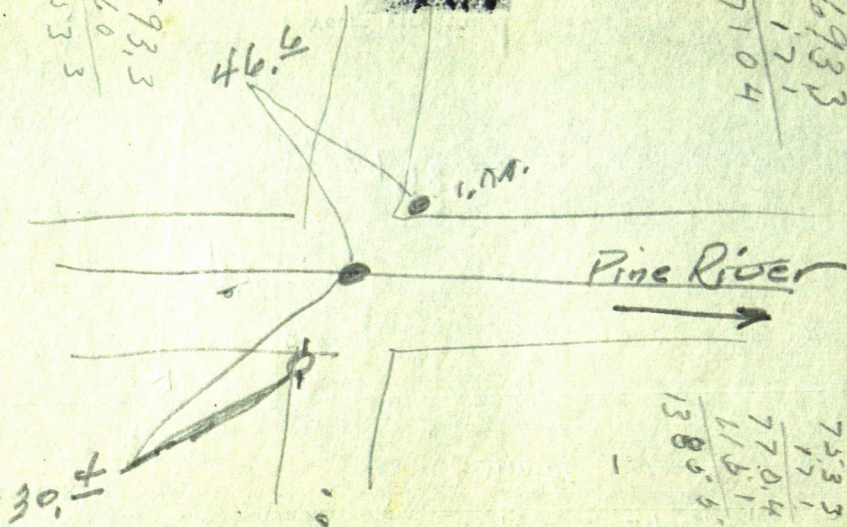



June 1 1960

John Rohr calls my office wants  
to know when in hell I am going to  
finish the work in Pine River. I tell  
him I will be down Sat June 3-1960  
He said if I can not do the work that  
he would get someone else. I tell  
him to go ahead and get anyone  
he wanted to. 300 ft + 60 + 150

June 3-1950

drive to Pin River get Pass  
and we go see John. he want  
side walk grades between Barkley  
and Park Aves. on E side 2<sup>nd</sup>  
St. Will see what I can do

Turn NW corner of Blk  
side East on NE cor Blk  
on S side Park Ave Turn 90° R.  
and run South along property  
line

Levels The side walk N side  
of Park Ave is .06 Lower than  
it is at end of side walk at NE  
Cor Automatic Laundryette Bldg.

Levels at door of Bakery is  
2" Lower than at Laundry bldg.

We set 3-6.0" spikes along  
outside of curb of 10 foot walk  
and set 3 wood stakes 2" outside  
of curb line with tops on a step  
of from N side alley to side walk  
on N side Park Ave.  
in side of walk is to be 2 1/4  
inches higher than the Top  
of these stakes.



We then go back to see Cor  
A over 33' of SE of cor B S S along  
property line and Turn  $89^{\circ}18'$   
R, and run SE along property  
line

Sunday June 24-1951

Harry Paddock calls  
wants work done in Pine  
River

Monday June 25<sup>th</sup> 1951

I stop and see Harry Paddock  
He wants Plat of Lot 7  
Blk. 4 Gillispie Add to  
Pine River showing location  
of improvements on same.  
right away, only have until  
first of July

Wed. June 27 - I go to Pine River  
to see what can be done. Look and  
find nothing.

I go get Ross Gildow we find  
I M on Blk 2

Turn NE cor Lot 9 blk 2 Lt 8+9  
Site W on NW Cor Lot 9 + run <sup>SE</sup> East  
~~20 over alley 140 to about line 4~~  
~~Second etc~~ transmit tel. run  
225° 01' E Left 299.5 to spike A.P.

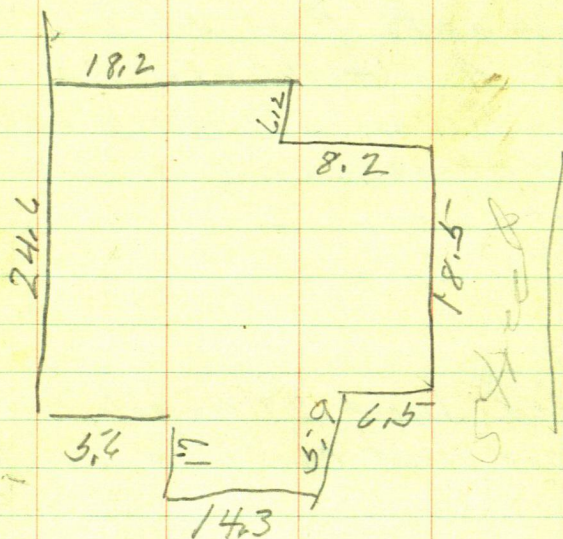

House, bear

N E Cor N  $39^{\circ}02'$  W at 37.7S E Cor N  $56^{\circ}16'$  W 39. - 03S E " N  $68^{\circ}$  W 41.8S W C N  $74^{\circ}06'$  W 55.2Figureing from 100ft S + 220 W of  
23001' - 2995' property line (N. line)Sine  $422882 \times 299.5 = 126.65$  NCosine  $906185 \times 299.5 = 271.40$  ETang  $466.662$

## Garage base

NW Cor S  $71^{\circ}12'W$  61.6  
 NE Cor S  $57^{\circ}38'W$  30.9  
 SE Cor S  $23^{\circ}54'W$  58.75-

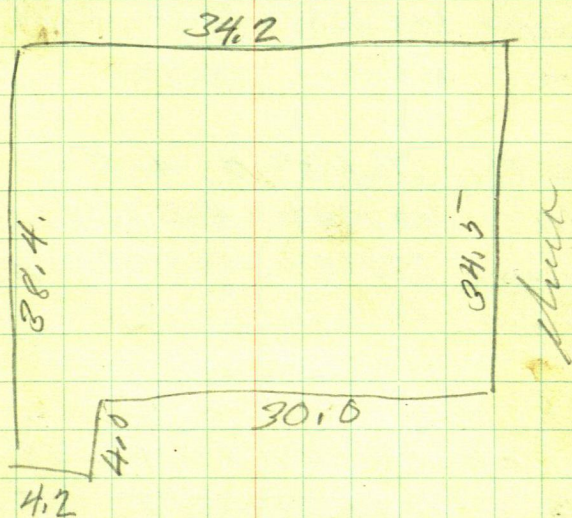

Angle point is  $26.65^{\circ}$  N of property  
 line and into street  
 Angle point is  $51.4^{\circ}$  E of W. line



## Fig. Location of House

N.E. Cor. N  $39^{\circ}02'W$  51.7

$$\sin 629772 \times 51.7 = 32.56 \text{ W}$$

$$\cos 776780 \times 51.7 = 40.16 \text{ N}$$

$$\text{Tang. } 810748$$

S.E. Cor. N  $56^{\circ}16'W$  39.00

$$\sin 831631 \times 39. = 32.43 \text{ W}$$

$$\cos 555328 \times 39. = 21.66 \text{ N}$$

$$\text{Tang } 667758$$

S.E. Cor. N  $68^{\circ}W$  41.8

$$\sin 927184 \times 41.8 = 38.76 \text{ W}$$

$$\cos 370607 \times 41.8 = 15.49 \text{ N}$$

$$\text{Tang. } 404026$$

S.W. Cor. N  $74^{\circ}06'W$  53.2

$$\sin 961741 \times 53.2 = 53.09 \text{ W}$$

$$\cos 273959 \times 53.2 = 15.12 \text{ N}$$

$$\text{Tang. } 284857$$

## Fig. Location of Garage

NW Cor S  $71^{\circ}12'W$  61.6Sine  $946649 \times 61.6 = 58.31$  WCosine  $322266 \times 61.6 = 19.86$  S

Tang 340428

NE Cor S  $51^{\circ}33'W$  30.9Sine  $783151 \times 30.9 = 24.20$  WCosine  $621831 \times 30.9 = 19.21$  S

Tang 794012

SE Corner S  $23^{\circ}54'W$  58.75Sine  $405142 \times 58.75 = 23.80$  WCosine  $914254 \times 58.75 = 53.71$  S

Tang 443139

$$\begin{array}{r} 26.65 \\ 24.20 \\ \hline 2.45 \end{array}$$

$$\begin{array}{r} 26.65 \\ 23.80 \\ \hline 2.85 \end{array}$$



David Rohr of Pine River  
 stops at my office Dec 22-1952  
 wants to stake off  $1\frac{1}{2}$  acre  
 off their 12 acres at Pine River  
 I tell him I will be there to  
 Morrow by 10 o'clock  
 Copy. Deed. Book 86 page 287

Mary M. Rohr to David E. Rohr  
 Wilma Rohr  
 Jan. 12-1944 Deeded Jan 6 1944

Commencing at the Southwest  
 cor. of SW  $\frac{1}{4}$  of NE  $\frac{1}{4}$ ; thence  
 5 chains East; thence N  $2\frac{1}{2}$  Changes  
 thence 5 chains West thence  $2\frac{1}{2}$   
 chains South to starting point  
 containing  $1\frac{1}{2}$  acres  $\pm$   
 and all that portion of SW  $\frac{1}{4}$  & NE  $\frac{1}{4}$   
 & SE  $\frac{1}{4}$  of NW  $\frac{1}{4}$  of Sec 31 lying  
 east of Norway River from the  
 present high water mark & west  
 of a line drawn North from a  
 point 20 rods E of the center of  
 said Sec. 31 to the east and west  
 quarter line running thru NE  $\frac{1}{4}$   
 of said Sec. 31 containing 12 acres  
 $\pm$  all being in Sec. 31 T138-29



David Rohr

Pine River

51

Dec. 23-1952

Sec. 31-138-29

Don & I Walked drive to Pine River - and out to David Rohr's

David & John Rohr - Don & I drive to  $\frac{1}{4}$  Cement corner X in top,

From  $\frac{1}{4}$  cor chain E 50 ft from I.M. Lot corner chain South 50 ft in line with E side of Street of Platted portion of Lot 2. to a point which should be on the N.  $\frac{1}{4}$  line and 50 feet E of  $\frac{1}{4}$  corner center of N  $\frac{1}{2}$  of Sec. 31-138-29.

Then said point. run West through Cement  $\frac{1}{4}$  cor. 231.3 feet and set an iron mon. on the bank of Norway Brook on N  $\frac{1}{4}$  line should be still at said point where we drive an iron mon. and run S  $3^{\circ}23'W$  275 feet and set a point in line with said East side of said Street of said Plat in Lot 2 - Sec 31-138-29 at pt 275 feet we drive an iron mon.

Then 275' site N. Turn L  $93^{\circ}23'$  and run West parallel to the



## Pine River

David Rohr

Sec. 31-138-29

North  $\frac{1}{4}$  line 177.8 feet and  
 a line mon. on the bank  
 of Norway Brook.

Don & I drive back to Walker  
 where I draw up a description  
 of the tract we just staked out  
 "Description"

a tract or parcel of land situated in  
 Section 31 Twp 138<sup>N</sup> Rge 29<sup>W</sup> of the 5<sup>th</sup> P.M.  
 Cass Co. Minn., described as follows to wit:-  
 beg. at an I.M. on the Easterly bank of  
 Norway Brook placed at the intersection  
 of the N  $\frac{1}{4}$  line of said Sec. 31 with said  
 bank and running thence East along  
 said N  $\frac{1}{4}$  line 231.3 feet to a 2<sup>nd</sup> I.M.  
 thence S.  $3^{\circ}23'W$  275 feet to a 3<sup>rd</sup> I.M.  
 thence W. on a line parallel to said N  $\frac{1}{4}$   
 line a distance of 177.8 feet to the 4<sup>th</sup> I.M.  
 placed on the bank of said Norway Brook,  
 thence N.Werly along said bank 275  
 feet  $\pm$  to place of beg. the land herein  
 described extends Westerly to the water  
 edge of said Norway Brook & contains  
 1.28 acres as near as may be. The N  
 $\frac{1}{4}$  line is considered a E & W line

Pine River

53

David Rohr. Sec 31-138-29

in this description - Subject  
to mineral rights & mineral res-  
ervation if any of record.

David Rohr and his wife  
Wilma come to Walker at 3 PM  
I give them the description which  
they have put in a deed, in  
Ed. Rogers office. They pay me  
\$ 25<sup>00</sup> in full for my time



## Barclay Twp.

## White Pine Point

Stop at Bill Kings pick up

Orvil King Tower I.M. 50'

S of SW cor. Lot 1 Blk 2 of  
White Pine Point Site Non I.M.  
NW Cor lot 1 Turn NW angle  
 $93^{\circ}13\frac{1}{2}'$  run E 363 ft set 60'  
spike in E road

Tower 60' spike in E road site  
W on I.M. Turn R. NW angle  $93^{\circ}13\frac{1}{2}'$   
run N along E road.

set 60' spike along Gov't Lot  
line S line lot 3- to lake.

Tower said spikes. Turn  $90^{\circ}$  run  
E 33 ft to E edge of road 33 ft  
wide

Beginning at a Cement  
Mon. S E corner Gov't Lot 3  
run East along the South  
line of Gov't Lot 3. 363 feet  
to a 60' spike on South line of  
Gov't Lot 2 in E of Twp road  
according to the plat of  
White Pine Point on file.

in the Office of the Reg. of Deeds  
 Tower 60 $\frac{1}{2}$  spikes 363 ft E  
 of Cement Mon. B.S. West  
 on cement Mon. Turn Left  
 93°13 $\frac{1}{2}$ ' also according to  
 said plat and run North  
 30°33 $\frac{1}{2}$ ' E along & said Two  
 road - setting 60 $\frac{1}{2}$  spikes on  
 line along the E of said road  
 from the seawall & about 300 ft  
 from said spikes I Turn 90°  
 and run E 33 ft set 60 $\frac{1}{2}$  spikes  
 at all spikes I set 2"x1"x5 ft  
 marked West Side or Edge of  
 road along the 33 ft line E  
 I mark stakes E right of Way  
 line



Working for Orvil King

I set tall flag at IM

NW Cor Lot 43 of Plat of  
White Pine Point as on file in  
the Office of the Reg. of Deeds,  
I set a tall flag at the IM  
established by John Howard  
for the SW cor of Lot 50 of said  
plat. I walk a line between  
the two flags from IM NW  
Cor Lot 43 I chain SEasterly  
along the St. line 208 ft set 60  
d. spike on line for NW cor  
Lot 47 of said Plat from  
NW cor chain SE 52 ft set  
60 d spike for SW cor said Lot  
47 of said Plat

Owner of Lots 48-49 & 50  
comes bothering me when I am  
trying to run the line bet Lots 46  
& 47 I talk kind of rough to him  
he leaves. getting dark and  
starting to rain he come back  
says survey is OK (how in hell  
would he know) he demands  
I go pick up chips where we

sharpened 3 stakes  $1 \times 2$ "  
which he says the chips are  
on his land. I tell him to  
go to hell.

Home late

White Pine Point  
File D-40

### Dedication

Know all Men by these Presents  
that we E L Forbes and Midge  
S Forbes his wife owners and  
proprietors of the following  
described land to-wit: all that  
part of Lot 6 lying E of Norway  
Brook in Sec. 30 T138 R 29.  
Also all that part of Lot 3  
lying E of Norway Brook in Sec.  
31-138-29 also the west 22  
rods of lot 4 Sec 31-138-29  
have caused the same to be  
surveyed into lots Blk. Streets  
Ave and alleys



Oct. 1954

Hert & I to Pine River  
White Pine Point

Jen SW cor Lot 47 Bkt

Chain along Lakeside drive

 $143.65 + 143.65$  distance shown  
on plat to I M. SW cor Lot 49 $290 - 217 = 287.3$  O.K. ChucksTurner SW cor Lot 47 site NW cor  
turn R.  $73^{\circ}33'$ 

$$\begin{array}{r} 27 \\ 15 \\ \hline 2658 \end{array}$$

$$\begin{array}{r} 27 \\ 15 \\ \hline 8 \end{array}$$

White Pine Point

39

Pine River June 7-56

Ed & I to White Pine Point where  
We are to survey out lots 3-4-5-  
6-7- and 8-9- and 15-16- and 17-18  
and 19-20-21 of Block 2 of said  
plat all owners say go ahead @ 5 pm  
lot Rube Hardy said go ahead but does  
not like to pay \$5 a lot he owns lots  
3-4-5-6-7-16

Town SW cor lot 3 sub 50m IM  
set by me across street plat shows  
angle

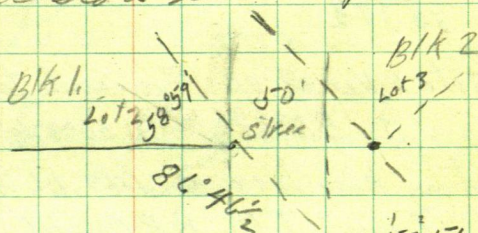

$$\begin{array}{r} 58^{\circ} 59' \\ 86^{\circ} 46\frac{1}{2}' \\ \hline 144^{\circ} 105\frac{1}{2}' \end{array}$$

$$144^{\circ} 105\frac{1}{2}' = 145^{\circ} 45\frac{1}{2}'$$

$$\begin{array}{r} 179^{\circ} 66' \\ 145^{\circ} 45\frac{1}{2}' \\ \hline \end{array}$$

$$\begin{array}{r} 52.57 \\ 4 \\ \hline 210.04 \end{array}$$

$$\begin{array}{r} 52.50 \\ 4 \\ \hline 210.00 \end{array}$$

$$\begin{array}{r} 210.04 \\ 420.04 \\ \hline 26.73 \end{array}$$

N 34 14 1/2 W 446.77 ft from 446.77  
SW cor lot 3 Blk 2 to NW cor lot 11 Blk 2  
each lot is 52.51 - 52.50 - 52.51 - 52.50 - 52.51  
52.50 - 52.51



June 7-1956

find old IM NW cor Lot 9 B1K 2  
we drive IMs at NW cor Lot 8  
and NW cor Lot 7 B1K 2-

Now IM NW cor Lot 11  
B1K 2 site S on SW cor Lot 3.  
Big tree on line sit to NW cor  
Lot 9 old IM + Turn L  $129^{\circ}22\frac{1}{2}'$

17960  
12922 $\frac{1}{2}$

---

5037 $\frac{1}{2}$

Site S ver at 00 Transit telescope to N  
Turn R.  $50^{\circ}37\frac{1}{2}'$  N  $50^{\circ}37\frac{1}{2}'$  E

hit big pine tree @ 149.66 at  $60^{\circ}$  spike.

Now IM NE cor lot 12 site on IM  
SW cor Alley turn L  $68^{\circ}23'$  Transit  
telescope and run.  $85.74 + 50 = 135.74$   
 $+ 50 = 185.74$  at  $60^{\circ}$  spike Turn p  
NE cor Lot 15

157.64

144.81

---

302.45

White Pine Point Pine River 61  
June 8<sup>th</sup> 1956

Ed + I take Don to Bayview Resort  
get gas - stop at Hackensack get  
spikes - 1.18 drive to White Pine Point  
Pine River. Turn 60° spike SE cor lot  
16 - Blk 2. mile on I.M. SE cor of Blk 2  
line in spikes at SE Lot 17-18  
from SE Lot 18 chain 50-100-150 to  
SE cor lot 21.

Alwyn Bowman  
Pine River

Kingston Cadwell  
Pine River



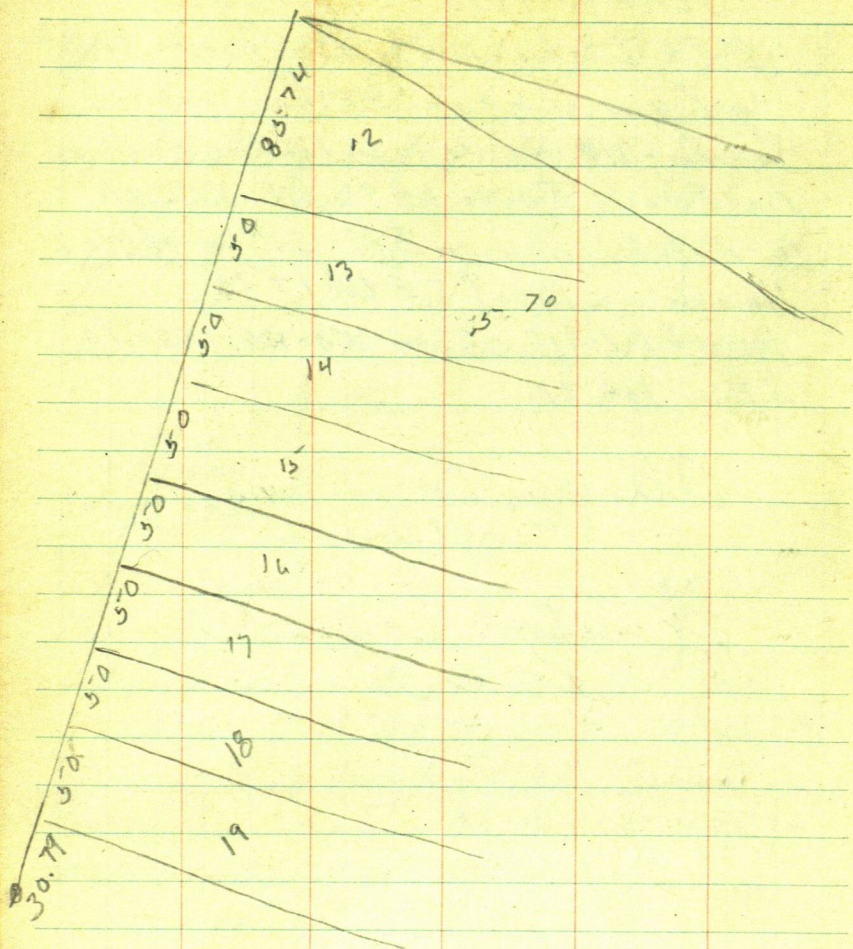

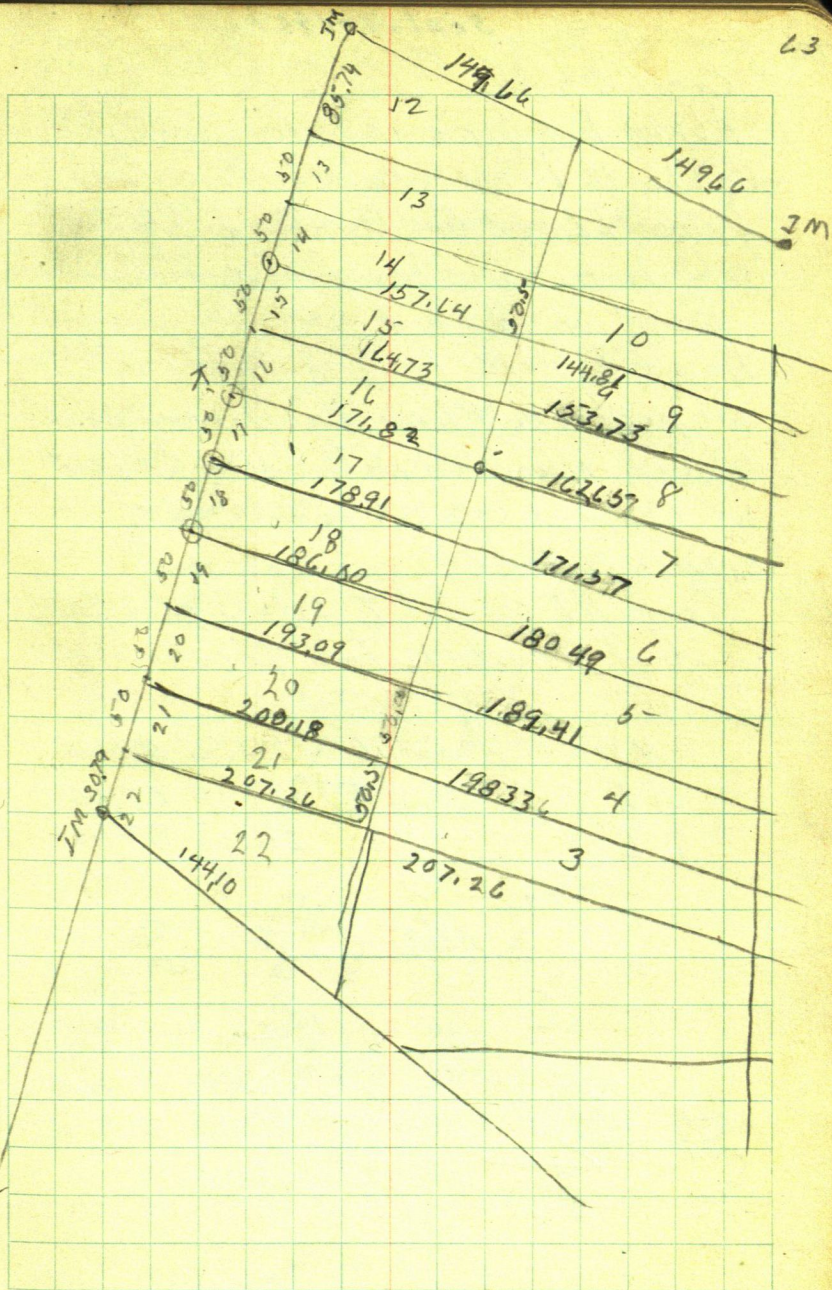



LA S E angle  $30^{\circ}40'$  Sept. 7-1957  
Pine River 60' Street to the East  
Carol W. Hines 20' alley to the West

Alvin L. Kline is buying Lots 7+8  
Blk 13 of Forbes Add. to Pine River  
from Lloyd and Dorothy S. Watters  
who live in the house on a St I Loam

Sept 7, 1957 Sat

Don + I drive to Pine River where we pick up Kline at Derkee's Mfg Office who goes with us and shows us Cement core which he says is NE corner of Lot 7.

Tower NE cor Lot 7 site S along W  
side of street & Take Location of  
house

NW Cor bear  $563^{\circ}47'W$  84.45  
NE " "  $553^{\circ}21'W$  62.00  
SE " "  $536^{\circ}24'W$  83.40

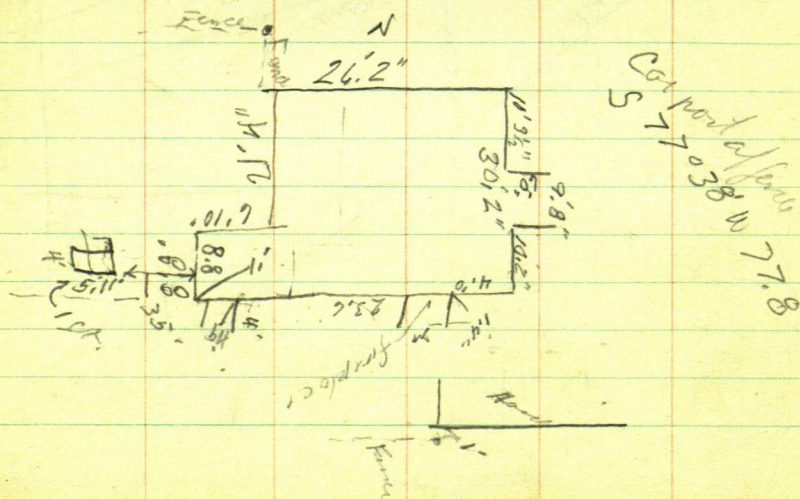

Sept 7 - 1957

Edwin Lloyd Davis  
Stella V Davis

137-30  
Sec 11.

798 65

buy in from Sarah - Secker G.I. Loan.

S 400 ft of the E 400 ft of the NE  $\frac{1}{4}$  of  
the NE  $\frac{1}{4}$  Sec 11- Twp 137-Rge 30

Corner intersection of roads  
being Twp N  $\frac{1}{4}$  cor between 11-12  
137-30 angle of road Look W along E.  
road. on N  $\frac{1}{4}$  line Good traveled road  
angle of E road N W angle  $91^{\circ}20' \pm$   
sum  $N 50^{\circ}16' W 247.2$

Then 247.2 BS  $S 50^{\circ}16' E$  & Take  
buildings

House

SW cor,  $S 52^{\circ} E 87.55$

NW cor,  $S 72^{\circ}38' E 72.8$

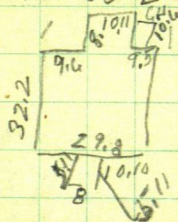

Garage

SE cor  $N 70^{\circ}22' E 100.1$

SW "  $N 66^{\circ}58' E 87.0$

NW "  $N 55^{\circ}17' E 98.2$

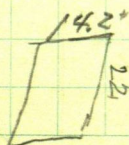



66 139.7 139.8 129.4

### Chicken house

SE cor N  $28^{\circ}39'E$  133.7

SW cor N  $23^{\circ}36'E$  129.4

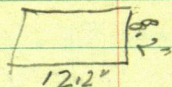

### Toilet

SW cor N  $20^{\circ}56'E$  131.05

NW cor N  $20^{\circ}19'E$  134.8

□ 4x4

### Shed

NE cor N  $3^{\circ}02'E$  111.4

SE " N  $2^{\circ}46'E$  95.1

SW " N  $12^{\circ}30'W$  99.8

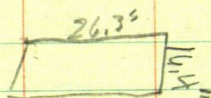

Pine River  
Sept 7<sup>th</sup> 1957

67

Don & I we get the two G.I. Loans and  
then get lunch  
PPM

We go took up I.M. we find the H I M  
at the alley — street  
also one each side of — street  
South of alley

we ~~over~~ NE cor lot 1 Blk 12 site  
5 on SE cor run N 15' set spike

Then 15' site South on flag at SE cor  
Lot 1 Blk 12 and run W in alley  
at 225 set spike at 195 set spike  
@ 200 set spike

Then 200 run N 5' set spike  
+ 136 set spike @ 225 run N 5' set  
spike

at 195 run N hit side of building  
inover TN to spike 136 being N corner  
between lot 14-15 Blk 12 run W 26'  
set spike back the building in lot 15  
15 E 4' 8.



68

100

80.4

60

240.4

180

60

140.

.17

Jan. 10<sup>th</sup> 1958

69

E. J. Lundberg

16306 No. Temple Dr

Hopkins Minnesota is buying  
The Pine River Hotel with  
Lots 4-5-6 & 7 Block 8 of the  
Orig Plat of the Village of Pine River

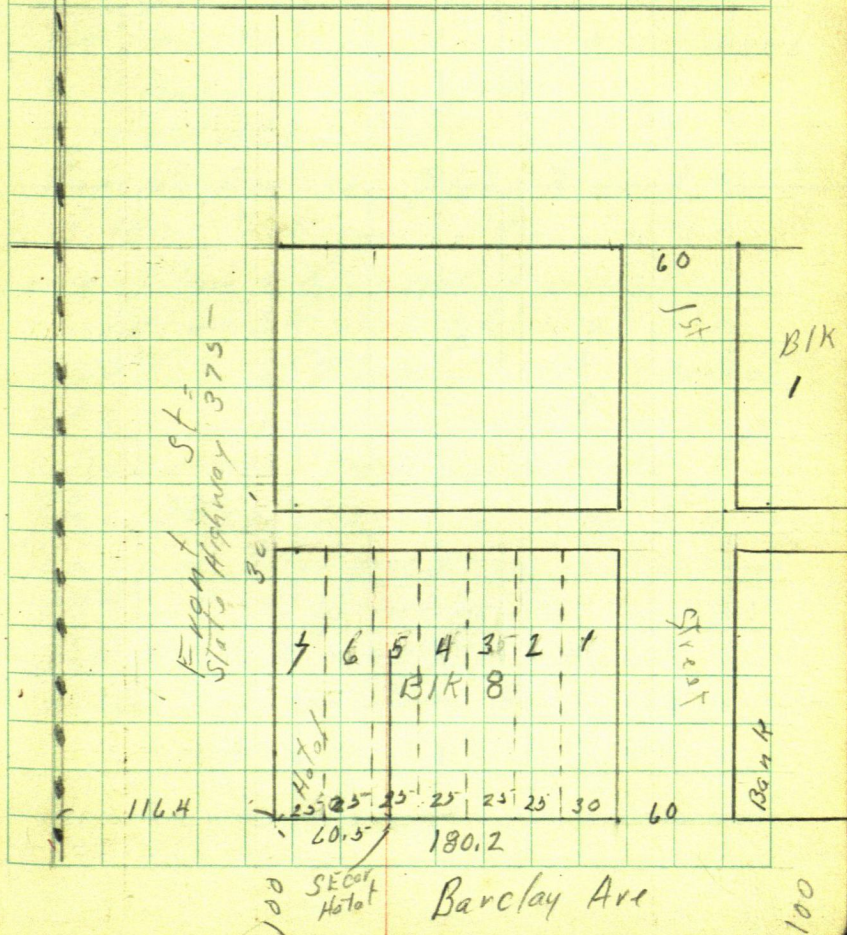



Front State highway St 371



80  
Park

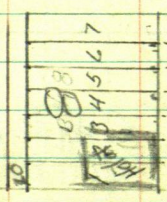

100

1st

60

Barclay

Barclay

Water

Street Ave

2

60

Lundberg

St

John Allen  
Court

Ave

12

60

11/20

01

3

08

07

70

## old notes page 35 - this book

May 25-1960 Tower I Mat NW cor Blk 2  
 Site E along south side Park Ave on flag at  
 IM NE cor said blk 2 run W @ 60 feet find  
 JWCs. old RR spike NE cor blk 1 chain west  
 300.1 & find his 60' apik set for NW cor blk 1  
 continue W 60 ft set 60' spike for NE cor  
 of - Blk. Note I think Ross Gildow  
 set I.P. at these points do not know for sure  
 will find out when I get there

As JWC's old notes along N side  
 Barclay Ave. say Block 8 orig plat  
 is 180.2 feet long. if I can pick up  
 any of this + O.K. if not I will check  
 chain from SW cor of Hotel to SW cor of  
 Bank Bldg. and establish the SE cor of  
 lot 4 also the point west of shoe shop  
 being SW cor of tract being sold  
 from SE cor of said lot 4 will site Nerly  
 to a point 80 ft W of NE cor of Block -  
 which should be the line bet lots 4+5  
 of said Blk. 8. Orig Plat of Pine River



Jim & I to Pine River stake  
out shoe makers tract at S E cor  
Lot 4 Blk 8. Orig Plat of Pine River

Arnold H. Weiss

Pine River shoe shop

Jan. 13<sup>th</sup> 1958

get ~~go~~ pickup Jim. and we  
drive to Pine River Mr. Lundberg  
owner of Hotel is in Hopkins

Jim & I beg at SW cor Hotel  
chain E along N side Barclay Ave

100 ft. make + on N edge of walk

beg at W edge of Bank Bldg. chain

West along N edge of Barclay Ave  
80 + 80.4 to + in walk

We go to Park Ave and chain along

S side from IM N side Blk 2 60 ft  
over 2<sup>nd</sup> st find S.W.C RR spike Tower

RR spike site E 360 ft to flag at IM

chain West 300.1 find iron pin @ 300.2

chain W 60. over first + 80 set 60 ft

spike Tower 60 ft spike site E turn

90° hit flag at + on edge of walk

S side Barclay Ave

from spike under T chain S  
 160' at 60° spike NE cor Lot 4  
 Blk 8 Orig Plat of Pine River  
 from NE cor Lot 4 chain S 100 ft  
 at 60° spike on lot line bet lots  
 3 & 4 @ 140' at 60° spike SE cor lot  
 4 Blk 8 -

NE cor of 18x40' Tract  
 Turn 100 ft spike Turn 90° run W  
 18 ft at spike N~~W~~ cor of 18x40'  
 Tract Turn 90° run S 40 ft to SW cor  
 of 18x40 ft tract in said lot 4

drive I M at NE + SE cor lot 4  
 Blk 8 Orig Plat of Pine River  
 also at 40 ft N of SE cor lot 4  
 " at 18 ft W of E line lot 4



Pine River

Carl J. Nies

Orig. Plat

21 Tax strip

all in Block 6 Village of RR  
Lot 18.

E 17 ft of Lot 17

W 8 ft of Lot 17

E 4 ft Lot 16

$$\begin{array}{r} 75 \\ 21 \\ \hline 96 \text{ ft} \end{array}$$

Center 17 ft of lot 16

3' 2 1/2"

SW 4 ft of Lot 16

21 ft of Lot 15

Total

Lot 18 - 17 - 16 and E 21 ft of lot 15

as a 3/4 pipe set at SE cor of Hardware store seems to be to for west we go look for IMs along alley in Bk 12 which I set a year or so ago they have been dug out.

We go to 3rd Street find IM at SE cor. Bk 12 and N to alley pipe on S side 1/2 rod on N side of alley E side Bk 12. we also find IMs at SW cor Bk 11 and IMs each side of alley on W side said Bk 11





3' 2 1/2"

Now I M N side alley wide of Bk 11

$$\begin{array}{r}
 75 \\
 60 \\
 \hline
 135
 \end{array}
 \qquad
 \begin{array}{r}
 300 \\
 135 \\
 \hline
 165
 \end{array}$$

Line run on 10 ft offset along E of alley. set spike hubs on offset at spikes on offset in E ally set back N on property line at E spike on property line is 3' 2 1/2" too far west.

Back on property line  
back end SE cor Hardware store  
2 1/2 inches over the line 9 ft 3 1/2 inches  
N of SE cor. to back end of Hardware  
bldg. also at the front end

The front of Carl's store sets 4 inches east of lot line

Carl wants to keep 20 ft of parking lot and sell 33 1/2 ft of the wide to clothing store

description would be Carl would have the E 12.25 feet of lot 16-17-18 and sell the W 12.75 ft of Lot 16 and the E 20 3/4 ft of Lot 15

description to cover W 34 ft of Carl's Property

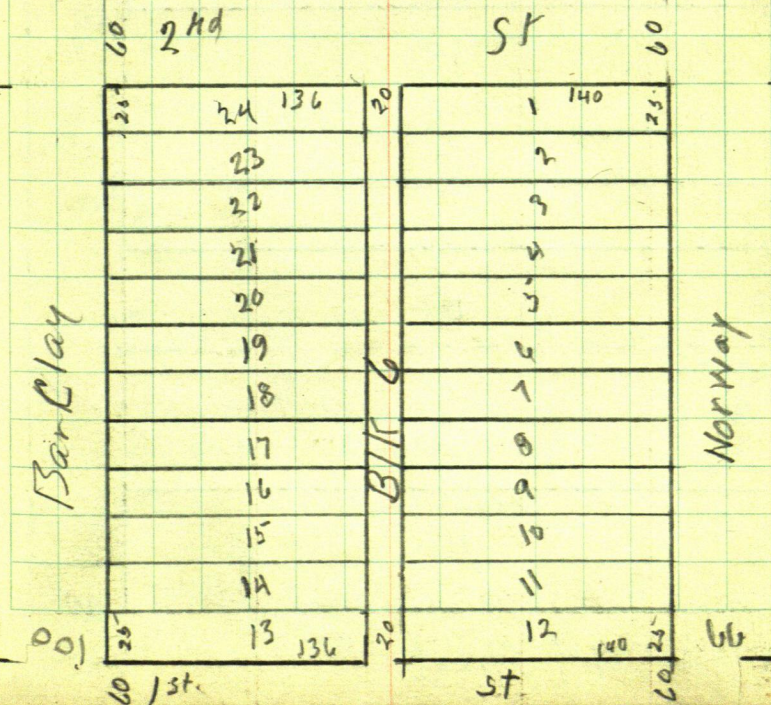
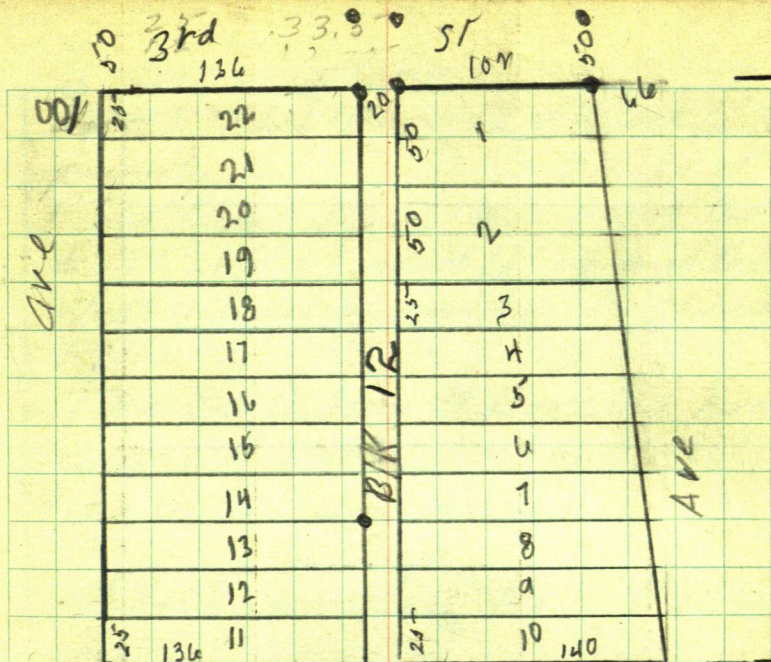



Ave

20

22

21

20

19

18

17

16

15

14

13

Part of N  $\frac{1}{2}$  B116

Barclay

25'

13'

21'

4'

25'

13'

21'

Part of N  $\frac{1}{2}$  B116  
A1104

20'

100

60

1st Street

## Description

A part of Lot 15 and 16 of Block 6 of Original Plat of the Village of Pine River Minnesota being the East 21 ft of said Lot 15 and the West 13 feet of said Lot 16 of said Plat.

The South line of Barclay Ave is considered a East and West line in this description

Check from Carl Nies \$7500



April 24<sup>th</sup> 1959

I get a phone call from Pine River  
foreman at Darkers  
who has a lot on White Pine Point  
Pine River had a fire which destroyed  
his house and he wants to build  
on his lot again but would like  
to know his boundaries first I tell  
him I will try and get down to day,  
Julius Sontag

fig.

angle pt of Street in Lot 7

angle reads about as there are trees on st line  
 $129^{\circ}22\frac{1}{2}' \div 2 \quad 64^{\circ}41\frac{1}{4}'$

$64^{\circ}41\frac{1}{4}'$

Cosine .90396925 into 50 = 55.31

Move 55.31 site on IM over street  
Vine at  $64^{\circ}41\frac{1}{4}'$  Turn R to 00 set  
60' spike 33 ft, corner .40 E of old 2" IM  
spike 33 is on street side of said IM

Still at 55.31 turn L to  $129^{\circ}22\frac{1}{2}'$   
but car axle cor NE cor lot B chain  
find IM. 3/10 too close. set 60' spike  
Move 33 N S side on spike at A R  
of street Turn L  $56^{\circ}59'$  but big Oak tree  
at  $56^{\circ}51'$  but flag at Old IM SW cor  
Lot 7





Move  $\pi$  to spike at N.E. cor lot 8  
 BS on spike at A.P. Transit telescope  
 fig W  $56^{\circ}59'N$

$$\begin{array}{r} 89^{\circ}60' \\ 56^{\circ}59' \\ \hline 33^{\circ}01' \end{array} \quad N 33^{\circ}01' W 50'$$

$$\text{Cosine } 838512 \text{ into } 50 = 59.63$$

St. line runs  $N 3^{\circ}13\frac{1}{2}' E$

$$56^{\circ}59'$$

$$\text{Sine} = 544883 \times 53 = 28.88$$

$$\text{Cosine} = 838512 \times 53 = 44.45$$

$$N 33^{\circ}01' W \text{ turned } 129^{\circ}22\frac{1}{2}'$$

$$\begin{array}{r} 33^{\circ}01' \\ 96 \quad 21\frac{1}{2}' \end{array}$$

$$\begin{array}{r} 89^{\circ}60' \\ 56^{\circ}59' \\ \hline 33^{\circ}01' \end{array}$$

$$32^{\circ}60'-60''$$

$$\begin{array}{r} 13^{\circ} \quad 13' \quad 30'' \\ \hline 29^{\circ} \quad 47' \quad 30'' \end{array}$$

$$33^{\circ}01'$$

$$\text{Sine } 544883 \times 33 = 17.98$$

$$\begin{array}{l} \text{Cosine} = 838512 \times 33 = 27.67 \\ 838512 \times 50 = 41.93 \end{array}$$

# D-40 White Pine Point

83

Larry + I to White Pine Pt find T

Wires gone go back and get Helmer T.

Town SE cor lot 7 set up poles along Smith lot 7

Turn R + run N  $2^{\circ}50' E \pm$  <sup>101.2</sup> To NE cor lot 8

Town NE cor lot 8 BS S  $2^{\circ}50' W$  on SE cor lot 7  
run West

$2^{\circ}50'$

Sine  $049431 \times 101.2 = 5000$

Cosine  $998778 \times 101.2 = 101.08$

N 0 N  
N 3 9  
3 2

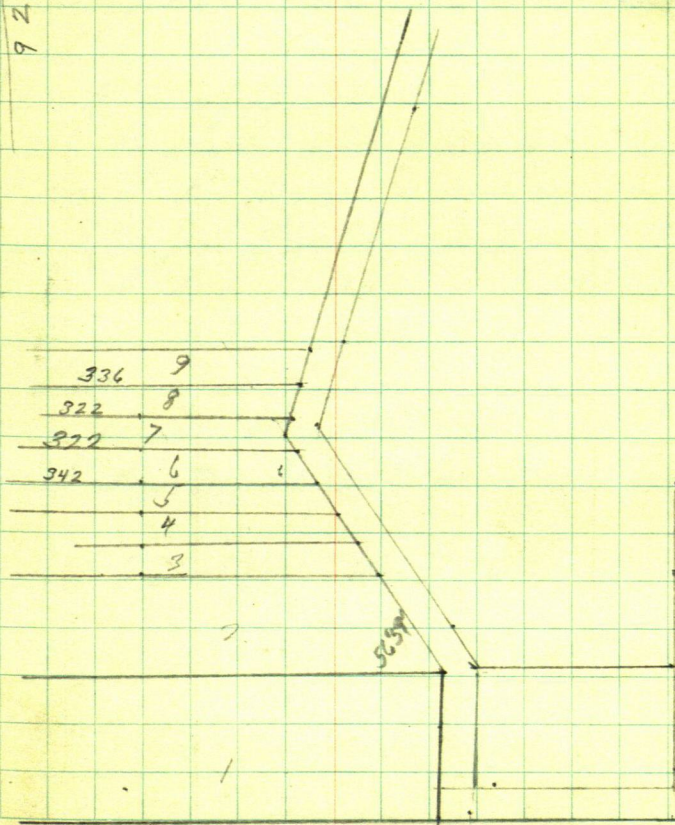



Apr. 28 1959

I go to Register of Deeds office and  
check the plat on file of White Pine  
Point find nothing know than  
I have.

fig.

angle.  $56^{\circ}59'45''$

Sine  $838512 \times 59. = 49.47$

Cosine  $544883 \times 59. = 32.15$

85

Prine River Walter Walton Jenkins  
Frank B. Hall & Mildred J Hall

a certain portion of land situated  
in Lot 7 Sec. 31-138-29 described as  
follows

Commencing on a point on the S. Section  
of said Sec. 31 a distance of 475 feet East  
of the SW corner post of said section  
thence Northerly on a line parallel with  
the West line of said Sec. 31 until said  
parallel line intersects with the S. line  
of the R/W of the M & I Railway thence  
South Easterly along said S. line  
of said R/W to a point on said  
R/W 541 feet East of said West line  
of said sec. 31 thence Southerly  
and parallel to said W line of  
sec. 31 to the S line of said sec. 31  
thence Westerly along the S line of  
said sec. 31 to the point of beg.

Erickson Kenneth



## Pine River

Ties to SW corner Sec. 31 Twp  
 Cor. see page 40 this book.  
 for angles copied from page 61 book 246

Sec 36

138-30

Sec 31

138-29

90° 12'

90°

90° 30'

89° 18'

33' 33'

Sec 1

137-30

Sec. 4

137-29

Sec 31 - 138-29

Twp  
Cor

90°

475'

90°

--- 66'

90°

89° 18'

475'

54 1/2'

R/W Tract

Sept 8<sup>th</sup> 1959

Donald takes the car and goes to  
Bennetts to join air forces

John starts to school

Ed & I to Pine River at the Twp  
cor SW cor Sec 31-138-29

we find a 60<sup>d</sup> spike set by some other  
surveyor I also find part of my old  
60<sup>d</sup> spike the other spike is  $35^{\circ}$  NW or  
 $13^{\circ}$  N +  $15^{\circ}$  W of my old spike

Tower my old spike site  $N 45^{\circ} 20' E$  on  
I.M. and check courses with spike in  
Light pole should be  $S 37^{\circ} 26' W$

From Twp cor my old spike run  
East at 475' hit a tax 40<sup>d</sup> spike  
at 541' E hit 40<sup>d</sup> spike in tax

Tower 541' site on flag at twp cor  
and run North  $90^{\circ}$



Front Street

22

Barclay

Park

Ave

Ave

22

7
2
5
4
3
2
4
1

May 28-1960 DOWS 4<sup>th</sup> Add.

89

W.E. Fezler Brainerd Minn

Bob-John & I to Pine River  
from NW cor Blk 2 South side Park  
Ave chain westerly 60 ft across 2<sup>nd</sup> St  
find SW corner old RR spike chain 300  
and find  $\frac{1}{2}$ " rod. To over NW cor Blk 2  
BS on NE cor at John Allens IM  
check  $\frac{1}{2}$  rod. for line To over  $\frac{1}{2}$ " rod  
NW cor Blk 1 Site on NW cor Blk 2  
Turn 90° & run Northwesterly along Easterly  
side of 1<sup>st</sup> Street at 80 ft find & in  
cement walk. This mark is too far E and  
a little long on distance across Park Ave  
+ 140 find & in cement walk still  
long & East of a 90° Angle + 20 over alley  
I mark cement walk with blue keel  
+ 140 find 2 $\frac{1}{2}$ " iron Pipe about  $\frac{1}{2}$  inch  
long. or too far N and 0.25 ft East of  
a 90° angle from S side Park Ave. I  
make a chalk mark.

To over this chalk mark site S Turn 90°  
at 60 ft drive IM. This line hits front of  
old building To over chalk mark N of alley  
Turn 90° & run Westerly at 60 ft drive IM.  
at 60+90 drive 40° spike + 73 drive IM  
To over + 73 Turn 90° run N 140 drive IM  
W.E. Fezler says he will send check \$50



David Rohr Pinar River  
Sec 31-138-29

91

May 6-1962

Ed - Bob + I to Pinar River  
where we meet David E Rohr.  
Tower I.M. on N  $\frac{1}{4}$  line Sec. 31  
138-29 - 50 ft E of  $\frac{1}{4}$  corner Mon  
ton top run S  $3^{\circ}23'W$  275 ft to point  
where I.M. set Dec. 23-1952 has  
been taken out and continues  
S  $3^{\circ}23'W$  295.3 to pt for I.M.  
I over 295.3 BS N  $3^{\circ}23'E$  and  
run West parallel to N  $\frac{1}{4}$  line  
179.8 ft to Bank of Norway river

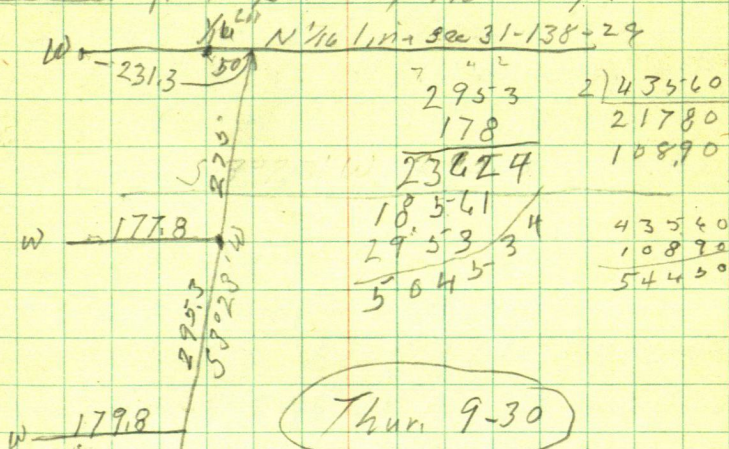

David Rohr

## Description

A tract or parcel of land situated in  
SE  $\frac{1}{4}$  of the NW  $\frac{1}{4}$



Helene Rigg

227 Oak Grove

Minneapolis Minnesota

her letter

County Surveyor  
Harold Curo

227 Oak Grove  
Mpls, Minn

Dear Sir

I would like to have the lots 39 & 40  
on Norway Lake at White Pine Point  
surveyed as soon as you can find the time  
send me the bill at 227 Oak Grove  
Minneapolis Minn

Helene Rigg.

I look up J. W. Curo's old Notes  
in Book 224 - of his survey of  
lots in Plat of White Pine Point  
Old notes on page 59 book 224  
Aug 6<sup>th</sup> 1930

Tower I M, lot 43 run N  $36^{\circ}40'W$  Var.  $6^{\circ}$   
at 300 RR Spike @ 560.10 RR Spike  
Thrs to 560.10 Bk Oak C N  $63^{\circ}40'W$  48.4  
Boxwood & S  $48^{\circ}35'W$  13.4 skots at base

Tower 560.10 turn R.  $12^{\circ}31'$  & run  
N  $24^{\circ}09'W$  184.9 to I M cor to lots 28 & 29  
Note! We hit all old rotted stakes & drive  
New stakes thro them check fire 2x24"  
white plates. at NW cor. lot 29 - pt falls  
0.15 of a ft. NW of old stake ignore old stake  
and set I.P. at time pt also at SW Cor. Lot 42

## Old Notes Continued

Page 65

from cor bet lots 38-39 chain Eastaly  
at 94.2 hut @ 168.35 @ 200.9 IM  
2x24 on seawall @ 206 sand @ 220  
enter water W shore Norway Lake

Ties to hut 168.35 - 8" Oak  $11^{\circ}20' L$  18.8  
to light spot at base 10" Ash  $63^{\circ}43' R$   
26.25 ft to light spot at base

Over 168.35 Turn  $89^{\circ} R$  & chain  
50.62 hut bet. lots 39-40



ED, RON, KEN

SW - NC 31-138-29

49.90

177-57-54

200.0

184-54-20

09-48-30

184-54-15

77.61

369-48-30

179.53

209-24-12

58-49-12

209-24-33

57.15

718-49-08

© 110.0' - 16' TO WATER

100-23-54

200-47-42

100-23-51

253.23

15.15

94-58-50

189-57-40

94-58-50

82.33

308.30

86-40-48

173-21-17

86-40-39

132.09

102-42-12

205-23-54

102-41-57

179-59-60

94-58-50

85-01-10

36-43-25

73-26-33

36-43-17

179-59-60

BARTELT

PINE RIVER

7120/79

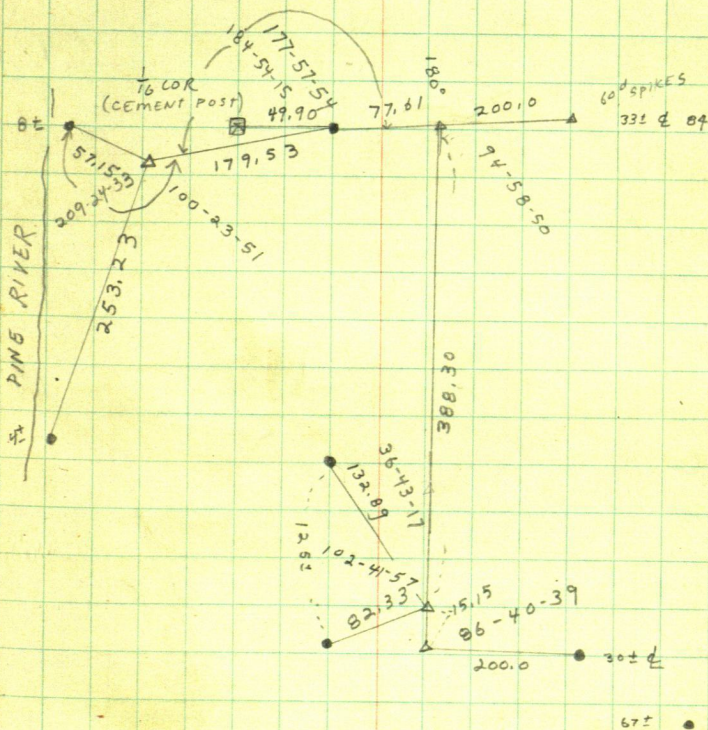



$$\begin{array}{r} 145 \\ 10 \\ \hline 135 \\ 6 \end{array}$$

277

13.2  
 28.8

22 rods

$$\begin{array}{r} 541 \\ 9 \\ \hline 475 \\ 66 \end{array}$$

$$\begin{array}{r} 700 \\ 37 \\ \hline 663 \end{array} \quad 36$$

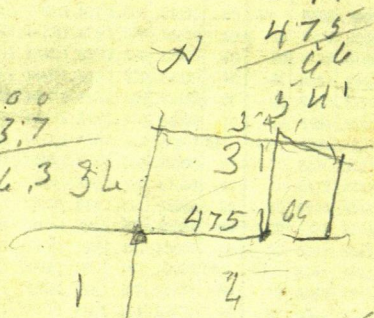

30" Maple NW 288 47.5  
 10" " SW 13.2 66  

$$\begin{array}{r} 475 \\ 66 \\ \hline 541 \end{array}$$

$$\begin{array}{r} 475 \\ 66 \\ \hline 541 \end{array}$$

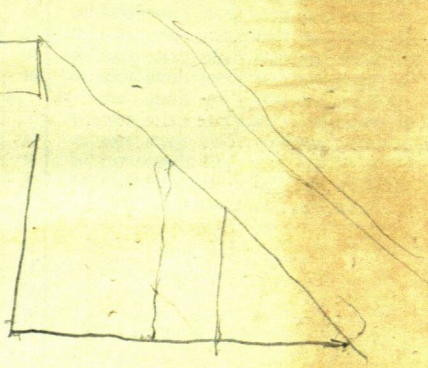

$$\begin{array}{r} 541 \\ 475 \\ \hline 66 \\ 14 \\ \hline 541 \end{array}$$



