

212

FIELD BOOK

360

Note: This book belongs to
John W. Curo Brainerd
Minneapolis. If lost finders
please return At once and
get a reward John W. Curo
Vol 14-1923

6	5	4	3	2	1
7	8	9	10	11	12
18	17	16	15	14	13
19	20	21	22	23	24
30	29	28	27	26	25
31	32	33	34	35	36

INDEX

①

John Davis -2-4-6-7-

Harry Todd 2-4-

Nick Everhart -3-

Sylvan Beach 4-6-To 20-

Cross Lake -2-

Geo Smith -2-

Dwight Curo -3-

Geo Ramsey -6-

Garrison Twp 7-21 44-28

Ostlund 22 To 64 -Sec 29-137-27

Jos Baker 65 To 82. " " " "

Aune Bros 83 To 103. Sec. 17-137-27

Wells Bros 104 To 110. Sec 10 Twp 43 Rge 28

Chris H. Corli 111 To 139-140 To Sec 20-137-27

Addresses Page 127 This Book

(2)

Nov 10-1923 Saturday

Harry S. Todd calls from Mt
Cloud on a reverse call. then comes
to Branford to work for me.

I am in Branford all day

Nov 11-1923 Sunday

John L. Davis comes home with
Helen. Geo Smith and
Ilo L. for California @ 9-am
Harry Todd all day with me at
home

Nov 12-1923 Monday

Harry Todd and his car takes
Davis and I to Cron Lake
I buy gas and oil. No pay for
Harry as he helps me finish to
get money for him.

Davis is working for me @ \$3 a
day and board. Reed goes along
lights in car go out returning

Nov 13-1923 Tuesday

S.

Nov 13-1923 Tuesday

No work - All day in Brainerd
Raising - Nick Everhart
Pays me \$100. in full for
Survey of Gov't Lot 5 - Sec 5
T137-R27. and I am to pay
Dwight B Curo \$20. in full
I send Dwight my check \$20.
I pay Helen Davis \$10.

Als \$27. to Harry Todd who
leaves at noon for St Cloud
to get Agnes and baby
W. A. Eberman. Blackstone
Hotel. Chicago owns Lot 5 - and
I will plat it for \$250. - on time
\$25 a month till paid

Nov 14-1923 Wed.

Rain all AM. Todd and wife return
to Brainerd. ^{my} I and Carl take Reed
and Davis to Sylvan. work on
Shulkey plat. I buy this book
@ \$1.25

John W Curo

4

Nov 15-1923 Thursday

Good Cor like Reed - Todd and Don.
 L. Sylvan Eaton lunch - work
 all day on Schulke Plat. I give
 Harry Todd \$1.

Nov 16-1923 Friday

All day in Brainerd with
 Devin and Todd monkeying
 with Brainerd State Bank plat.
 Not much work but will have
 to pay them for a full day.

Sam Hann - wife and kids for
 dinner. I get phone from Bob
 Campbell City Eng.

I call of Todd's work and
 will send him home. \$2. T. Todd.
 Cash: \$22. Ch \$5. Cash \$1. Cash \$2. = \$30. Total

Nov 17-1923 Saturday

Harry and Agnes goes to P. R. G. J. John
 Devin - Reed and my Cor go to Sylvan
 at 10 am. eat our lunch all day on
 Schulke plat.

⑥ Nov 18-1923 Sunday.

James Reed Curo 9 years old today
I and my car like John L. Davis + start for
Sylvan. Car backer and we bring it
back to Sherlund Garage dinner at
home. I call up Geo Ramsey who
will take us to Sylvan.

Reed and his ma will stay alone
Cloudy in AM. Sun shines in PM.
See Sheep Cover Book 4.

Helen Davis and "Tony" Johndahl get back
to Bed @ 8-30 and bring 2 washings

Geo Ramsey Sr and his Ford sedan
takes us to his place for supper and
over night.

Nov 19-1923 Monday

Davis and I on Schulke Plot. board with
Ramsey

Nov 20-1923 Tuesday - Same

Nov 21- " Wed "

Nov 22 " Thursday Davis and I finish
survey all but Big stakes and SMS.

Snow all day - Supper with Ramsey
who sends his car with Davis and I
home to Beamers

John W Curo

7

Nov 23-1923

John Davis and I all day in Red. r.
work. I pay Chevrolet \$13.20 for fixing
my car. Helen Davis gets home for
good. John Davis and I and my car
go to his place to work for Garrison Twp
supper and over night with Davis

Nov 24-1923 Sat. Work for Garrison Twp
home for supper and over night with
Alma and Reed

Nov 25-1923. Sun Home all day
on plat of Sylvan Lake. To John
Davis's for supper and over night with Mrs.

Nov 26-1923 For Garrison Twp.

Nov 27-1923 Tuesday For Garrison Twp

Nov 28-1923 Wed. Garrison Twp survey

Nov 29-1923-

Nov 30-1923

8

Dec 1-1923

Dec 2-1923

Dec 3-1923

Dec 4-1923 Tues

Survey for Garrison Twp 44-28

Dec 5-1923 Wed - John L Lewis and I all day in Brainerd fixing my car

Dec 6-1923 - Thursday. Survey Garrison Twp

Dec 7-1923 - Garrison Twp survey

" 8 " " " "

" 9-1923 Sunday - Alma and I take Mr and Mrs Lewis to pillager and back

Dec 10-1923 - Garrison Twp Survey

" 11 "

" 12 "

" 13 "

" 14 "

" 15 "

" 16 "

" 17 Garrison Twp board meet and pray us off.

Dec 18

Dec 19-1923

" "

" 20

" 21

" 22 - 315 T. M. 9 L. B. 1000 in full

" 23

" 24

" 25

" 26

" 27 - Garrison Turf survey

" 28

" 29

" 30

" 31

10

Jan 1-1924 Garrison Twp Survey Book II.

" 2 "

" 3 "

" 4 "

" 5 "

" 6 "

" 7 "

" 8 "

" 9 "

" 10 "

" 11 "

" 12 "

Finish Survey on East
side Garrison Twp and go home to Put
See Field Book No. 11.

Jan 13-1924 Sunday

Mort House with Clyde Alt?

Alma Reed and I take John Liddowis
and Clyde Alt to Jenkins and back

44-28-

①

⑪

Jan 14-1924- Monday

Mrs Martha Lewis still stays with Alma and Reed. John D. and I L. Beaumont late with my car and 10-IMS. Dinner late with Theodore Frahm See 8-44-28.

Cliff Knowlen and Perry Bordon left just before we arrive - and we call them back from Dykeman P.O. all get dinner 4 men with Frahm note.

The road to be run begins @ $\frac{1}{4}$.
Cor bet 7 and 18 T & 4 R 28 and runs East $\frac{1}{2}$ mile then N $\frac{1}{2}$ mile

→ Previous Survey ←

See page 64 To 66 Field Book N° 11.
PM

Wegoli Cor 5-6-7-8-44-28 where we look for US BTS Vig

Tan $12N 26^{\circ}W 180 = 118.8 FT$

WP $18N 59^{\circ}E 150 = 99.00''$

We find an old W.P. which we lost out and set hub for line Cor @ 8° on from which hub in E & N and S road and in line with NW Cor of fence bears

S $77^{\circ}43'W 99.7 ft. 18 ft$ road bed. ?

Supper with Lewis being person with us to Frahm farm for over mile.

John W. Curo

(12)

44-28 Garrison Roads ②

Jan 15-1924 Tues

Warmer - S. wind. Perry Borden and his car brings Cliff and we go to

 $\frac{1}{4}$ Cor bet 7-8-44-28 where US notes
say Azim $6N35^{\circ}E$ $22 = 14.52$ FtAzim $12S63^{\circ}W$ 56 Lks = 36.96 FtWe find SW B.T. down and from hole in ground at root set Hut for $\frac{1}{4}$ Cor 8° from which we runSouth $7^{\circ}15'N$ on bet 7-8-44-28300-stake 464.6 Hut 600-610 ent ice in swamp W. and $S10^{\circ}E$ for 30 ft
Hi bank of solid land on L. $S10^{\circ}E$ 30 ft

then SE. 900-1200 1423.10 Hut 1500

1800-2100. 2159.50 Hut all in swamp and all stakes set on line: 2400 sth
Ht.L to swp E-W 2700 sth = 116
= 2584.00 S Corr E & W random

@ 5270.15 - 68.70 = 5201.45 E

Double center Huts P.B. ch 300' ch

Perry and Cliff start home Persson Davis and I walk half a mile E and continue old random E. Blinding snow storm we work till noon comes up. Note: all 5 take dinner with Frank Davis I and Persson supper and over night with Frank.

John W. Carr

1924 Time Sheet Garrison Twp Roads

	SUN 13	14	15	16	17	18	SUN 19	20
John W. Curo	0	1	1	1	1			
Auto	0	1	-	-	1			
J. L. Davis	0	1	1	1	1			
Perry Bordon	0	1	1	1	1			
his Car	0	?	2	?	?			
Cliff Knowlen	0	1	1	1	1			
Ernest Persson	0	-	1	1	1			

14 Jan 16-1924 Wed.

Cold 34° below Clear bright sun
 Perry Bordon and his Ford Coupe brings
 Cliff K. Figuring BTS @ $\frac{1}{4}$ C.

$$65^{\circ} \text{ Corn} = 42262 \times 116.82 = 59.3704684$$

$$66^{\circ} \text{ " } = 40674 \times 110.88 = 45.0993312$$

From Hub 7700 E. Pg Book 11

We continue our random line

East into swamp Persson-Cliff
 and Perry cut line while Oscar and
 I look for US BTS T. $\frac{1}{4}$ Bat 8-17

$$12" \text{ Red Pine } N66^{\circ}E168Lk = 110.88 \text{ Ft}$$

$$12" \text{ " " } S65^{\circ}E177 \text{ " } = 116.82 \text{ "}$$

We find stumps of both BTS
 plainly marked from which we set
 the line $\frac{1}{4}$ Corner which checks
 perfect for course and distance

@ 8'00 The NE stump is cut 20"
 Hi and show plainly spot of BT
 mark and the SE stump is 3 $\frac{1}{2}$
 ft Hi and show marks plainly

At 8'00 the NE stump bears
 $N66^{\circ}E110.88 \text{ ft}$ after which SE
 stump bears S $E116.82 \text{ Ft}$

All go to dinner (5 men) with
 Frahm ("FROM") Very Cold NW
 wind Bright sunshine 5" snow

16

6

Jan 16-1924 Continued

P.M. We go back to $\frac{1}{4}$ Cor Bet
8-17-44-28 where we lay out
the corner for 5 IMS and drive
 $\frac{3}{4} \times 9$ " anchor rods

N 45 E 40 FT same NW-SW
and SE also one @ line $\frac{1}{4}$

At 7872.3 E $\frac{1}{4}$ bear S 27°33' W
112.80 - 7700.0 + 172.3 = 7872.3 E

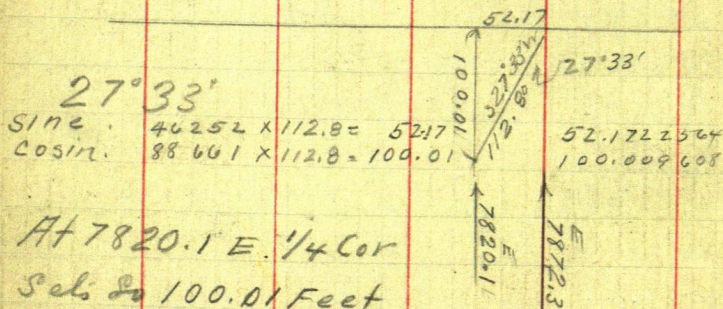

At 7820.1 E $\frac{1}{4}$ Cor

Set to 100.01 Feet

See Page 64 Book No 11.

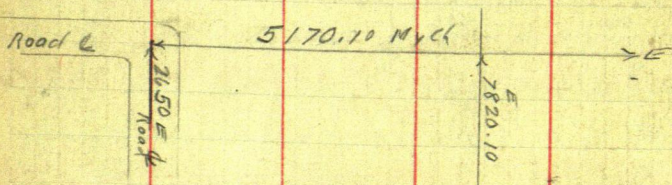

5263.50 US = 5170.10 my ch = 93.40 short

5263.50 | 93.4000 L 017745

526350
40 76500
36 84450
39 20500
36 84450
2360500
2105400
2551000

Continued on
Page 18

17

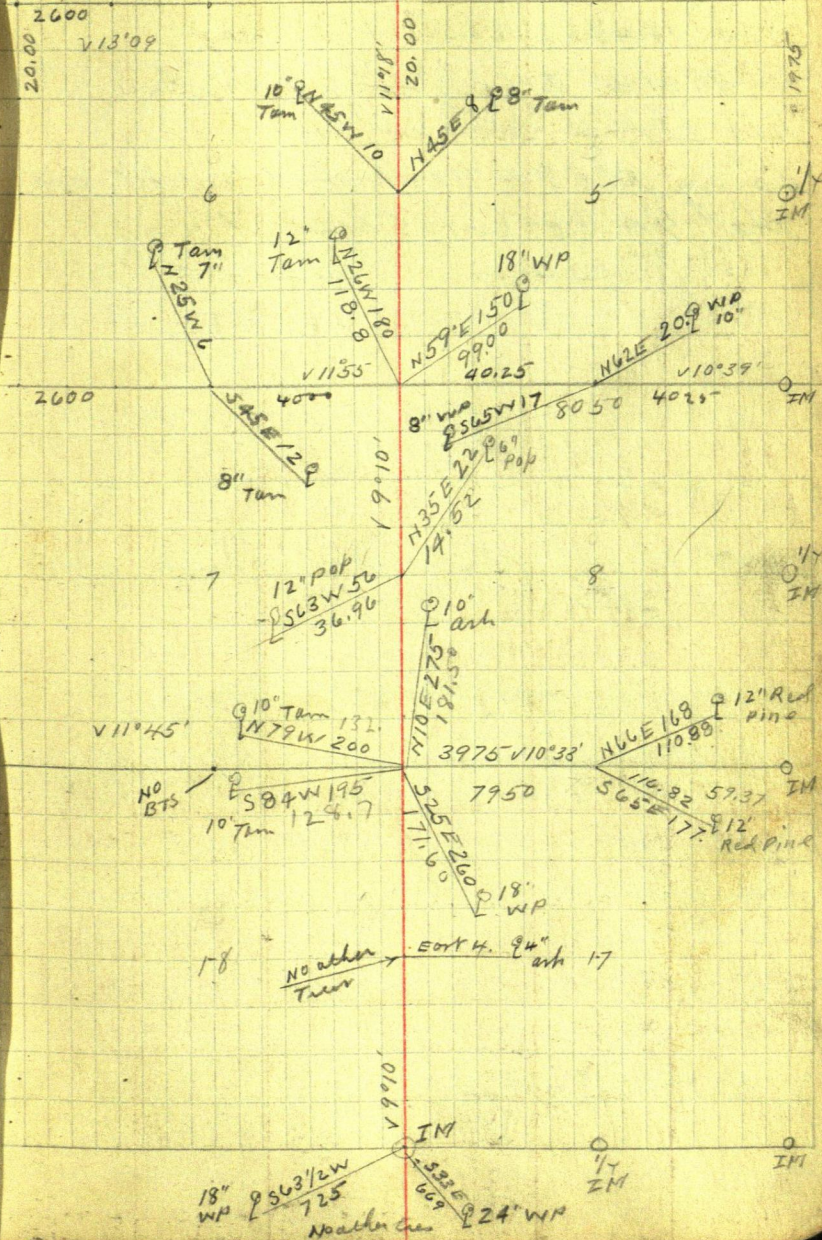

18

8

Jan 16-1924 continued

. 017745 x 2640 = 46.85 short

. 017745 x 2623.5 = 46.55 short

Note: I proportion distance bet the $\frac{1}{4}$ Cor at Miller Hill being the $\frac{1}{4}$ Cor bet 7 and 18 and the $\frac{1}{4}$ Cor bet 8 and 17 viz

⑦	2640.00	2623.50	⑧
$\frac{1}{4}$	<u>46.85</u>	<u>46.55</u>	$\frac{1}{4}$
⑩	2593.15	2576.95	⑪
	mych	my	⑫

2650 $\frac{2593.15}{2576.95} = 7820.10 E$

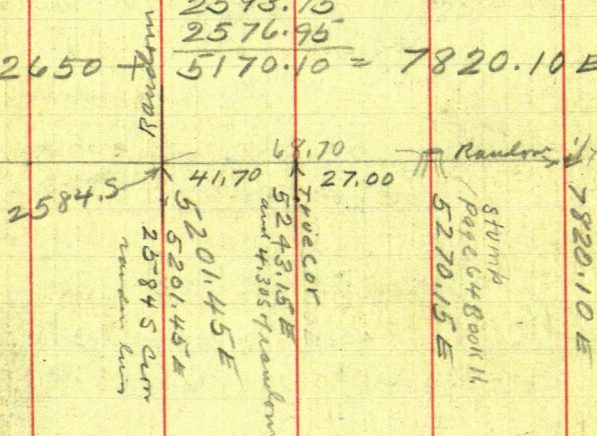

Jan 17-1924 THURS

Clear and Cold. Perry Benge
Cliff and we go so with Leavin and
Perrison. From Lakin stump 5270.13
E. we chain West 27.00 ft to pt on
random then @ 90° - South 4.10 ft
from which stump of old US BT¹⁰ ash br
N 10° E 181.50 ft @ 7° 15' on stump of old
18" WP. US BT br S 23° 40' E 179.3 should be 171.6
but the US survey made a mistake of 10.
Lks = 6.60 ft and we check them 1.10 ft off
assuming their 10. lks mistake

Roots of old Tam BTS seem to check OK
and distance to Swamp Tam N and
West is supposed to be 200 Lks which
• checks perfect

At a pt where our random line cross
2584.05 we chain East along random
41.70 to 5243.15 E Then @ 90° S - 4.30 to
line corner 7-8-17-18 44-28 where we set
3/4" ^{IN} 9" anchor rod also 4 more, same
N 45° E 40 Same NW-SW and SE @ 8° on
old NE US BT @ our 8° on bears N 9° 15' E 181.50
At 2584. So line cor sets 41.70 East
and 4.30 so @ about 2588.30 so count
about East 41.70 about

22

Feb 23-1926 - ① Tuesday

August Ostlund Survey - Sec 29-137-27

First day I am to survey

Lots 2-3 - SE $\frac{1}{4}$ SW $\frac{1}{4}$ - W $\frac{1}{2}$ SE $\frac{1}{4}$ = 5 AcresAll owned By August Ostlund except part
condemned by US for overflow (see abstract)

Eat dinner at home L. Jenkins 1:00 PM

Buy "Turkey red" flag cloth at Piquet

@ Ostlund farm @ 3:00 PM Pick up Charles

Ostlund Drive to SE Cor Sec 29-137-27

= 28-29-32-33 US Notes Call for

JP 8 N 80° E 15 LKS =

6 N 55° W 21 " =

6 S 54° E 13 " =

7 S 37° W 39 " =

gone

We find 10x10 Cem Mon Set By US Engrs for

True Cor & in top we build a fire on this

Cem Mon We then drive half mile West

and look for $\frac{1}{4}$ Bet 29-32-137-27 whenUS Notes say: JP 6 N 52° W 8 LKS } gone
JP 9 S 32 $\frac{1}{2}$ E 12 " }

29-30-31-32-137-27 Look for cor

JP 5 N 55° E

US Notes say " 6 N 60 $\frac{1}{2}$

" 9 S 45°

" 7 S 23

Chas Hendrickson - Frank Gordon and

Dore Erickson All say Iron has been

taken out by grader and lies just N of

the road We do not find it and build fire over

place for corner - Over mile with Ostlund

" John W. Piers

137-27

1314.02 my ch

1314.02 my ch

1760 us

Cross Lake

40.14 us

210

3 A. To
Hilma Johnson

210

210

2111.03

3
Fred J.
Johnson

29

4862 us

August
Ostlund

660

660

North assumed

1319.6

1319.6

1319.6

1319.6

1319.6

1319.6

1319.6

1319.6

1319.6

1319.6

5278.4 my ch

1.6 short

5278.4 us

5278.4 us

5278.4 us

5278.4 us

5278.4 us

5278.4 us

5278.4 us

5278.4 us

5278.4 us

5278.4 us

N 0° 45' W

5271.00 W

5271.00 W

5271.00 W

5271.00 W

89° 50' 1/2
89° 51'

589° 13' W = N 89° 13' E

1317.75

1317.75 my ch

1317.75 my ch

1317.75 my ch

5271.0 my ch

10 x 10 cm

7960 = 5253.60 FT US

W 39° 53' 25"

N 20° 35' 50"

W 1317.75

5271.0 my ch

5253.6 US

17.4 Long

(24)

(3)

Feb 24-1926 Wed
veg. 21

Chas Ostlund and I in my car Beg @ Sec 29 of
 North Bet Sec 28-29-137-27 on W
 side of road - set stakes in deep snow
 $300-600-900-1200-1320+221=1541$
 one rod line runs West 16 ft N of above
 Erickson's house $1500-1800-2100-2639.5$
 New fence runs East 2640 stakes - 27-3000
 3125 curved road runs West to Ostlund
 res - 3300 stk - Legar Allen's house sets
 23 paces South and about 125 ft E to
 NW Cor 3350 about, So side of field
 runs East $3600-3900-3960$ stakes
 3963 N side of field runs East $4200-$
 4410 road SW-NE $4500-4800-5100$
 stk + $178.4 = 5278.4$ Iron Mon

True Corner To 20-21-28-29-137-27
 = $2 \times 48"$ pipe 3" round caps set by me
 from old US BT. years ago also used
 in County Survey of Sec 21-137-27

Check Chain

North on cutout line bet 20-21-137-27
 Surveyed by me

Note Sec 21-137-27 Surveyed by John
 W. Cronson Co Controled Survey Begun
 June 27-1921- and worked till June
 1922 (and more)

1926

Time Sheet

Morning For August Ostlund

Feb 1926

	22	23	24	25	26	27	28	29	30	1	2	3	4	5	6	SUN
4H	8H	8H	8H	8H	8H	9H	9H	0				8H	9H	4H		0

John W. Curo R. G. S. & EXP

EXP

Auto Nocharre

Chas Ostlund

L. T. Sanford (Lewis)

Ostlund Team

Mrs Ostlund (Ella)

Board Sheet With Mr Aug Ostlund No Chg

John W. Curo

L. T. Sanford

	22	23	24	25	26	27	28	29	30	1	2	3	4	5	6	SUN
4H	8H	8H	8H	8H	8H	9H	9H	0				8H	9H	4H		0

Continued On Page 47

Ostlund

26

(26)

(5)

Feb 24-1926 continued

N Bet 20-21-137-27 Rough Chain @ 1311. about
 hit Iron $1/16$ S $1/16$ bet 20-21. Thence 1311.5 about
 to $1/4$ Cor Bet 20-21-137-27 all $2 \times 48"$ Iron S-
 3 inch Cap. Set by me. O.K. Ch ?

Get my Car @ 11-am and drive South

Beg @ 28-29-32-33-137-27 Chain

West Bet 29-32 - @ 300-600-900-1200
 1320 stake - 1323.5 old fence runs North
 1500-1800 stake Frank Gordon's house is so
 about 200 W 2100-2162.5 fence S. 2400
 2650 W old crooked fence runs N.

 $1/4$ Bet 29-32-137-27 gone

2700-3000-3300-3600-3900-3960 W
 stake 4200-4500-4800-5100-5280 stake
 5400 stake Drive home to dinner

P.M.

We call on Mrs Chas Hendrickson who
 gives me a map of

Urban's Point

surveyed and platted by Knutson
 from stakes set 33 ft N \times 33 ft W of Cor.
 We locate True Cor to 29-30-31-32-137-27
 set 20 \pm spikes and red patch. Set red
 flag about 80 rods N on sec line \pm M
 set by Knutson in plat survey and line
 5271.1 W = 9 ft stake.

⑥

Ostlund

27

Feb 24 1926 Continued

Then drive back Meet Chris Carls and
take ties to Cor 28-29-32-33-137-27

New JP 7N 52° 35' E 56.35 T. flat spot

JP 8S 47° 10' E 52.75

NW Cor Corn of Sch Ho S 41° E

Meet Ruby Smith Teacher of Brammish Min

@ SE Cor Sec 29-137-27 NW angle
of line lines looking ahead flag 1. mile
N. and 1. mile West

O.O. platifocus N. Turn L NW angle

90° 47' again 90° 47'

O. plat reads 90° 48'

again 90° 48'

OK Called 90° 47'

Meet Jack Lawrence who says John
Smith of Wygette Minn owns the Big
Island in Whitefish

Suffer and own it with Osland

John W. Curo

29-137-27

⑦ August Ostlund

Feb 25-1926 Thursday

Chas Ostlund with me and my Ford
put in the $\frac{1}{16}$ Corners Bet Secs 28-29-
137-27 @ 1319.6 N and 2639.2 N and 3958.8 N
run a peg line E & W Then with T @
SE Cor Sec 29-137-27 Focus 2 mile N on
tall red flag and Rake in the mile.
Set 20 spikes and red patch for
True corners - H

 $\frac{1}{4}$ Bet 28-29-137-27

Set 1X9" Iron Bolt JP 10 N 42° 35' W 36.15
JP 9 S 42° W 43.35
SW Cor Post of New fence = 6" oak post
N 89° 35' E 21.00 FT

PM

Correct So Bdry Sec 29-137-27

Bet 29-32-137-27

@ 1317.75 and 2635.50 W and 3953.25 W

Set peg line N to Then with T @ SE Cor
Rake in $\frac{1}{4}$ cor T @ $\frac{1}{4}$ rake in $\frac{1}{16}$ Cor

 $\frac{1}{4}$ Bet 29-32-137-27 set

1X16 inch iron bolt

OAK 4 S 3° 15' W 22.6
JP 3 S 46° 32' E 33.5 To flat spot

At SW Cor Sec 29-137-27 - Cor T.

29-30-31-32-137-27

Set iron bolt

Turned { OAK 6 N 43° 43' E 74.15 } To flat
from True { " 5 N 43° 46' W 59.00 } spot.
with { " 12 S 76° 37' W 118.25 }
E Bdry { " 4 S 41° E 80.60 }

use broken chain with 30 ft tape 56.25 broken

H

Feb 26 1926 - Friday

"Lewie" Sanford and his team come to Ostlunds @ 8-30 put team in barn we take my Ford to W $1/16$ bet 29-32-137-27-

drive $1\frac{1}{4} \times 16$ " Square Iron bat & for

True $1/16$ Cor	Oak 4 N 51° 06' E	81.
"	2 N 35° 08' E	48.
"	4 N 13° 20' W	29.25
"	JP 3 N 37° 15' W	38.25

To flat spot at base mined from true line East today assumed as north

Focus N 89° 13' E and run N 0° 33' W and slack picket line N.

Then drive to SW Cor Sec 29 and Ch North (N 0° 45' W) on True Line Bet 29-30-137-27 passing the Iron monument set for True Line by Survey of Moberg's Point (Knudson?) 300-600-900-1200

(Note: Char & I drive to Gould's and fix tape while Lewie cuts line)

1130.8 old 2" oak hat set by Knudson

1183 IM-AP. set by Knudson in Plat 1320 stake Drive to dinner with August Ostlund PM. Hurry back

Char gives me 2 gals gas (about) 1500-stake ridge of brush cut flat shore 1700 about cut in lake 1800 on ice - 2100-2400-2640-2700 stake on ice Red flag @ 2640

Feb 26-1926 cont'd

North on ice Oct 29-30-137-27

@ 2640 Temp $\frac{1}{2}$ about 200 ft west of pt
of land coming from SE 2700-3000
3300-3600-3900-3960 Tall red flag
on ice in Cross Lake

4200-4500 then ice + 203.8 =

4703.8 Flat spot on so side of 6"
lall oak stump flattened by Kaulson
3 ft N of Cut bank 8 ft above water
evidently intended to be true line
but is probably 0.60 of a foot west
Bank runs about N 80° E 15 ft then
north then S 80° W 20 ft then SW
500 and South 400 @ 4703.8 + 216.2

4920. E of 3" Bass stump (not on
line) 12 ft N of Cut bank 10 ft N
NE-SW.

Walk back to Cor Turner Hat 1183 Im
Levelling can throw line 0.40 E and
0.80 E of 2 oak stumps over lake @
4703.8 = 2 stps 0.60 W of line line

Direct to NE corner 29-137-27
and run West (about)

Run West on N side Sec 29-137-27

200 hut in snow + 300 = 500 sand

Feb 26-1926 Contd

Went Bet 20-29-137-27

beach - 800-1100 stake on ice 1320

stake 70 ft west of ice (on side hill)

20-21-28-29-137-27

Check on old BTS:

OK ch	Oak 5 N 58° 54' E	111.9	} To flat spot via Trenches Looking N.
	" 6 N 63° 48' W	40.7	
	JP 9 S 33° 42' W	94.8	
	Oak 5 S 50° 42' E	69.25	

Out for cold NW wind @ 5-30
 on horn @ 5-45 Sanford stays to
 supper and then drives home

(32)

(N)

Feb 27-1926 Sunday

Figure on Nales 8 to 9-30 Sanford
arrives @ 8-30 puts his team in and
waits for me to figure. Mrs Charles
Ostland takes their team drives us to
West side of Cross Lake and waits for us
We Lv @ 10 am and walk half mile West to
Town Line

Gr T.

19-24-25-30-137-R 27-28

US Nales Call for

YP 8 N 72 E 11 = 7.26
YP 11 S 17 E 38 = 25.08
YP 16 S 40 W 37 = 24.42 OK
JP 2 N 29 W 27 = 17.82

We find a new 3X3X40" oak stake set for
true corner from which new BTS 47 (about 7)

Pine Shingles 20" SW 23.8 old BT 7
" " 10 N about 80° E 7.8 on line found (old BT 1)

New JP 5 N about 15° W 24.7
NP 11 N " 90 W 27.5

OAK JP 6 S " 45 W 12.3

JP 16 S " 30 W 39.1

" 13 S " 10° E 43.7

" 14 S " 20° E 62.2

The corner sets on west slope of a hill 12.2 / 15
of a transit line coming from the E
and about 150 ft E of a transit line coming
from the south probably run by Knutson
last spring or summer

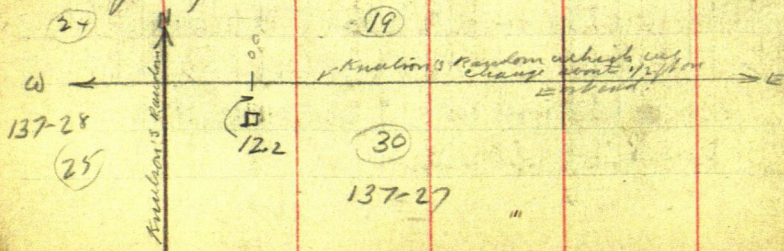

Reg @ Pt on liament line 12.2 ft N of Cor 7.
19-24-25-30-137-27-28 Chanis

East on old liament line

@ 17.3 old Hut on side hill @ 32.00 tall picked
when we place 10 ft red flag on brink

$$300 + 270.8 = 570.8 \text{ old Hut } 600 - 900$$

$$+ 224.8 = 1124.8 \text{ old } 2" \text{ Hut } - 1200 - 1500$$

$$+ 267.8 = 1767.8 \text{ old Hut } 1800 + 225 =$$

$$2025 \text{ stake} + 300 = 2325 \text{ slk} + 191 = 2516$$

$$\text{cord N-S- } 2325 + 200 = 2525 \text{ stake}$$

drive to dinner with team Mrs Chor

Ostlund driver on 12-20 PM.

PM.

Mrs Charles (Ella?) Ostlund drives
her team lakeside over lake. I carry to

West 1/2 Hut 1767.8 E work on line Bet

Red flag Two miles East and Red flag set

12.2 N of NW Cor Sec 30 Hut 1767.8 Set by
Knudson? set 0.25 of a foot south

$$2525 + 62.7 = 2587.7 \text{ set } 200 \text{ spike +}$$

red patch 0.40 of a foot North of Knudson's

3X3 inch oak Hut on E art brink

to over spike Hut 2587.7 Knudson's

1/4 Cor bet 19-30-137-27 sets

S 79° E (-11° R) 65.8 feet Port about

12.80 So of my line

39

13

Feb 27-1926 Continued

East bet 19-30-137-27

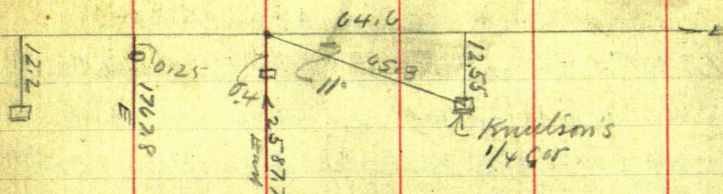
$$\begin{array}{r} 2587.7 \\ 64.6 \\ \hline 2652.3 \end{array}$$

Sine $1908 \times 65.8 = 12.55$
 11° Cosine $9816 \times 65.8 = 64.6$

 $2587.7 + 64.6 = 2652.3 \text{ East}$

At 2652.3 E Knulson 1/4 Cor bet 19-30 sets

12.55 ft South 1/4 = 4 x 4 Oak stake Mk'd

1/4 Knulson's BTS U_y

Red Oak 75 about 85° W 21.8 MK'd 'BT'

W. Oak 65 " 45° W 13.4

Birch 88 " 45° W

Red Oak 155 " 40° W 58.5

" " 55 " 35° W

" " 8 " South

" " 95 " 10° E 41.3

all spotted
by Knulson

The 1/4 Post sets at foot of seawall in edge of
 Sand about 50 ft west of water

 $\text{Continue East } 2587.7 + 300 = 2887.7$

Stake on ice in Cross Lake

 $+ 112.3 = 3000$ Stake on ice line ahead
 with line and chain 3300-3600-3900

4200-4500-4800-5100-5400 stake on ice

 $@ 5100 + 95.5 = 5195.5$ intersect on

 π line from the south at 5269.3 ft
We then take π south to hipoint

Focus South on line line bet sec

29-30-137-27 tell red flags at so see cor

35

Jaume Curo

US Notes -

N. Bet 29-30-137-27 var 10°E / 2700 marsh NE-SW

40.00 = 1/4 Cor Let Port for MC. on So side

YP 13 N 59 1/2 E 135

Lake 15 N 5 W 170

5768 Pond NE-SW chain on ice

70 60 LV SE-SW

7665 mic. SE side oak 45 3 1/2 W 34

Red Cedar Lake

WR 12 N 72 1/2 E 81

8000 pt for cor 19-20-29-30

In Lake

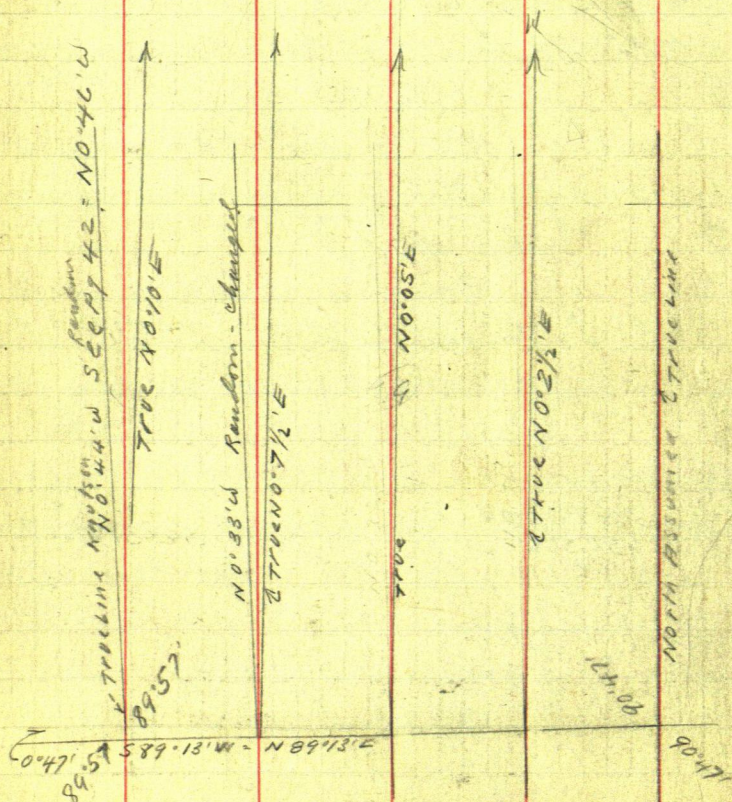

16

Ostlund

37

137-28

137-27

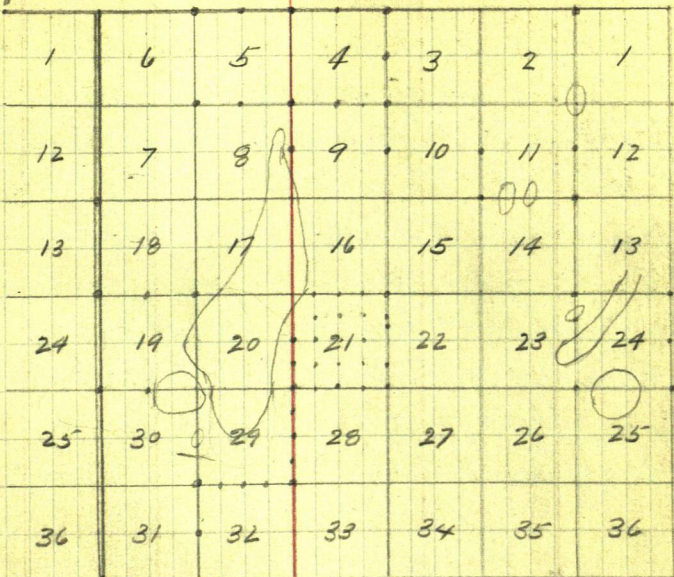

YP8N72E11:
"11S 17E38
"16S 40W37
"12N29W27

YP16N04W94:
YP12S22E109:

20

7978 US 010°19' 116h 6u
176°

4016 2650.56 US 40.00 26x205

YP18S98°E183:
"13N 67W134:

30

YP12N80E
YP12N20W
"10S 40E30
"14S 44W28

29

WP14S85E7:
YP12S54W18:

4030

8030

YP18N21W52
"55S27W34

YP5N55
YP8N60W
YP15S43
YP15S43

7960 US
V10°50'

YP6N52W8
"95S32E12

Feb 28-1926 Sunday

All day home at Jenkins with Alma Reed and Inez Sawyer. Except that I make out "Final Road Order" for Loon Lake Twp. - But 28-29-136-29. Also make out my bill to Loon Lake Twp \$10. in full. Miss Sawyer preaches at 2-PM at the Church and at 4-PM Alma and I take her to Mads O Anderson's farm where I take Loon Lake papers then back to Jenkins. Turns colder.

March 1-1926 Monday

Heavy North wind too cold to work all day. at home in Jenkins. Clear bright sunshine. one foot of snow crustled. Cannot drift. Mrs Sawyer - Alma - Reed and I buy the heater. March "Come in like a lion"

March 2-1926 Tues

Same as yesterday. let's up a rifle at dusk and I start for Cross Lake, my lights go out. J. Batley froze. I got. Caucus am chairman.

March 3-1926 Wed.

Up at 5 AM. Alvin cooks coffee. Miss Lowyer and Reed still sleeping. I do.

Johns @ 6-30 Blow out at Cross Lake

On August Ostlund farm 7-30 warmer

Call Lewis Sanford who comes with his team which we put in Ostlund's barn and with Mrs Charles (), Ostlund as driver go over lake and continue line ^{to 99 mi.}

North ket Deer 19-20-137-27

Page 35 @ 6024.2 + 300 = 6324.2 - 6624.2 + 200

6824.2 still on ice + 34. = 6858.2 spike on West

point of Island 20th spike and red patch

Oak @ 553° 40' W 40.35

Green Willow Swamp 8 N 6° E 21.5

6858.2 + 300 = 7158.2 + 300 = 7458.2 + 300 =

7758.2 + 300 = 8058.2 + 300 = 8358.2 + 300 =

8658.2 + 300 = 8958.2 still on ice 8958.2 +

149.2 = 9107.4 Hit = 20th spike red patch

on Bimble (L. Cross Lake) 5 ft in NE-SW

Oak + N. about 45° E 5.10

Hit cut bank NP 12 N " 20 W 33.45

9107.4 + 300 = 9407.4 + 94.9 = 9502.35 Hit Hit

Line set 10th nail red patch Hit Mtd 394.9

NP 11 N 10° W 2.55

" 5 S about 45° E 12.45 T. spot at base

Hit Tree and @ Hit on Bimble 9107.4 Change on

Course (Original Course about N 0° 44' W) and

Run Right--passing 3-35 ft li Right of

40 Mar 3-1926 Cont'd

(19)

Hut 394.9

$$394.9 \text{ into } 3.35 = .008481 = 0.29' R$$

= N 0.15' W Chain from Hut 9107.4 + 300 - plate up

$$300 + 300 - 600 + 27.7 = 627.7 \text{ Hut } 10 \frac{1}{2} \text{ nail Hatch}$$

1810 N about North 1.45

$$= 9735.1 \text{ Hut } " 45 " 45 E 6.53$$

Note: (Almost Same as Hut 9502.30 B.T.S.)

900-1200 plate 1287. To Hut + 9107.4 =

JP 10 about Hatch 18.5

10394.4 Hut 10 1/2 nail " " west 8.5

10394.4 Turn R. 29° 49' chain 181.7 // T.C.M.

17-18-19-20-137-27 True Cor.

$$29^{\circ} 49' \text{ Sine} = 49723 \times 181.7 = 90.35 E$$

$$29^{\circ} 49' \text{ Cosine} = 86762 \times 181.7 = 157.65 N$$

Note: 90.35 E + 12.25 = 102.60 E As that at

$$10394.4 + 157.65 = 10552.05 N. Cor Set$$

East 102.60 //

$$10552.05 N \quad 12.25 \quad 90.35 \quad 1444.65 N$$

10.92

10394.40

$$157.65 \\ 29^{\circ} 49' \\ 181.7 \\ 1287. N$$

$$0.29 - 0.08481 \times 394.9 = 3.35 \\ " \times 1287.0 = 10.92 \\ " \times 1444.65 = 12.25$$

$$\frac{90.35}{12.25} \\ 102.60$$

9502.30

$$3.35 \\ 1287 \\ 0.29' = .008481$$

$$10552 \quad 102.60 \quad (.0097 = 0.33)$$

9107.4 N

Mar 3-1926 cont'd

20

Ostlund

41

March 3-1926 continued 29-137-27 Ostland

We walk to 1st Hut 5195.3 E Pg 35 and continue

East bet pier 20-29-137-27

5400 old alk. 5550 pt on N. end of Island?

WP 55 41°10'E ✓ 46.5

Elm 45 20'30"W 82.4

5700-6000-63-66-69-72-75-78-81-84-87

9000 + 100 = 9100 E. näher an dem Gross Lake

Mrs Ostland "paces" us with the team

9140.3 Hat on Brink cut bank - 3 ft in

$$9140.3 + 76.9 = 9217.2 \text{ To slabs } 1320 \text{ W}$$

Pg 36. Adol 9217.2 + 1320 = 10.537.2 E_{mol}(W)

Note: Lewis said to supper with Edmond and
Eleanor home - I have laid off the crew to
figure conclusions

USNole's East Random Bet 20-29 \vee $10\frac{1}{4}^{\circ}$ E mic

 $3.93 =$

Terap. MC @ side Red Cedar Lake

 $7.57 =$

W. Cross Lake

62. 18

" " E "

" 4 months SE NW

75 00

LI search

79 78 interest 10 Lhs 3 of Cor.

West on true line $\vee 10^{\circ} 19'$ E Bat 20-29-

1760 (= 1161.6 ft) Set MC. on E side Cross Lake

WP 14 N 22 E 32 =

US Notes 14 S 40 W 17 =

Asp 4 N 80 1/2 W 35-

7221 MCW. Sub. Pl. 45 4 1/2 E 20 =

WP10 N 73E 30 =

7585 M.C.E. Red Ced. Lk P. Stub 15S 20W 34 =

7978 = 5265.48 FT US

March 4-1926 Thurs

Figuring

Lay off the crew and work all AM. as shown on
Page 39 T. 42-

$0^{\circ}44' = .01280 \times 5270 = 67.46$ ft added
 to So side of sec 29 = $5271. = 5338.46$
 which the north Body should ch Between
 randoms $10,537.2 - 5195.3 = 5341.9$
 $= 3.44$ ft off so that the west random close
 runs N $0^{\circ}46'$ West instead of $0^{\circ}44'$

19

20

5290.56 US	5265.48 US
10,556.04 FT US	
10,537.20 Nych	
18.84 short	

Correction = .0017848 short

5290.56	5265.48 US
- 9.44	- 9.40
5281.12 Nych	5256.08 Nych

To put in Cor. to 19-20-29-30

From Hub 5195.3 E (Pg 35) Chain E 85.82 T.
 5281.12 E Then North @ 90° 6.20 To True Sec Cor

From Hub 5269.3 Chain N. 6.72 To 5276.02 N
 Then East @ 90° 6.51.30 Then $0^{\circ}33'$ R and run 34.5
 To IP. 6.20 N of 5281.12 E

1314.02 W goes in	To E $1/16$
7909.16 E " " N	To $1/4$
6595.14 E " " N	To W $1/16$
5281.12 E " " N 6.20	To Sec Cor

Hatched in. Tell
 flag station in
 and 20 d. off
 section E $1/16$ at
 20 d. off
 400 ft dump
 69.10 W of E $1/16$
 and 21 ft E of sec
 mark. ch shown
 on in

44

(23)

March 4-1926

We check Chain N-side of sec 29-137-27 on line
 Set hill flags red flags at all $\frac{1}{16}$ corner as per
 page 42- and rake them in Then drive to:
 $\frac{1}{4}$ Bet 28-29-137-27 - Page 28.

Work from 3 To 6 PM and the men get in 3 Hours
 I get in 9 Hours including figuring. Lewis stays
 to supper and drives home

Note: Ht about 850 ft. So of 17-18-19-20
 137-27 on my new random line. O'Brien's Cottage
 sets East 110. ft about So that the line is 5 line
 cuts it in two?

March 5-1926: Friday

Row South wind Lewis arrives @ 9-AM and
 we walk to $\frac{1}{4}$ Bet 28-29-137-27 and run

West on E sec 29-137-27 = N $90^{\circ} 47\frac{1}{2}'$ W
 = S $89^{\circ} 12\frac{1}{2}'$ W @ 300-600-900 stakes 89.8 spikes
 900-1200 stake 1315.88 spikes for $\frac{1}{16}$ Cor

1320 W stake 1378.65 E of green 9" apple tree 4 ft tall
 out field
 14

Hut 1500-1800-2100 stake in field

Hut L. field 2400-stake Out for

dinner PM. Crew go back 30 minutes

ahead of me I W @ 2445 and continue

West on E sec 29-137-27

March 5-1926 Friday Continued

Heavy snow storm - blinding. SE Wind
I get transient call in crew about 2-45
and beat it for Jenkins via Cross Lake
Store - run into Artland's fence but
radiator and connections - buy hose @
Cross Lake and make Jenkins at dock
with a leaky radiator.

Storm all night Miss Sawyer still with
us

March 6-1926 Sat

Storm all day at home in Jenkins

March 7-1926 Sunday

Snowed in Miss Inez Sawyer holds
Sunday school at our house - Kids all
stay to dinner for prayer meeting at
2-30 PM.

March 8-1926 Monday:

All day in Jenkins. Flow snow

March 9-1926 Tues. Election day

PM I drive to Piquet thru Artland's
for mile.

March 10-1924 Wed

Lewie Sanford and his team at 8-30
Mrs (Ella) Ostland cuts brush Contour
West on E sec 29-137-29

N $90^{\circ} 47\frac{1}{2}'$ W 2400 + 300 = 2700 - 6823 =
2631. 77. Hat \times plant line N $0^{\circ} 2\frac{1}{2}'$ E
and S $0^{\circ} 2\frac{1}{2}'$ W 3500-3300-3600-3900
stake 3947.65 Hat Temp W $\frac{1}{16}$

Dinner with Ostland. P.M.

Lewie Sanford walks west and sets Temp
flag 2640 to a point 1.99 (2 ft) South (Pg 29)
To line position as to distance North for
 $\frac{1}{4}$ on West side. (Not lined E or W)

West on E sec 29-137-27 to a pt 0.52
of a foot N of pt for $\frac{1}{4}$ on W side of sec
29. Correcting

At 3947.65 W set a line of red spikes
0.39 of a foot so then slide \times west
1.00 foot until red flag $\frac{1}{2}$ mile N
and red flag $\frac{1}{2}$ mile S intersect
E or W E when we drive 10 ft east and
red patch for True $\frac{1}{16}$ Cor

Center of West Half 29-137-27

JP 8 N	24° 16' E	25. 75	} T. flat spot from from True line East Ridge or Main
NP 12 N	56° 35' W	26. 30	
JP 13 S	56° 20' W	26. 70	
JP 10 S	32° 32' E	29. 90	

His land extends 300 ft W - 100 N and
150 East NW Angle of line lines reads
90° 56'

Time Sheet Continued From Page 25

Working to August Ostlund Subdivision 29-137-27

March 1926

8 9 10 11 12 13 14 15

John W Curo

Expense

Auto

Chas Ostlund

L T. Sanford

Ostlund team

Mrs Chas (Eda)
Ostlund ax

= 4 + 7 = 11 days @ $\frac{8}{15}$ = \$165. - collect 150.

0

= 4 +

Leaving calculation 3 + 5 = Total = 8 @ $\frac{835}{100}$ = 8.35
9 days 75 hours = 3 + 5 = Total = 8 @ $\frac{835}{100}$ = 8.35

26

Ostlund

47

Board Sheet With Mrs August Ostlund

John W Curo

L T. Sanford

DBP B O B D B

S L S L S L

- -

- - S S S S

6 + 12 = 18 meals no charge

March 10-1926 Continued

The 1/16 in center of West half Sec 29-137-27 we set from True intersection of Cross Line and Chain West 3-6-9+ 169.7 = 1069.7 West set 10th nail and red patch on True E-W & Sec 29 and on N end of Island
 Oak 9 SW 34.50
 8 SE 24.95
 Dead stump 3" S about 80' W 20.75-
 To Flat spot.

Mrs Ella Ostlund helps cut line - we quit at 5-30 Home @ 6- Lewis eats supper at Ostlund's and goes home

After Supper

I read abstract and writ notes 2 hrs 10 hours for me.

Abstracts 1208---

Lot 2 - Sec 29-137-27 April 3-1894

- 4-P.M. A. Mahlum Reg. Clerk Consulting Co
 Transfer No

1. U.S. To NP RR Patent Nov 4-1873 Filed May 13-1890 H.D. 462

(Open W. Deed Filed Nov 6-1893)

7. NP To James J. Frost (21.11 - \$100. Jan 7-1893 V.D. 19)

17. James J. Frost and wife To August Ostlund \$175

bona fide Deed April 3- 1894 Filed April 15-1894 T.D. 88.

20. Dist Court of OS - Decree April 2-1895 Filed Feb Filed Feb 9-1899 E.MISC Pg 151 H. Strip of land 125 ft wide along shore of Cross Lake From N. to West lines of Lot 2-29-137-27 = 2.25 acres condemned for overflow

21. US Notice of commenced proceedings for condemnation for overflow purposes. Jan 26-1907 Filed Jan 28 1907 S. Misc 119

March 10-1926

28 Ostlund

49

continued

Abstracts Lot 2-29-137-27

Transfer

24 US Dist Court - US Decree Condemnation 82810

NOV 6-1907 Filed NOV 30-1907 J. Misc. Pg 246

perpetual right to overflow 6.5 acres of Lot 2-29-137-27 See addenda to same number hereto attached

Addenda to Transfer # 24.

That portion of Lot 2-29-137-27 bounded by a line beg at a pt on So line of said lot, 360 ft East of SW Cor: Thence North 410 ft Thence S 64° W 400 ft more or less to west line of said lot; Thence South on said west line 230 ft more or less to SW Cor of said lot: Thence East along So line 360 feet to pt of beg -- 2.7 acres

also

That portion of Lot 2-29-137-27 North and West of a line beg at a point on west line of said lot 370 feet North of S.W. Cor Thence N 62° E 420 ft: N 57° 30' E 510 ft: N 38° E 255 ft: N 18° E 290 ft more or less to North line of said lot = 2.8 acres Total 33 Transfers Curo

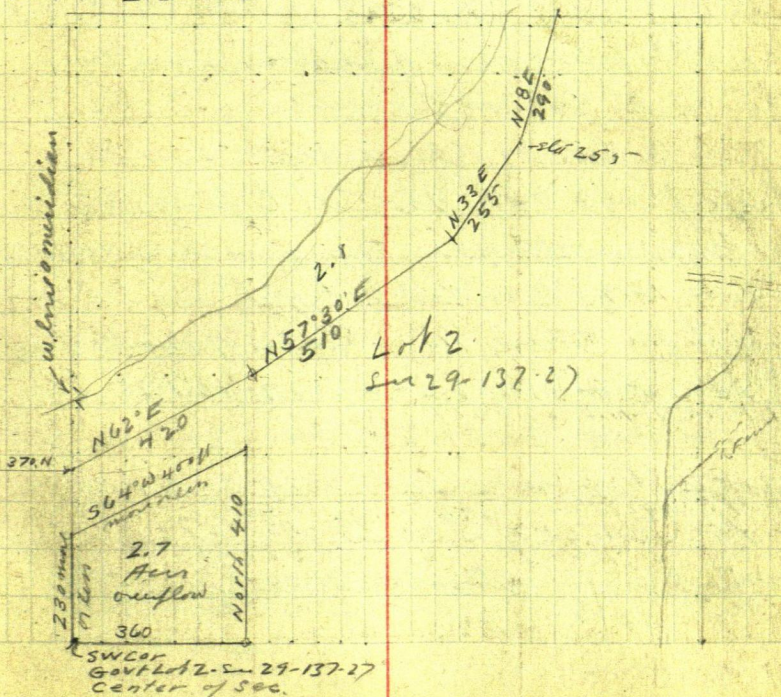

March 11-1926 Thursday

L. T. Sanford and his team @ 8-30. Team in barn
Lo @ 8-40 Put in

$\frac{1}{16}$ in Center of SW $\frac{1}{4}$ Sec 29-137-27
by intersection N and S from W $\frac{1}{16}$ on N side to
flag on line at W $\frac{1}{16}$ on N side and bearing
South on line line 1319.15 ft from $\frac{1}{16}$ in
center of West Half.

$\frac{1}{16}$ in Center of SW Quarter 29-137-27
= SW Cor Gov't Lot 3.

J. Pine LNW 6.30 ft } 1 ft to flat spot set
" " 10 S about 80' E 16.30 } 20' spike and red patch
" " 12 S " 20' W 50.40 } in corner.

Walk N. and East to Center of Sec 29 etc
where I set a row of spikes 0.30 of a foot so which
fixes the true course of the line E and W.
then back transit 80 rods so and set pt for
True Center by intersection of line lines
from flag @ $\frac{1}{4}$ on S side to flag on line
at $\frac{1}{4}$ on North side then from True Center of
South 1319.3 ft and set 20' spike and red
patch for True $\frac{1}{16}$ in Center of 20 Half

= SE Cor Gov't Lot 3 - Sec 29-137-27

J. Pine 7 NE 10.08 ft } T. flag
" " 8 SE 3.05 " }

Set 20' spike and red patch for True
 $\frac{1}{4}$ Center of Sec 29-137-27 - SW Cor
Gov't Lot 2.

Dinner @ 11-30

PM

March 11-1926 cont'd 39 29-137-27

Ostlund

(51)

$\frac{1}{16}$ in center of East half. @ 1315.88 W

Set spike 0.15 of a foot so and cut line N-S
N $0^{\circ} 2\frac{1}{2}'$ E and S $0^{\circ} 2\frac{1}{2}'$ W Cut line all PM.

I quit field @ 4-20 PM and read abstracts
Charles Lewis & Bella cut line till 6 PM.

Lewis stays to supper and drives home.

8 Hours

Deep snow

John W Curo
Surveyor

March 11-12-1926

Abstracts 1208 continued?

N^o 1. To 50. both inclusive A.G. Trommald
Official Abstracter Crow Wing Co Minn Apr 11-1907

Lot 8-Sec 5-136-27 also

Lot 3- $\frac{1}{4}$ SE $\frac{1}{4}$ SW $\frac{1}{4}$ $\frac{1}{4}$ W $\frac{1}{2}$ SE $\frac{1}{4}$ -29-137-27

in part viz:

#1. US To

NPRR Co Land grant: Act of congress granting
lands to aid in the construction of Rail roads
approved July 2-1864

#2. Patent granted Nov 4-1873 Filed May 13-1890

#29. Farmers Loan & Trust Co Mortgage \$190,000,000.00

#30. US Dist Court. To US Decree condemnation
April 2-1885 Filed Feb 9-1898 Book E. page 151
for overflow purposes

All of Lot 3-29-137-27 North of a line 660 ft N and
parallel to South line of said lot - 28.62 Acres.

Deep snow - almost
showing no wheel
surroundings

52 March 12-1926 Friday
Abstracts - Continued

#31. Mercantile Trust Co Trustees - partial release of mortgage Dated Nov 1 - 1906 in full for Lot 3 - SE 1/4 of SW 1/4 and W 1/2 SE 1/4 - 29-137-27 Reserving 28.62 acres for overflow by Crook Lake reservoir - condemned by the U.S.

#32. US To public Notice of Lis Pendens Dated Jan 26-1907 Filed Jan 28-1907 Book J, Misc Pg 119. Notice that the U.S. has commenced action for the condemnation of SE 1/4 of SW 1/4 and NW 1/4 of SE 1/4 - 29-137-27 for flowage purposes in maintenance of reservoir

#33. NP To August Ostlund Warranty Deed Dated Oct 18-1906 Consideration \$210.00 Filed April 11-1907 Book 32 Deeds Pg 116 Covering SE 1/4 of SW 1/4 and SW 1/4 of SE 1/4 Sec 29-137-27 containing 80 acres.

#34. NP To August Ostlund warranty Deed Oct 18 1906 \$160. - Filed April 11-1907 Book 32 Deeds Pg 117 Lot 3 - and NW 1/4 SE 1/4 - 29-137-27 containing 88.62 acres Described in Decree of Condemnation shown at Transcript 30.

#37. Wm Hoyer Single To F Weyerhaeuser, F.C.H. Denkman, Edward Rutledge, Richard Mosser - Probated To Suezimmerman and S.F.H. Mosser Mar 30-1908 Peter Mosser, R.M. Mosser, Chas R Fox - Wm H. Laird - Jas L Norton, and Mathew G Norton O.C. Deed Sept 10-1894 Sl. Lot 8 - Sec 5-136-27 To Chas R Fox 1/37 interest and to each other 4/37 interest

#50 - Mortgage to

#6 Trommald Apr 11-1907 - 100 acres

#53 US To public Notice of Lis Pendens Dated Sept 5-1907 Filed Sept 5-1907 Book 5 of Mortgages Pg 357 Notice that the U.S. has commenced action Lot 3 - Sec 29-137-27 of apart thereof and other lands for flowage purposes in maintenance of reservoir

March 12-1926 Continued *Attitud Survey*

29-137-27

53

(32)
Abstracts - Continued

#54. US Dist Ct To US Condemnation Decree Nov 6-1907
Filed Nov 30-1907 Book J, Misc Pg 246 US Perpetual
right to overflow and injuriously affect lands
described in #117 #118 #119 of addenda
here attached

Addenda to Transfer #54

To August Attitud for tract #115 in printed margin
2.7 acres 13.30 acres

#115 Part of Lot 2-29-137-27 bounded by line
Beg @ pt on so line - 360 ft E of SW cor North 410'
S 64° W 400 ft more or less to W line South 230'
ft more or less to SW cor E to 360 ft pt of beg 2.7 acres

To August Attitud for tract #116 described in
printed margin as follows 2.8 acres 14.80 acres

#116 That part of Lot 2-29-137-27 north & west
to line beg @ pt on west line, 370 ft N of SW cor
N 62° E 420 ft N 57° 30' E 510 ft N 33° E
255 ft N 18° E 290 ft more or less to north line
= 2.8 acres The west line of said lot 2, is
used as a meridian in this description

To N P Ry Co - August Attitud - and James J. Frost
as they may satisfy the clerk as to the
interest each may have in tract #117
described in printed margin as follows
2.7 acres - 11.70 acres

#117 Part of SE 1/4 & SW 1/4 Sec 29-137-27 bounded
by a line Beg @ apt on north line of
said tract 600 feet west of the the
Northwest corner

thence S 21° E 340 ft N 67° E 520: more or less to
East line of said tract; thence north on said
East line 110 ft to NE cor; west on north line
600 ft to pt of beg 2.7 acres

(NOTE)

(Pt of Beg must be 600 ft west of NE cor. Cur)

54 March 12-1926 Contd (33)

Abstracts. Continued.

To NPRy Co. incorporation; August Ostlund and James J. Frost as they may satisfy the Clerk as to the interest each may have For tract #118 described in printed margin as follows

2.2 acres 6.60 acres

#118. Part of SE-SW 1/4-29-137-27

bounded by a line Beg @ NW Cor of

Said tract; thence S 48° E 355 ft

S 16° W 300. N 64° W 190 ft on W. line;

North on West line 450 ft to N. P. of beg.

The East line of said tract is used as a Meridian in this description 2.2 acres

To NPRy Co. August Ostlund and James J. Frost as they may satisfy the Clerk as to the interest each may have For tract #119 described in printed margin as follows

15.6 acres 80.80 acres

#119. part of NW-SE 1/4 Sec 29-137-27

North and West of a line Beg @ a pt on South line of said tract; 90. ft East of S.W. Cor

thence N 60° E 420 ft; N 20° E 750 ft

N 51° 30' W 360. ft; N 23° W 190. feet

more or less to pt on north line of said tract, 365 ft East of NW Cor The West line of said tract is used as a meridian in this description 15.6 acres

Decree re. Tracts #108 T. #140 inc
Dated Nov 6-1907 Filed Nov 30-1907
Book J. of Misc records pg 246.

Dec 9-1907- A & Thomsen

#59. Condemnation July 31-1908 Filed Aug 5
1908 Book 31 Decr. pg 120. --- right 1st
overflow ditch 1. To 86 inc
also #16 To August Ostlund & Frank Wilson
Mortgage re. in #16 = 12 acres \$54.00

#16

part of Lot 3-29-137-27 Bounded by line
Beg @ pt on So line 600. W of SE Cor N 14° 30' W
680 ft. East 770. ft more or less to E. line; South
on E. line 660. to SE Cor; W. on 2nd line 600 ft
to pt of beg = 10.5 acres more or less

March 12-1926 cont'd Orkland sunny

29-137-2)

55

Abstracts - continued

#59. continued And part of Lot 3-29-137-27
bounded by a line Beg @ pt on South line 100.
ft E. of SW Cor; North 660 ft; West 100. ft
to West line; South on West line 660 ft 4.
S. W. Cor; East on So line 100. ft 10 pt of beg
1.5 acres more or less
Sept 9-1914 A G Trommald

Nov 5-1914 A G Trommald

Sept 10-1915 A G Trommald Official
Abstracter

Aug 24-1915 W A M Johnston
Abstracts

Page 48-49-51-52-53-54-55 This Book.

56

35

29-137-27
Ostlund

March 12-1926. cont'd

Copy abstracts as on page 48 to 55

Lewie Sanford and his team arrive 8:30

Char Ostlund with his wife and team

drive us south to E $\frac{1}{16}$ on road of

Sec 29-137-27 where Frank Gordon

helps us find our turn bolt where I

place a tall red flag and find that

the mile of line we ran yesterday was

thru E of East half of sec 29-137-27

hits out a few feet too far west on so and

(run by pickets)

Mrs Ostlund takes her team home and walks

back Lewie-Chas + I cut line wider

Then Temp $\frac{1}{16}$ in E sec 29 at Hot1315.88 W (Pg 44) and run S $0^{\circ} 2\frac{1}{2}'$ W to

red flag Beg @ 1315.88 W. Ch

South on random E of E $\frac{1}{2}$

Sec 29-137-27 @ 1319.45 S set red stake

Temp $\frac{1}{16}$ in E of SE $\frac{1}{4}$ = 1319.45 - N Perm

North 1319.45 + 1319.45 = 2638.90

passing thru Hot 1315.88 W Continue

North 1319.45. Temp $\frac{1}{16}$ in E NE $\frac{1}{4}$

from which pt we can see the red flag

@ E $\frac{1}{16}$ on road and hit out 0.24 of a

foot East of flag. We check chain this

with square and find it 0.40 of a foot long.

Mar 12-1926 contd

Ostlund Survey.

(36)

57

Correction

N-S- $\frac{1}{16}$ line thro E E $\frac{1}{2}$ Sec 29-137-27

Hub 1319.45 N of E goes 0.18 of a foot West and 0.20 of a foot North for

True $\frac{1}{16}$ in center of NE $\frac{1}{4}$ -29.
(Note: We set this spike East 0.18 but will correct it tomorrow to apt 0.36 of a foot West -)

From $\frac{1}{16}$ in E E $\frac{1}{2}$ ch

North on line lin @ 377 fence NE-SW - @
557 field NE-SW - @ 763 Ostlund's
private road E-W - @ 773 fence E-W
in line with new line of telephone poles
& wire 1008 Hub 1319.45 Hub Temp $\frac{1}{16}$
E NE $\frac{1}{4}$ Sec 29-137-27

E $\frac{1}{16}$ on N side 29-137-27

20 ft spike 6" green oak stump SW 18.45
To heart of stump
6" oak tree NW 18.15 ft

Note: no axe use knife for split making

Cut line West on N side. Got Lot 2-

425 spike 430 Branch of Hi bank

Sumford figures his line @ 7 days & 7 hours
@ \$350 = Called \$275 Mr Ostlund pays
him and he gets supper and goes home
I copy abstract till 9 P.M.

Note: I mailed \$1 T. along yesterday and
\$1 today.

cold North wind - zero

John W. Cress

58

(31)

March 13-1926 Saturday

Figuring Roughly Pg 49. N 62° E 420' about by
 62°-28° sin = $47 \times 420 = 197$ N
 cos = $833 \times 420 = 371$ E

N 57° 30' E 510

57° 30'-32° 30' sin = $54 \times 510 = 275$ N
 cos = $843 \times 510 = 430$ E

N 38° E 255

38° sin = $545 \times 255 = 140$ E
 cos = $84 \times 255 = 214$ N

N 18° E 290

18° sin = $31 \times 290 = 90$ E
 cos = $95 \times 290 = 275$ N

North $197 + 275 = 472 + 214 = 686 + 275 = 961 + 370 = 1330$ N

East $371 + 430 = 801 + 140 = 941 + 90 = 1031$ E

Bright sunshine no wind 20° below
 zero @ 7-10 am with sun shining at an
 angle on thermometer

Mrs Ella Ostlund, Charlie and I
 L@ 8-40 am - zero @ 20° fuh

True 1/4 Center

Sec 29-137-27

JP 10 N 48° 30' E

19.35

To flat spot

Oak 8 S 46° 10' E

39.20

Run

N-S & as meridian

East on E sec 29-137-27 @

310 E of True Center set 20' spike 50 ft W of

SE cor of OS. overflow land ^{Oak 7 SW 24.0 To spot} NP 8 NW 24.10

@ 315 E in till plowed field @ 360 E set

20' spike True SE cor OS. 2.7 acre overflow

Thence N parallel to W. line Lot 2 @ 410 spikes in
 field from E. cor of 2.7 acre OS overflow.

Mar 13-1926-Continued 38 29-137-27

59

From the line Center of sec 29-137-27

to our half mile North on flag at $\frac{1}{4}$ Cor
on ice and run

North on line line Bet lots 2 & 3. @
230 set 20^d spike for NW Cor of 2.7 acre
vs. overflow land. No ties @

370 North set 20^d spike for so today of
US overflow 8" Willow N 151°58'E 89.5 To spot
9" JP N 74°40'E 108.3
Turned from this N-S-Line at

370+140=510 N 20^d spike on flat Low sea
wall 1120 of Water - JP 12 N 72°32'E 44.70 Spot
Willow 12 N 44°40'W 13.8 Spot

Reg @ 370 N run (Pg 49)
N 62°E 166.8 spike on bank. 100' 6" NW 10.95
JP 10 East 13.30
300 stake + 120 = 420 spikes. End driven
PM.

See Page 49.

From Hub 420 - H 410 bears S 4°12'W 152
JP 10 N 56°20'W 84.75
Oak from Post 6 S 11°20'E 11.0 Lts 200 N

N 52°30'E @ 146 Cut 1. mark of N
edge 7' fence post. at 158' cut a frost S of
2 posts where fence crosses
slightly to the Left @ 300 stake +
175 = 475 spikes: 300 + 188.7 = 488.7

Hit side of grainery

Cement foundation (See Pg 49.)

From Hub 510. N. Low Cut Bank N 63°E 60 ft
Hi Cut Bank N 55°E 320.
Low Bank N 58°E 550.
Old US Flowage Line Post N 53°02'E about
1000 ft?

March 13-1926 continued

3-30 PM Come in and figure 20 minutes then
Correct Line

$\frac{1}{16}$ Center SE $\frac{1}{4}$ Set Spike 0.06 W JP 13 SE 17.90 Fm 41.
JP 12 SW 28.80
 $\frac{1}{16}$ CME $\frac{1}{2}$ Spike 0.12 W 12" JP SW 3.8 Fm 63 W
5" N 19.2
 $\frac{1}{16}$ Cen NE $\frac{1}{4}$ Spike 0.18 + 0.18 = 0.36 W. Set 60° Spike = True
JP 10 N 29° 30' E 25.85 To split E line on
JP 9 N 65° 10' W 28.45 median

Run West on True north line to out let 2
29-137-27

300 stake + 125 = 425 spike 5 ft E of

Bank cut bank 20 ft Hi
JP 12 N 41° E 38.2 To split
JP 10 S 50° 40' E 25.3

Hi cut bank runs N 18° E 300 ft

Then to a pt N 13° 10' E 700 ft distant

Bank run S 21° W 100 ft + 200 to a
point 3 ft from bank S 28° 25' W from
425 Then 110 ft to pt S 31° 40' W

Old US Hat about S 22° W 240 ft

Stake 510 (pg 58.) runs S 47° 20' W

Cold SW wind Quit @ 6-05 Supper

"Jackson" stops in for coffee
Quit for good?

Submit my bill of \$105 + \$15 - one day to
"check up" = \$180. Throw off \$30. call total \$150.
which Mr Ostlund will L.O. @ Farmers State
Bank Pequot next week.

March 13-1926

cmld

Figuring Lot 2-29-137-27

61

pack up for home - then remembers my
lights are broke. Stay over night with Arthur
Figure in evening Pg 49.

$$N 62^{\circ} E 420 - 62^{\circ} = 28^{\circ}$$
$$\text{Sine } 46947 \times 420 = 197.18 N$$
$$\text{Cosine } 88295 \times 420 = 370.84 E$$

$$N 57^{\circ} 30' E 510 - 57^{\circ} 30' = 32^{\circ} 30'$$
$$\text{Sine } 53730 \times 510 = 274.02 N + 197.18 = 471.20 N$$
$$\text{Cosine } 84339 \times 510 = 430.13 E + 370.84 = 800.97 E$$

$$N 33^{\circ} E 255$$
$$\text{Sine } 54464 \times 255 = 138.88 E + 800.97 = 939.85 E$$
$$\text{Cosine } 83867 \times 255 = 213.86 N + 471.20 = 685.06 N$$

$$N 18^{\circ} E 290$$
$$\text{Sine } 30902 \times 290 = 89.62 E + 939.85 = 1029.47 E$$
$$\text{Cosine } 95106 \times 290 = 275.53 N + 685.06 = 960.59 N + 370 = 1330.59 N$$

Figuring: SW Cor - SE Cor - NE Cor Lot 2-29-137-27
See Page 43-49.

$$SW Cor = 00.00 E \quad Pg 43$$
$$= 00.00 N$$

$$N 89^{\circ} 08' = 0^{\circ} 52'$$
$$\text{Sine } 01513 \times 1315.88 = 19.91 N$$
$$\text{Cosine } 99989 \times 1315.88 = 1315.74 E = SE Cor \text{ compared with SW Cor}$$

N 02 1/2 W

$$\text{Sine } 73 \times 1319.45 = 0.96 W - 1315.74 - 0.96 = 1314.78 E = NE Cor$$
$$\text{Cosine } 01 \times 1319.45 = 1319.45 N + 19.91 = 1339.36 N = NE Cor$$

N 61

295.31 W and 8.77 South of the NE Cor Lot 2 - should be left
when US descriptions see Page 43

62

(41)

$$\begin{array}{r} 300.0 \\ 154 \\ \hline 284.6 \end{array}$$

March 13-1926 continued

Mistakes

Figuring in the evening I find that today I run
 N52°30'E 488.7 To Grainery Page (59)

Mistake: This should be N57°30' (Not 52°30') E
 I will check this in the morning.

To bed at 9:30

March 14-1926

Sunday

Warmer - sunnier & clouds

Calla - Charles and I walk to Hat 420
 P 449 and run **Re Run**

N57°30'E 510. ft π over 510 run

N33° E 255. ft To point near toilet

π over 510. ties Cement foundation to new

grainery NE Cor N25°05' W 42.5

SE Cor N40°05' W 29.45

SW Cor 64°10' W 54.5

π over Hat 255 run N18° E

294.50 intersect North line L & 2

At point 284.60 West of NE Cor O.K.

Oak 5 NE 23.75

JP 6 SE 25.25

π over Sta 255 Set $3\frac{1}{4} \times 9$ " IM 2 1/2 ft NE fur cor

B. Oak 7 S 75°10' W 22.95 To flat spot

W. Oak 8 S 28°40' W 20.60

March 14-1926 Continued
 eat dinner with Ostlund
 P.M.

Copy address of Ostlund's Son-in-law. viz:
 Fred J. Johnson 3032 - Third Ave So Wyo.
 Nolo: His wife () and Chas Ostlund
 named in the will of August Ostlund for
 the entire farm.

I make out my bill \$150.00 flat. They will L
 A @ Farmers State Bank in Payest for me.
 Home to Jenkins for supper.

March 15-16-17-

April 27-1927

Joseph Baker of Spring Park Minn
Minnetonka -- 20 miles west of
Minneapolis ^{in Hennepin Co} is now boarding with
Harry Gould at Cross Lake calls
me by phone at Jenkins

I and Reed drives our Ford
over and Mr Baker shows me
the land he has just bought from Major
Prindell P. and the US Gov't viz:

SE $\frac{1}{4}$ of NE $\frac{1}{4}$ and Gov't Lot 1. (Lot 1:
Fractional N $\frac{1}{2}$ NE $\frac{1}{4}$ and contains 40.14
acres.) Total 80.14 acres US Survey

Sec 29-137-27

Mr Baker says he pd \$125. for 100 ft
of shore line to US Gov't

He wants to plat the 1320 ft of lake
shore on Cross Lake. I tell him the
minimum price for all plats is \$350.
flat but that I will do his work
furnish all stakes - Irons &c and
furnish all plats and 12 blueprints
and will pay for the filing for \$150.
he says he will think it over
Reed and I drive home to Jenkins

66 Apr 27-1927 contd ② Lot 1-29-137-27
when we find Harry Todd from
Florida. I call Cross Lake @ 7 AM
and after supper Reed and I drive
back to Harry Gould Ranch where
after finding that Mr Gould and Mr
Baker are old friends I tell Mr Baker
I will do the work for \$100. flat - he
says he will pay me \$50. when the
work starts and the \$50 balance

June 1st 1927 and will pay his own
map filing fee which will be only
about \$2. Mrs Gould shows me
her new cook stove and Reed and I go
home to Jenkins. Alma is sick
(I/a. W. Baker his wife Hennepin Co.)

April 28-1927

Reed goes for Carl Schultz at 8-30
and we three drive to Peguot where I
pay \$1.69 interest on my two notes and
re-new same \$20 payable in 60 days and
one for \$55 payable in 4 months.

We then drive to Cross Lake and find
Mr Baker cutting brush.

At 1/4 Cor in center of E 1/2 Sec 29
137-27 my notes call for (See Pg 60 this
book.)

April 28-1927 Cont'd
12" JP SW 3.80

Joseph Baker
CROSS LAKE

(67)

(3)

5" NP SE 19.20. Fenced 63.00

We find 2x26" iron pipe set by Chas Ostlund, about one inch off which we pull up and re-set correct with blimp of SW BT and the NE BT. I take new BTS NP 7N about 89° E 29.85 spot at base NP 8N " 1° E 6.63 spot 8 inches up

Earl-Reed and I ch North on line
line PB, Ch 350-372.5 along new fence
Post APT-600-Plat. 2

Post E-W

900-Plat 946.1 new fence N-S-W-1200-Plat
all go to dinner with Harry Gould
PM.

At $\frac{1}{16}$ in 2 NE $\frac{1}{4}$ Sec 29-137-27
See Page 60.

JP 10N 29° 30' E 25.85

JP 9N 65° 10' W 28.45

We find an iron set by Chas Ostlund where I placed my corner which we check with BTS. O.K. 1318.95 Today (Warm Ch) as against 1319.45 cold chain on snow March 4-1926 (see Page 43-Plat.)

Mr Baker and Reed turn back
Earl and I walk north to E $\frac{1}{16}$ N side
29 where we find spikes and

68

Joseph Baker

① Cross Lake

my old BTS as given on Page 57.
 Set flag here and I walk back to π
 over $1/16$ in Cen of NE $1/4$ -29-137-27
 and run a line of Hubs North on
 solid points of land over water
 Plots: Pg 23-32-34-35-36-37-40-42-43-
 49.

Harry Todd and his Sludebaker
 arrives from Jenkins with Alma
 at 3-PM and
 Todd. π

From $1/16$ & NE $1/4$ run West
 425 ft to Hat 5 ft from brink

$$\textcircled{a} \pi @ 425 \text{ run } N 20^{\circ} 30' E$$

Sine	3502		
Cos	93.67		
Tang	37.39	74.78	

$$213.52 \text{ stake}$$

Note: We are using the South Boundary of
 Govt Lot 1 - Sec 29-137-27 as E & W.

$$\textcircled{1} \pi \text{ over } 213.52 \text{ BS } S 20^{\circ} 30' W \text{ and run}$$

$$N 13^{\circ} 10' E \quad 102.67 + 102.67 =$$

Sine	2278	
Cos	9737	$= 102.67 = 205.34$
Tang	23.39	$= 46.78$

$$\textcircled{2} \pi \text{ over } 205.34 \text{ BS } S 13^{\circ} 10' W \text{ and run}$$

$$N 9^{\circ} 30' E \quad 101.4 + 101.4 = 202.80$$

Sine	1650	
Cos	9863	
Tang	1673	$= 33.46$

April 28-1927 cont'd 1-29-137-27

69

Run 202.8 run East about 200

feet to mark to side of 66. ft Slick

also N 16° 10' E 68.71 + 104.1 + 104.1

Sine 2784

Cosine 9605

Tang 28.99 = 81.51

68.71 N side Slick + 104.1 = 172.81

+ 104.1 = 276.91

Run 276.91 Run N 11° E ^{12°} 102.2 x = 101.9 + 101.9 = 203.8

Sine 1908

102.24

Cosine 9816 =

Tang 19.44 = 38.88

A

102.24 Hub in reverse

204.48 Hub

Break at 6-06 and walk to cars

Home at 6-56

I/O calls from Brd

2899

37.39

266

2

21394

74.78

21394

46.78

5798

121.56

815134

33.46

155.02

81.51

236.53

38.88

275.41

Harry pays \$1.15 for

gas and with

Alma and Reed goes to get

I/O. I will pay Harry for

the gas \$1.15 They Ld 8-50 PM.

I work on my notes

Tang 0.50% = 145

x 1319 = 19.13 ft

They get back 10-50 I/O and

Harry over nil with us.

425.00

1.45

426.45

37.39

389.06

John W. Cress

70

⑥

April 29-1927 Friday

Lot 1-29-137-27

Harry Todd and his Bausch and
Lomb Optical Co Rochester NY.
Transit Lr in my Ford from
Jenkins @ 9-20 AM. Ilo-Alma
and Reed stay home. Pick up
Earl Schullze Av Cross Lake
Park 10-10 AM Find Jol
Baker the owner working

Town Hut 204.48 Take edge
of shore line Bunch S 30° W 25.

Went 4 ft N 5° W 20' North 33.
N 9° E 85' Then N 15° E 103.54

Sine 2588
Cos 9659 = 103.54
Tang 26.79

Town 103.54 Run N 22° E 164.7

Sine 3746
Cosine 9272 x 164.7 = 152.71 North.
Tang 40.40

Hub 164.7 is on the section line N. Belt 4
of Govt Lot 1-29-137-27 and 4 ft from
Bunch 12 ft from water 8 ft up

Chain East on sec Line @ 11.85

Spoke in a 3" oak stump @ 81. = $\frac{1}{16}$ Cor
= E $\frac{1}{16}$ on N Side Lot 1-Sec 29-137-29

+ 24 ft West of edge of the water today

7

19.13 = 0° 50' 12"

71

126618

1166 N

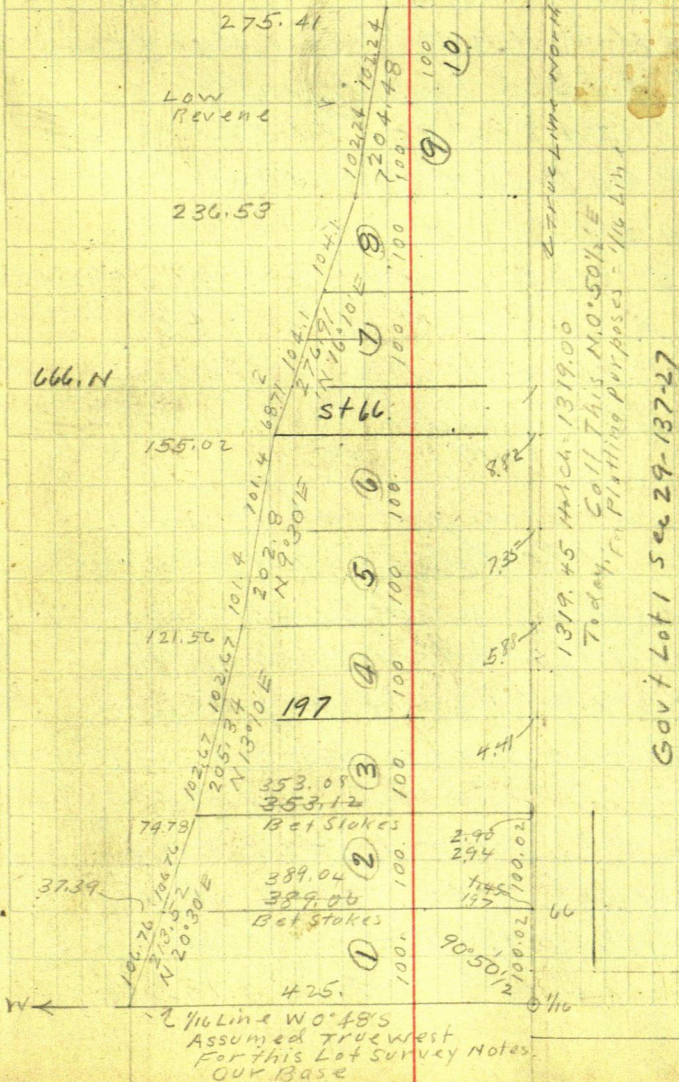

⑧

72

April 29-1927 Conld
New ties to $\frac{1}{16}$ Put good spots
at base. Oak 8' N about 45' W
18.11 ft. My old BT.

Oak 10 S about 45' W 19.79 See Pg

Town Hub 164.7 Take edge of Birch
Point of land lying North

IN Sec 20-137-27

N 27° E 90 ft N 28° E 134

N 28° 30' E 165 N 29° 1/2° E 220

N 30° E 244 N 35° E 330. Point

N 38° E 245 N 67° E 140.

We all drive to Harry Gould
Ranch for dinner
PM

Earl and Harry go back to work in
My Ford. Mr Joseph Baker gives
me a check on acct \$50.00 on
Metropolitan National Bank 17/16
N° 1500 April 29-1927 JWBuro
Signed Jas Baker."

There will be a balance of \$50.

Town NW cor Lot 2 run a line
East bet lots 2-3- Town NW cor
Lot 3. Focus N 13° 10' E and run
East bet Lots 3 and 4. dist 197.00

Board Sheet Joseph Baker Plot Cross Lake \$100. Contract
 April 1927 26 27 28 29 30

Boarding With Harry Gould @ 40¢ a meal

John W Curo

Reed "

Earl Schultze

Harry Todd

TIME SHEET WORKING FOR JOHN W. CURO CONTRACTOR

John W Curo 1 1 1

Car 1 1 1

Reed Curo 1 1 -

Earl Schultze 9 8 30 45

Harry S Todd 1 1/2 PM 1

Car 1 -

Clas Baker No pay 1 1

Alma Curo ? -

Hours
 Minutes

74

10

To hub at SECOR Lot 4 which is
45 ft West of Hi water mark today
Tower Hub 197. The SECOR Lot 3
bears S 53° 02' E 166.00 Feet 55 ft
So of water edge From 197 run
N 13° 10' E 102.67 - 205.34 - 308.01

Sine 2278
Cosine 9737
Tang 2339

= S. Side of Street 67.78 (= 66.) = 375.8
Hub N side at 67.78 + 102.67 = 170.45 +
102.67 = 273.12 Total 581.13 to H.P.

= East Cor Lots 8-9. West of water 25 ft

Tower 581.13 BS. S 13° 10' W and run
N 3° 30' W Note NW!! 3° 30'
Sine 0610
Cos 9981
Tang 0612

100.2 stk. - 200.4 - 300.6 Lot stakes

Tower 581.13 Take station edge of water

West shore E 25 ft - N 45 E 25 ft

N 8° E 35. - North 100. N 6° W 120

N 27° W 140

North shore N 22° W 150.

North 170 - N 9 E 180 - N 16 E 160

N 43° E 142 - N 53 E 153 - N 54 1/2 E 210

N 59 E 250 - N 73 E 280 East 280

April 29 - 1927 Contd

75

Tower Hub 300.6 run N 12° 28' E 157.0

To E 1/16 Cor on N side Sec 29 - 137-27

Run West 108.7. Natl. 90° hits about

0.30 L of stake on Cross Lake

Tower 300.6 Take to shore Lake

N 21° E 100 - N 40 E 35 - S 75 E 40 to 60

S 65 E 110 - S 77 E 120 - S 67 E 300

S 65 E 600.

Coming back to 1/16 in E of NE 1/4 Sec 29
137-27 Focus 80 rods N on 1/16 Turn 90° 50 1/2
NW angle - Transit telescope and run

East on 1/16 line - E of 66 ft road
Harry S. Todd and his lieutenant no ch.

Hub in E of old road NE-SW. 500
ft West of stake road

We then go to lake shore and Number
all stakes Front and back set 2x2x
24" white painted stakes also 2x26"
IN at NE and NW Corners of plat
L @ 6.15 home to Jenkins 7.05 PM.

Note: we are to name this plot "East
Cross Lake Shore" or "East Shore -
Cross Lake" Alma-Reed Ilo and I go
get Harold - he and Ilo stay with us. Harry
sleeps at Wesley's. Ilo gives me 13th figure
\$10. Cash for my birthday gift.

John W. Reed

76

(12)

April 30-1927 Saturday

Reed and I cash Baker \$50. ch and I
deposit \$30 in Fst Natl Bk Pequot \$1.25 to
Blacksmith for fixing my axle.

Alma and I to work - Harry and Herald go fishing
with Dwight et. - - -

I work in office in P.M.

May 26-1927

Working on plot "Cross Lake East Shore"
 Curo's store burned last night

Figuring

0.50 1/2'

Range .014695

100. N = 1.47
 200 N = 2.94
 300 N = 4.41
 400 N = 5.88
 500 N = 7.35
 600 N = 8.82
 666 N = 9.79 OK.

766 N = 11.26
 877 N = 12.73

.014695
 29390
 44085
 58780
 73475
 88170

1465
 88170
 147
 88317

14695
 666
 88170
 88170
 88170
 978687
 146950

(15)

$$\begin{array}{r} 179.60 \\ 66.12 \\ \hline 113.48' \end{array}$$

$$\begin{array}{l} 33^{\circ}06' \\ \text{Tang} = 65189 \times 66 = \\ = 43.02 \text{ Feet} \end{array}$$

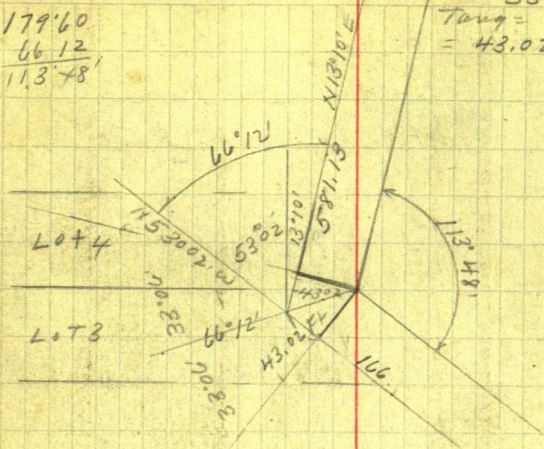

$$\begin{array}{r} N 3^{\circ}30'W \\ N 13^{\circ}10'E \\ \hline 16.79 \end{array}$$

$$\begin{array}{l} 8^{\circ}20' \\ \text{Tang} = 14648 \times 66 = \\ = 9.67 \text{ FT} \end{array}$$

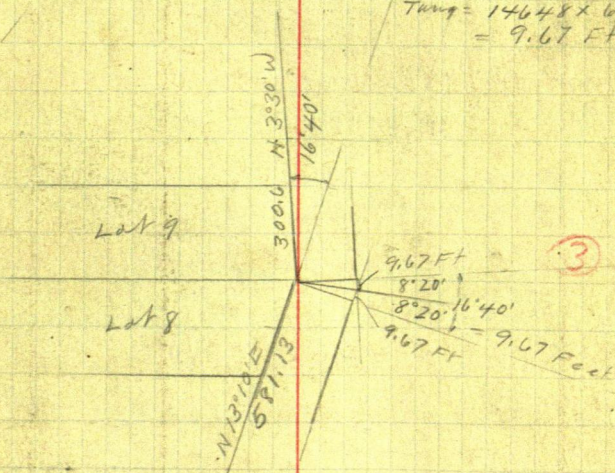

80

16

Figuring E Side of East Shore Road

$$200 + 33.53 = 233.53 - 0.96 = 232.57 \text{ OK}$$

$$166 + 33.53 = 199.53 - 43.02 = 156.51$$

$$581.13 + 43.02 = 624.15 + 9.67 = 633.82$$

$$300.60 + 9.67 = 310.27 - 9.26 = 301.01$$

$$157 - 9.26 = 147.74 + 14.59 = 162.33$$

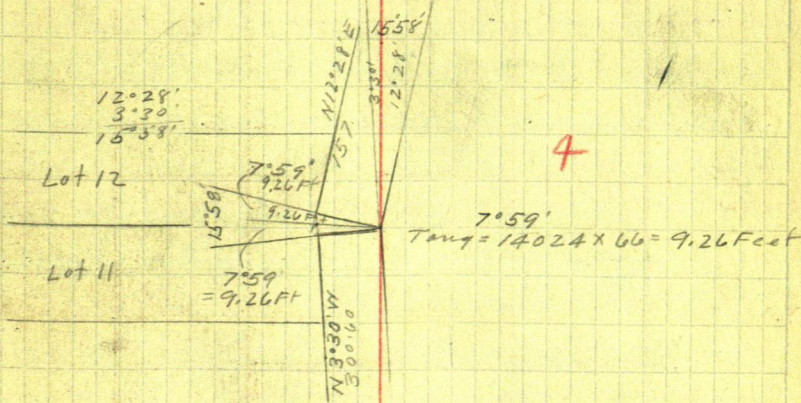
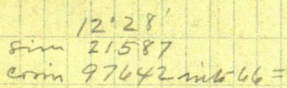

D

Aune Bros

83

May 11-1927

Grace Hardy Survey

E and N 14 acres Gov Lot 5-17-137-27

On Cross Lake ~~and~~ Pine River

Note: The letter Grace Hardy got from the War department run about as follows viz: Copy

"Replying to yours of the 7th you are advised that the land conveyed by the Sec of War to Mrs Grace Hardy? in Lot 5. Sec 17-137-27 was all the government owned in the lot.

Regarding your inquiry as to the purchase of Lot 6. in the same section, the government fee ownership in that lot is confined to a strip along the East meander line of the original survey. As that will be inundated practically all the time there will be no object in her buying it.

In the absence of District Engr? -

John Wade, Chief Clerk

Hastily copied from Grace's letter May 11-1927 John W Wade. Val: Grace wants bal of Lot 5-17-137-27 May 11-1927. " Copy

84.

(2)

1927

Grace Hardy
says she has sold her land
to Hone Brothers who want it
surveyed at once and who will
arrive Saturday PM

with their first truck load of

H. H. goods

They are to pay

\$3,500.00 viz \$1,000.00 cash bal later

I contract to make the survey
for \$50. cash. She is to board
me and "Bill is to help me."

Harold J. Curo and John W. Curo
L. Jenkins in Ford Car.

Begin @ $\frac{1}{4}$ Cor (In Lake) but
17-18- 137-27 Cut brush 400 or
500 ft East about on line thro
& sec 17- which cuts the water
on no side of overflow

I will have to triangulation
Figure a pt @ 90° to W Bdry
and about 2000 ft E of $\frac{1}{4}$ Cor

$\frac{1}{4}$ Cor Bet Secs 17-18-

137-27 See Page

ap 23'
304

(3)

85

Hume Bros

1927

april 23

april 30 p. 50

Feb 2-1928 Thurs

Chas Hone Colls from Pequot @
4-30 PM. Ar with his lunch at
Jenkins at 5 PM and as I cannot
go till "Saturday" he takes my
transit and outfit to Fisherman's
Point via Pequot -- and so Pelican
Lake & Horn Lake

Feb 3-1928 Friday

I finish sales of Thompson land
for Crosby - mail same to Steffen
Reed and I saw wood after school
81 to Dwight for 1 cut out 1 Stair Churn

Feb 4-1928 Sat

Too late to catch Pequot Stage
Reed and I drive old Ford to
Pequot with no water. Winnie
Galdberg puts my old crooked
engine head back on \$3.05
Arrange with Schultze and Ryan
for sled and team. Cut wood PM.
Take Wallon's crooked head back
in evening.

Feb 5-1927 Sunday. Haul wood 81 to
Schultze for team. Start for Horn Lake
turn back. -- Reed and I find 2nd
wolf snow broken John W. Carr

Time Sheet Working For Grace Hardy
1927

John W Curo
Car

Harold J Curo

Board With Grace Hardy

John W Curo

Harold J. Curo.

Time Sheet Working For Aune Bros

Feb 1928. 2 3 4 5 6 7 8 9 10 11 12
SUN

John W Curo Look up Notes 0 1 1 1 1 1

EXP - - - 0 50 - - - - -

Chas Aune - - - 0 1 Hr 6 H 3 H L 6 1/2 30 42

Aune Truck. ? - - 0 - - - - -

Curo With Aune - - - 0 P P P P P P P B
S L S L S L S L

5

Aune Bros

87

Feb 6-1928 Monday

Rain and sleet. Reed and Alvin drive me to Pequot where I take stage for Cross Lake L. 8:30 a. CLK 10. Talk with C.H. Carli

Lv Cross Lk 11 a. Arrive resort 11:40

AM. Pay Stage 50¢

Wilson driver. Dinner - Supper and over nite with Mr and Mrs Charles Aune - Char Aune and I dig up old $\frac{1}{4}$ with Cross & road 17-137-27 work 1 Hour 30 minutes in PM. I sleep in calloge.

Notes:

H.G. Aune % Northwestern
Cadolac Co. 3909. - 21 Ave S. N. Pls
DuPont 5631. [Dec 5-1927]

holds the Contract from Grace
Hadd and Charles Aune of
Cross Lake is the father of the

Aune Brothers

who have taken over my contract
and who will pay me the
\$50. Grace Haddy promised to
pay for the survey.

Feb 7-1928 Tues. Aune Bros

Look up old survey notes till 10.

A. M. when Char Aune and I Ld
Camp. Find Hub on sec line bet
17-18-137-27 Pg 43-44 Book 33.

Walertown Survey Feb 17-1925-

old notes say (Pg 43-Book 33)

@ 369.70 ft N of S $\frac{1}{16}$ Cor 1" Hub 1. ft so
of N wheel liach C. Road

JP 4" S $62^{\circ}17'E$ 65.65 Ft

Oak 4 S $34^{\circ}50'W$ 61.65"

We find old hub and drive 40°
spike and red patch into old Hub.
Cut out old line north - walk
back to camp grind axes and
arrange to get back for dinner at

2 o'clock PM. Ld at 12-M. Skier
and snow shaver - set picket on
ridge about 350 ft N of $\frac{1}{4}$ and on
line line π @ 369.7 Focus N.
on line line set one 40° spike
about 25 ft N and another about
300 N on ridge. Dinner at 2-PM

3 PM. set π on ridge and set spike
on line 50 ft so of 2x2x24" stake w/it
Cor Spike is True $\frac{1}{4}$ Cor Bet 17-18

John W. Curo

Feb 8-1927 Wed. Hunc Svy
 Went to bed in cottage at 1.00 am.
 Radio last night broadcasting
 for International Heating Co
 St Louis Mo-- Dept d. 13-1339
 Magnolia? Ave Want agents to
 sell Oil Burners.

Note: "Goodell" owns land ad-
 joining Aunt tract. up at 8-30
 write till 10-30. send ch. \$7.15
 A.M. Still Pine River to re-instate
 me in Woodman Ck N-59. F. St. B. Pgt
 Jack Lawrence calls 9-30 to 11.

Figuring

Chas Aunt and I L. @ 12. noon
 Tower Spire 390.40 E of Tree 1/4 Cor
 East Continue Random @ Sec 17
 137-27 - $390.4 + 28 = 418$ E road
 about $+60 = 450$ E Foot of hill
 entire overflow 5' up? $+210 = 600$
 E water Hole 40' N-S-60' E W
 $+262 = 652.4$ E = 40' spike on Hub
 Ridge 8 ft above water N-S $+20 =$
 672 entire incl main lake NW
 SE $652.4 + 150 = 800$ E Shore
 line says 150 ft So

92.

10

Feb 8-1927 Continued

 $652.4 + 300 = 952.4$ pin on ice $+ 70 \text{ to } 100 = 1020 \text{ to } 1050$ shore line $10 \text{ ft so. } 952.4 + 300 = 1252.4$ Pinon
in 50 ft N of shore $+ 67.6 = 1320. E$

Hub on ice 50 ft N and 75 ft

W. of land = Temp $\frac{1}{16}$ in

Cen of West half Sec 17-137-27

Temporary SW Cor Gov Lot 5

OK as to E and W but it may go
N or So. It is 90° to W. See Line

Back home @ 2 PM. 2-30 dinner

called. Lv @ 4 PM Chas Hume met I

 π @ 390.4 set double cen Hat over

Lake speed 0.50

 π over Lake BS on Fly @ 390.4

Rake in spike on ice @ 1320 E

 $1320. + 80.0 + 53.6 = 133.6$ ^{1453.6} E of $\frac{1}{16}$ about ^{34.80} 50 ft W of ^{1488.0} C. Road 133.6 $+ 128.0 = 261.6$ Spike Hub Quit@ 5.30 Total $3\frac{1}{2}$ HoursChas Hume hands me a letter, he got
from Grace Hardy See Pg 93.Note: Grace tried to buy the Land
from Goodell so as to enlarge her
yard room.

John W. Curo

94.

12

Feb 9-1928 Thurs

Mild N. Wind Fog Cloudy. Last nite
figured angles on pg 95. Turned in at 12-40
this morning. Sam Gobin - School Bus
Driver would not wait for Keith (11 years
old) Aune: Chas tried to stop him Bus left
mail Box @ 8.25 1/2 - my watch is 1/2 fast
leaving 8.25 am. flat. Henry H.

Wedemaier ^(Barber) care taken for Francis
Boldridge who is now at 88. Spruce
Place Mpls 10-25 AM. Charles and
his wife L for Brainerd in their
Chevrolet Truck. Mrs Aune goes to
Mpls Keith and I keep house alone
Zurita Alma and Reed. Jenkins

We fry spuds - dishes washed by 2 PM.
3 PM. Keith helps me and we dig up
Hubs at Sta 14 and 15 and with

π @ 14 Focus on 15 set 3 reel photo
acorn on random TCU" E-W &
Pack π to Hub 261.6 Pg 92 Focus
Work on Hub 390.4 Pg 91 on center
IP spike is 0.05 - 1/2 inch loaffer's
Work one hour then Keith and I cut
wood till dark. "BUCK" Mathew J.
Laber ^(Austrian) (Lober) Comes @ 5-35 & gets
supper. Charles returns 9-50 PM.

50° E = 1320 E
 463.05

261.6 - 1581.6 E = 6 RTH
 1488.4 E
 501.6
 1453.65616

1320 E

652.4 E



390.4 E

111.5 E

50

15- AUNE Bros

97

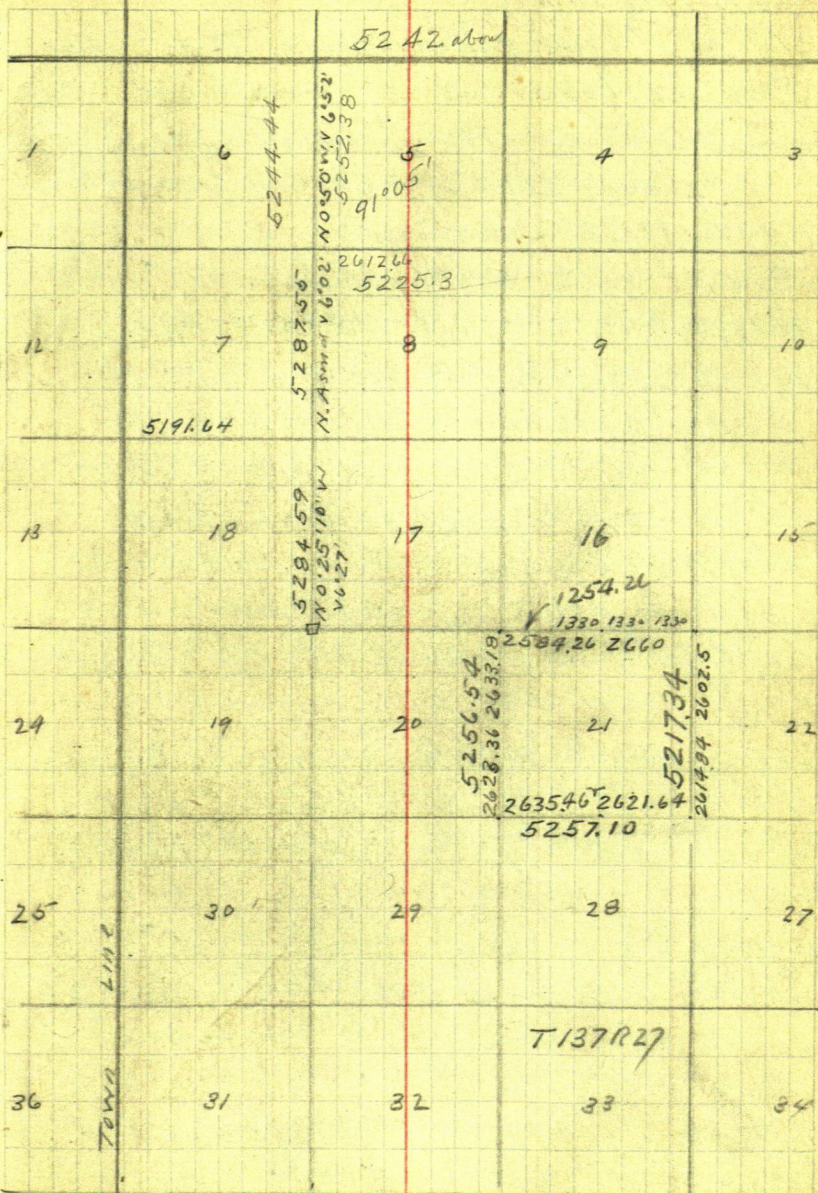

Feb 10-1928 Friday

Still in "Alcona" cabin Chas Auntson
and Buck Lober call me @ 8-am. Jack
Lawrence calls. Warm Sunshine

π over 261.6 E of SW Cor Gov Lot

5-17-137-27 Continue

East on \angle @ 90° to W Body

@ 1320. + 133.6 + 34.8 = 1488.4 (Pg 92)

E = \angle Co Road NE-SW

From Co Road Sta (14) Page 95

Focus N 33° 51' E and run 187.85
ft To Intersection of my line

Chas Anne helps me we Lve @ 10. work till

5.30 - 1 Hr off for dinner = 6 1/2 Hour

π still over Hub 261.6 Ch 139.35 ft
= 400.85

East to 16 d spike in so side 10

Bosswood which leans South Head
of spike is 2 ft above ground and
about .30 N of line = 400.85

+ 62.1 = 463.05 E Spike Hub on

E. Brink of raise. π over 463.05

Charles sets line of stakes across Lk
East and sets spike on East
shore of Cron Lake

π over 463.05 (+1320 = 1783.05 E)

Bosswood 12 N 61° 40' E 21.85

" 14 S 12° 10' W 26.80

17 June Bros

99

1st spot 3 ft up on rocks 6:30

At 1-p.m. the sun bears $S 7^{\circ} 20' W$

π still over 463.05. Chas. 36.95³⁷ E 16

500 E = SW Cor Hardy Tract

π over Hat 500 = SW Cor " "

@ 17. = edge of seawall 3 ft high ? NESW

@ 67.5 nail in E. Edge Dock 5 ft NE

of SE Cor: @ 80 nail in W. Shore Cross

Lake. @ 100 and 200 E set spike on ice

π @ 500. edge of seawall bears

$N 40^{\circ} E 100$; and $N 36^{\circ} E 185$

π @ 500 turn 90° and run

North on W Boundary of Hardy Tract

@ 62.8 spike 1 ft E of stump: @

155.5 spike + 73.2 = 228.7 spike

E. of Garage: 155.5 + 88.9 =

244.4 spike NE of Garage - on

Brink of Hill: 244.4 + 69.6 = 314.0

spike front of hill: 244.4 + 126.55 =

370.95 spike E. of Ice Ho: 370.95

+ 29.05 = 400. N spike 10 ft from

sloping ground being about bank

of river bottom, NW-SE π @ 400 on

$N 45^{\circ} W$: @ 137.7 cut 4" maple tree

tall stump. spike in top. I cut

line not till dark. Chas works till 5-30

John W. Cune

Feb 11-1928 Sat

Up at 6-30. Call Charles @ 7- at 8:05
 Char and I cut line NW till 8:45

Buck calls breakfast. Lr 9-15-
 set line of 20th spikes NW

Town Hub 400 N of SW Cor

Aune Tract (= Grace Hardy Tract)

BS. So on line line Run

N 45° W @ 137.7 Spike in top

5" Hardwood stump tree just cut
 by us. at W end of picnic table

+ 132.2 = 269.9 spike: 137.7 + 145

about = ²⁸³ E. Co. road NE-SW: 137.7 +

208.7 = 346.4 spike: 137.7 + 236. =

373.7 Spike in SW Root of 10" Boss-
 wood tree about 1/2 foot N of Line

373.7 + 31.4 = 405.1 Spike NW

side of slope: 373.7 + 165.7 = 539.4

Spike on ridge in 5 foot snow

drift 539.4 + 60.6 Spike on sand

Beach 10 ft N of Sea Wall NE-SW

Ties To Spike 600 NW.

Oak 4 S about 50 E 12.4

Poplar 6 S. " 10 W 17.8

Note: This should be NW Cor of
 Aune Tract altho I have not saw
 their deed

John W. Curo

19 June Bros

101

Feb 11-1928 continued

Note: In survey just made I am using West Bdry as meridian

Taking Shore Line

Ht Hub 539.4 Bank 10' L = SW

at 520 = Brink: at 500 Brink 25 ft
and 70 ft R = NE: at 405.1 First Brink
15' R. @ 60 ft = ϕ draw-overflow = ice
@ 95 ft R (NE) = ϕ ridge 20 ft wide on
So shore of Pine River: @ 373.7

Brink 30 ft R. @ Ht 346.4 Brink 40 R.

@ Ht 269.9 Brink 40' R. NE

@ 175 Brink 50 ft R. @ 125 Brk 50 R

@ 75 Brink 35 ft R: @ 0.0 = 400 Brink
20 ft north

Ties To Spike 400 N.

20' Spike $\frac{1}{2}$ inch So of Heart of 12" old
stump 3 ft Hi S 45 E 8.45 ft:

Barnwood 8 S 50 W 0.80 of a foot to
spot at base

Taking Shore Line Hi Water Mark (about)

π over 400. Shore Bears S 85 E
100 and S 80 E 150.

π over Ht 314 Foot of Hill Py 99.
Shore bears N 80 E 185: East 210 and

102 Feb 11-1928 Contd (20)

S 80° E 190. Aune "Holds" the mail stage while I hurry to get thro. Keith Aune (11) helps me chain the last three.

Chas Aune gives me ch \$50.
N^o 186 dated Feb 11-1928 First Nat'l
Bk of Request T. John W Curo
signed Chas Aune

Note: This \$50 is payment in full
and I am to make him a blue print
of shore line. Note: The Grace
Hardy Bldgs are not all on the land
Aune tho he bot.

Lv @ 11-35 AM. via Mail Stage

Nelson, has mail line - Home
to Senkims @ 1 P.M. Nat'l: Mr & Mrs
Nelson drive me home 2 1/4 miles
from Glen Slocum Corner \$1.50.

Notes

Jack Lawrence says "Dad" H.
Ingles - now at Ironton ^{Crisby} sold his
land East side Curo Lake. \$50?
John J. Grove had a hand in it
Bt from Hilger - sold to Wm
Smith of Chicago. Hilger St Paul

John W Curo

(21)

103

Aune Bros

Wels Bros Survey

Garrison Twp 43-28. Crown Wing Co
Minn W $\frac{1}{2}$ SW $\frac{1}{4}$ Sec 10 = 80 acres

Feb 27-1928 Monday

8-30 AM. Mr Fred Wels of
Excelsior Minn 20 miles W. of Mpls
Telephones From Onamia Minn

Dwight Curo comes for me in his
Chevrolet Car. I go to Tel office
and talk with Wels who wants
me to come to Mills Lake and
make survey "2 Hours work"

He inquires as to my charges and
I tell him \$15. a day and expense

He says come if the total cost is not
over \$20. He boards with John

Martin 6 miles N. of Garrison P.O. $\frac{1}{2}$
mi. W of Mills Lake

I get from Dwight 5 gals gas
1.03 also 3 gals oil 75c = 1.78 Pd.

Get my mail and to Jenkins
in my old Ford @ 11-45 am

At Request 11-57 Cash ch \$4.
at First Natl Bk - stop at Beannet
buy gloves 20c Tin Pot 25c Lard
about 1-30

10-43-28 Wels Bros

105

Feb 27-1928 cont'd ②

dine thro Carson-- Jack Boyd
of Wigwam Bay P.O. is an Indian
and owns 40 acres in Mills River
Co about T43 R27 ?

Frank Becker a Bacholder
just West of Boyd has his fence
40 ft? too far East and Boyd
may want this surveyed.

Boyd says go back half a mile
to take the road to John Martin's
place

On Martin Camps 3pm

Find Fred Wels and Willard
M. Detra waiting

Li my Ford and go with Wels and
Detra in Detra Essex 3 miles to
Old Town Hall near SW Cor

Sec 10-43-28

We find John Dewing Crow
Wing Co Commissioner at Town Hall
John says he and Lewis Knutson
put IM at SW Cor and @ 1/4
on W side of 10-43-28 and run
this half mile v-measured line 1/4
about 88 ft W and cancelled over
this line. He shows me the

John W Crow

106 Wels Bur - ③ 10-43-28

correction stakes set last week and
does not want us to run it again
Fred Wels say run it so we walk
60 rods S. Find Knutson's 2 m.
one of my old along Cap Moun.
when I place a tall brick block shot
then with Transit near Town
Hall plant a line

North on random Bet 9-10
43-28 along Knutson's corrected
line of Pickets no chain
Detra and Fred Wels cut line

Quit early and back to camp
Stay in Cottage on Lot 1- of
White Fish Plat. Supper with John
Martin Lot 2 same plat @
SW Cor Sec 7- T43 R27 Mulla Lacs
Co just E of Co Line and on N Bank
of Crooked or White Fish Lake

Frank Wels - Used Car dealer
of Brainerd Tel 256 W. arrives
about 8-30 PM and stays with us
in cabin.

Nat'l W.M. Detra of Excelsior
carpenter 34. Telephones his wife
as this is his marriage
anniversary.

John W. Curran

Wels Bros

(4)

W 1/2 SW 1/4

10-43-28 = 80

acres

107

Cost of Logging

Wels Bros pay \$250 for sawing
\$250 for skidding. Fair sized WP
and r.p. Nat's. Cutters make on
sawing but lose on skidding.

Wels Bros haul 20 miles to
Onamia 2 Trips with Big White
2 1/2 Ton Truck. Haul 1300 T. 1700 ft
make 3 trips with Ford Truck
and haul 800 ft. Cost about
\$7 a thousand for hauling \$5.00
skids total \$12.00 on side track
at Onamia sell @ \$25.00 M.

Wels Bros want to buy 300 M. ft
to log next winter.

Nat's: Mrs Fought Wigwam Bay P.O.
a widow lives here and has platted
about a dozen lots called

White-Fish Plat: Been here 30 years
Note: Harold run her West Boly-
Co Line Bet Crow Wing and Miller Loon
Co about 10 years ago in the John
Dewey survey.

Note: Logs run 32 T. 34 logs per
M. Cut 10-12-14 and 16 ft.

(I. use Gurley π)
300' Steel Tape.

108

③ Wells Bros. W 1/2
SW 1/4-10-43-28

Feb 28-1928 Tues.

L. about 7-20 Fred and Frank and
 Bill cut brush I run a rock
 From Knotson's IM @ SW Cor Run
 half a mile N, about on his cornered
 line and at half a mile hit IM
 1/4 Cor Bet 9-10-43-28 sets E
 .90 of a foot. Call this OK, as
 they only want a rough line
 & over half mile hit B.S. Son
 my random Turn 90° and start
 picket line E. this E sec 10
 about 500 ft.

Pack & half a mile so & over IM
 focus on my random Turn 90°
 set a picket line about 1000 ft
 East bet 10-15-43-28

Var bet 9-10 reads 6'15" E. ^{all along} line

Var at SW Cor 10 reads 6'45"

I talk with John Dewing's son
 and he says: Garrison run so line
 of Sec 10 years ago and put in
 1/4 Cor and that 8 years ago
 he and Knotson's man "Burger" at
 this 1/4 Cor and run N. 80 rods and
 West 80 rods and that a big fine
 Gurley &
 300 ft ch.

John W. Curo

Time Sheet - Working For Wels Bros @ \$15 a day & Exp

Feb 1928

27 28 29

John W. Curo &

Ford Cor Miles

Expense

Fred Wels Excelsior

Frank Wels And

Wm. Debra Excelsior

Pd in full ch. \$17. Feb 28-1928

Board Sheet With John Martin

John W Curo

Fred Wels

Frank Wels

Wm Debra

DB

SL

DB

SL

DB

SL

110 Feb 28-1927 Contd D Wells Bros 10-43-28

tree marks $\frac{1}{16}$ Cor in center of SW
 $\frac{1}{4}$ of sec 10-43-28 "Close enough"

As Wells Bros only want approx-
lines they decide to use DeWong's
"Big NP Tree" so we pick T & N and
E to big pine where I set I and
@ 6:15' we start a picket line

15 rods S. and 30 rods N. which
they call close enough L. @ 11:30

at camp 11-40. All eat dinner
with John Martin

Frank E. Wells gives me ch #17.
in full on First Natl Bk of Brainerd
and is to pay Martin for my board

Note: Martin only charges them
\$1. a day and feeds wonderful They
rent their own shack from another
party L. @ 1-PM at Red 2-45

cash ch. at Jenkins 4.P.M.

Total trip 100 miles took 6. gals gas

Alma-Reed and I home in

Jenkins. Reed & I saw wood in
the swamp.

Feb 29-1928 Still home

John W. Cress

C. H. Corli Lot 2 Sec 20-137-27

Continued From Page 49-Book 214.

April 28-1928 Saturday

Alma Reed and I with "Lody" the dog and old Ford L Jenkins 10-45 Stop at June Bug Resort then to "The Needles" Watson's Cottage Thence to Chris Corli Res on West end of Gov't Dam. Reed and Alma eat their lunch. at 12-20 P.M.

Reed and I - Gurley T 300 steel Tape start to ch out the "East 250 ft of the South 1747 ft of Gov Lot 2-Sec 20-137-27 which Corli deeds to us. Corli sells gas and helps what he can. Reed and I with Corli boat go N Place red flag @ 1 m So bank Cross Lake Bet 20-21- setty me.

Town 1 m $\frac{1}{4}$ Cor bet 20-21-137-27 Focus North $\frac{1}{3}$ mile on red flag Turn 90° and ch West 250 ft set back stake T @ $\frac{1}{4}$ m North on line see line 239.4 old hat 240 new hat 246 about sharp bank of sand cut 300 pins in sand T over 240 continue North $300 + 135.32 = 435.32 = 1747$ ft N of SE Cor Lot 2-20-137-27 drive 2x70" iron pipe TRUE N.E. Cor Gov Tract. Note: In order to run 90° W I set a hat 1 ft south which comes almost in line with dam & road N.E

April 28-1928 Continued ⁽²⁾

Note: as my line which I am to run west 250 ft will hit Corli's new Gas tank he blames me because he says I once told him the \angle of road NE over Dam would be in line with a point on sec line

1747 ft N of SE Cor Govt L 2-

I claim he is wrong as I never before heard of or knew anything about the 1747 feet he was to deed the Govt &c.

He says he and "Clarence" measured it 1747 north once and that AE Clearman of the US. Engr Dept found one of my old Hubs marked "1747 north" probably that is just what they did do find one of my old random Hubs 1747 ft N which was never intended to be exactly in line but only "about" in line with \angle of road over dam.

Anyhow his gas tank and cem box is one (1) foot so far south to Clear

\angle of Dam - extended S.W. I set a hub one foot so to clear the gas stand on a

West 90° 250 ft Then back 1 foot set 2x72" Iron pipe for True NW Cor US Tract.

Lot 2
20-137-27

113

(3)

250 9.52
small
Temp 3m

435.32

132005

1311.68 Kc SVY 14 Ch.

1747

1311.8 5 1/2 Cor 3m

Wells
751

248.66
1945
Bore
216

702500
Wells

April 28-1928 Continued

Note: US. Deed. If we would take or construe the wording of Corli's deed to us as East 250 ft of S 1742 feet of Gov't Lot 2 Sec 20-137-27 and then:

Assume the 1/4 Corli to be 1320 Feet US Chain, the NE Cor of US Tract would fall 8.32 feet S of where I have placed the True Corner. I'm. So I set a 1x20" bolt at this point 8.32 ft S of the True Corner. Mr. Chris Corli, however, is willing to give the benefit of the doubt to the US and use my big 2x72" Iron as the True Cor.

The pt. in line with C of Corod and B Rem would fall 1-1. ft S of extended to an intersection of the sec line.

I only place the 1x20" iron bolt to mark a point 8.32 ft S of my true corner. However if this was taken into court they might give Corli this 8.32 ft and surely would if his deed was worded "according to US survey".
John M. Curo
born to Jenkins date

April 29-1928 Sunday. All day in Jenkins Rain. plat up nails

April 30-1928 Monday
Cloudy, plat nails of previous survey 1915
Box 214.
Figuring $T = 748.6$ W of SE Cor Run N 20.53° W 613 ft
Tang $20.53^\circ = 381.53$ in 1000.

Alma and I in Ford Lv a note for Reed and Lv Lady shut up in the house
1. PM Lv Jenkins Drive to Cross Lake

Over SE Cor Lot 2 Sec 20-137-27-S $1/16$ I'm
Focus West 90° on Hub 696.8 P 1 + 5 Book
214 and chain

West 250 feet set 2x72" Iron Pipe to
True SW Cor of Gov't 250 ft strip
Pach. T West to Hub 696.8 Ch E 96.8
To old stake 600 W From stake 600 W Ch
E 56.4 To New Hub 543.6 W.

(5)

Lot 2
20-137-27

115

April 30-1928 Continued

⌞ over Hub 696.8 W lake Shore Line and
 Swamp. Foot of hi land ^{N10°W 45'} N30°W 45 ft
 and so 5 ft = ridge of sand along lake
 shore 3 ft above marsh and water

⊥ West end of pat hole N50°E 50 ft st
 20 ft N-S and W to hi water mark

@ 696.8 + 13.2 = 710.0 set Pine Hub in
 sand 27 ft E of water of Cross Lake

Call Hub 710 W the W edge of sea
 wall. ⌞ still @ 696.8 ⊥ Pat Hole 40 ft
 wide bears N 63°E 125 ft

N58°45'E 158 ft to stake on low ridge bet
 Pat holes A. N52°20'E 190 ft to stake
 20 ft N of so end of second Pat hole
 60 ft wide on so end

May 1-1928 Tuesday (6)

Bright sunshine - warm no wind
Alma and I Drive to Sch Ho. Lr Reed his lunch
leave the dog in the house and beat it for
Cross Lake at 12-30

I tell C.H. Carli Sr that I am to get \$250.
flat for surveying his land whether he files
a plat or sells it in tracts. I am to
pay all expenses. Carli will hire help
- pay them himself and charge it to me
against my \$250. He will pay me
\$20. in a day or so and will give me
gas and oil on account.

Carli calls Ed Butterfield who
tells me he can come cut brush
tomorrow or maybe after 4 to day.

Alma and I work alone Eat our
lunch at SW cor of Lot 2 - Sec 20-137-27

At 2-20 PM set transit over

Sta 543.6 W of SECOR

Stake in N. end of low land (overflow)
bearing N 17° 15' ^W 180. Ft

Hi water mark 30 ft N - ⁶⁰ 30 E + 30 W of sth.

Then to get position of wall in
Bay Run Tower 543.6
N 22° 12' W at 117 stake on point
of hi land from NW @ 300 stake + 107

May 1st 1928 cont'd ⑦ Lot 2 20-137-27 117
= 407 Tall stake on so. side of Bay

Then to get Bay π over 407. Check
Needle @ T' var.

Start water edge N 13° E 60. Ft + 30 Ft From Hi' Land

" " " N 40° W 18 Ft + 30 Ft To Hi' Land

" " " N 85° W 60 Ft + 30 Ft " " "

" " " N 85° W 158. ^{ft of sand edge water} Sand E

A' N 2° 30' E 122 Ft + 30' To Hi' Land

B' N 1° 25' W 186 Ft + 30' To Hi' Land

C' N 14° 23' W 44.50 Ft From B' ^{2nd} 62 From D'

D' N 22° 18' W 138. Ft + 30 Ft From Hi' Land

E' N 46° 33' W 108 - Hi' Land 45' back

F' N 65° 15' W 161 Hi' Land 45' back

G' N 69° 15' W 202 Ft. on N.E. th edge water in Bay

H' N 69° 15' W 277 Ft water edge Cross Lake

I' N 77° 40' W 225 N edge water in Bay

J' N 77° 40' W 252 E edge water Cross Lake

L' N 80° 10' W 240 Ft To Point of sand at water

Run S 75° 50' W 129.5 To Pole in Big W.P.

Stump on Brink of Hi' sea wall

π still at 407. P. p 2" on brink beam

S 78° 15' W 88 Ft

Edge of Bank S 54° W 38 Ft

Out @ 6-30 Get 590 @ 20° S 1st 130° S 130

N 22° 12' W 407 Tang = 408.09 in 1000.

May 2-1928 Wed ③

Rain - Figure on map Alma^{and} I like
our lunch @ Cross Lake 10-30

Find Chris Corli Sr and "Eddie"
Butterfield cutting brush. Ed works
from 8 am till noon = 4 hours @

Chris worked 2-Hours We go home with Ed^{and}
and eat our lunch with Violet^{and} Ed

Butterfield Note: They set our lunch on
side -- as usual.

PM

Ed goes with Art Allen to fix phone
Alma stays with Violet Chris^{and} I cut
brush till rain drives us out I work on
map Get 5 gals of Gas from Chris - \$1.
L for denkins 5-42.

Note: Some Notes---

Dr Bivwater of Emily may take a collection to
California; He just won a \$64,000.- damage
suit against the Catholic Church

CF. Williams US CE is studying at Levensworth
R.G Williams takes his place with the War Dept
at St Paul. John Wade Chief Clerk

Sullivan - Draftsman

Boyce - Gould - La Greer Allen Town Board.
Alma Reed^{and} I home at Jenkins.

Time Sheet Working On Carl's Plot

	SUN 28	29	30	May 1	2	3	4	5	SUN 6	7	8	9	10	11	12	SUN 13	14	15
April 1928																		
John W. Curo T	1	0	1	1	1	1	1	1	0	1	1	1	1	1	1	0	1	1
Car	1	0	1	1	1	1	1	1	0	1	1	1	1	1	1	0	1	1
Expense	600	0	-	-	-	-	-	-	0	-	-	-	-	-	-	0	-	-
Alma Curo, Ch	6Hrs	0	5Hr	6H	7	7	-	?	0	-	-	-	-	-	4H PM	0	-	1
Ed Butterfield	-	0	-	-	4H	8Hrs	8Hrs	5H Hrs	0	-	-	-	-	-	-	0	-	-
Chris Carl's Sr	2 Hrs	0	2Hrs	1Hr	2H	-	-	-	0	-	-	-	-	-	-	0	-	-
James Reed Curo	6Hr	0	-	-	-	-	-	-	?	0	-	-	-	-	4H PM	0	-	-
Reed From Carl's	-	0	-	605 Hrs	1.30	8.15	8.15	5.05	0	-	1.50	-	1.30	1.40	1.30	0	-	1.30
ON account of 250	-	-	-	1.30	8.15	8.15	-	8.15	0	-	4H	6H	5H	8H	20	Tablet 24 Hrs	-	-
Martin L. Doust	-	0	-	-	-	-	-	-	0	-	30.	-	-	-	-	0	-	3Hrs PM
Herb Henry	0	-	-	-	-	-	-	-	0	-	-	-	-	-	-	0	-	-

Continued Page 135

Lot 2
20-137-27

119

10

May 3-1928 Thursday

Alma's Birthday 1879 to 1928 = 49 years

I work on plot Dinner at Home

12-50 PM Alma and I Lv Jenkins
on Cross Lake Dam 1-30 Lv Alma

with Violet: Get Ed's axe and E.

1:45 Ed Butterfield and I drive to
SECOR Lot 2-See 20-137-27To our IM 250 W Turn 90° start
picket line North at 250+33-

283 W Set Hub To our 283 Turn 90°

North on West side of 33 ft at

@ 33. N set Hub for SECOR of Block

@ 53.65 Hub on Bank of sand pit

2:45 PM Harry James call and
tells Ed to fix his line I work
alone. Starts to sprinkle rain

Ed comes back in 45 minutes

We work till 6:15 Get to Butterfields 6-25-

Still cloudy. Note: US Forestry St Paul

US Lots West side Winnibigoshish Lake and

Sugar Lake @ 40 year Chas Taylor-

Ed gets in 8 Hours. Alma and I celebrate

Alma's 49th birthday by eating supper

with Violet and Ed. I get 4 Qts oil @ 30¢ = \$1.20

4 gals gas @ 20¢ = 80¢ Total \$2. from Carli. Home late
Reed is in bed with bruised arm
Oil EUCALYPTUS 3 drops on Sugar 3 Times
a day for fever - FIVE TE. L.S. Donaldson Co.
Nipples (Violet)

May 4-1928 Friday

11.05 AM I Lidenkins alone in Ford
 at Cross Lake 11.45 Ed Butterfield cut
 brush alone since 8 am. I eat my lunch
 with Ed PM

Cut out west side of 33. ft at N-S. Trees on
 line Beg 283 ft West of NE Cor US 10 acres

South on random-rough chain

435.36 Ht W. $7\frac{1}{2}$ @ 1035 and 1285 and
 1548 and 1747 Ht - Ht 283 West side R 1.10

Correction = .00063

435.32 S gas West 0.27

1035 S " " 0.65

1285 S " " 0.81 ✓

1548 S " " 0.98 ✓

1747 S " " 1.10 ✓

Ed and I go at 5-50 PM and I drive him
 home. Note: Violet Butterfield's friend
 may buy my 5 acres @ \$498.00 he is
 Gordon M. Amos of Minneapolis with
 Northern Furniture Co PO Draw 501
 Sheboygan

Dr Flynn of Redwood Falls Minn may
 want his 5 acres surveyed on west
 side of Winnibigoshish Lake.

call this 9 Hour

John W. Cress

May 5 - 1928 Sat ⁽¹²⁾

Alma - Reed - Mattie ^{and I} Lr Jenkins
via Pequot where I cash ck 85.

Mr Butterfields 11-45 cook our lunch
with Ed.

John Stinson says
his Bro-in-law will sell his 80
on Rush Lk for \$3,500. I may sell
it and give John a hundred of Mr
M.W. Swann 90 Ford Garage.

Cedar Falls Ia will pay me two
hundred commission etc.

Note: a week ago Mr Johnson
CE Mpls Territory Engr with North-
western Public Utility Co

1-PM Ed goes with us Beg SECOR Ch
North on E side of Lr Trucline

33-100-165-230-295-360-425-458

523-589. Alma and Mattie stay to
wash dishes. Reed Ed & I

North @ 33-Hot = SECOR Lrt 1. @ 53.65

Hub 1 1/2 mi S of Birch of same pit

100- 5th in sand pit mhd 1-2. at

165 " " " " 2-3

Pit Exc Ex/ends 3/4 paces west

198.5 Hat on line 10 ft N of Birch pit
N 80° E S 80° W

Changed p 125-

C.H. Corli

Lot 2-20-137-27

123

May 5-1928 Continued ^(B)

@230-295 Lt stake 300 stake 353.3 ± 14" NP
 on line leans slightly East @ 353.15 spike
 3 ft up in wind, of np. 360 Lt with 417 ± old
 road NW-SE @ 4250th so side st

458 2th N side st 461.38 N Hub on line

523-3th @ 588 Stk Bet Lots 8-9 Turn from

Town 588 N. Turn 90° run West-Hit 12" NP

Set 1 ft N and run West Hit out 20 ft of water
 and on bog extends still north we go back
 to line set and from 588 Ch N 22 ft to

610 N Set Hub Town 610 Turn 90° Run

West. Our line should go 15 ft more
 N to bog. Quit at 6-PM. Ed works

5. Hours in PM

2 Gals oil @ 30¢ = .60

5 Gals Gas @ 20¢ = 1.00

1.60 From Corli

May 6-1928 Sunday

Drive Alma and Glen to S. Sch. Reed and I
 Eat dinner with Mr & Mrs Chas Aune take
 water-line. Call at Needles. Furnish light
 to get Mrs and Mrs Hart to Peguak home late
 Note: Mrs Julius Nelson's Funeral & Peguak.

John H. Curo

Stakes changed

124

May 7-1928 Monday 14 C H Carli.

Drive Reed to school. Re-arrange Corli. Alack

All day in sentries. Too much wind

Try this

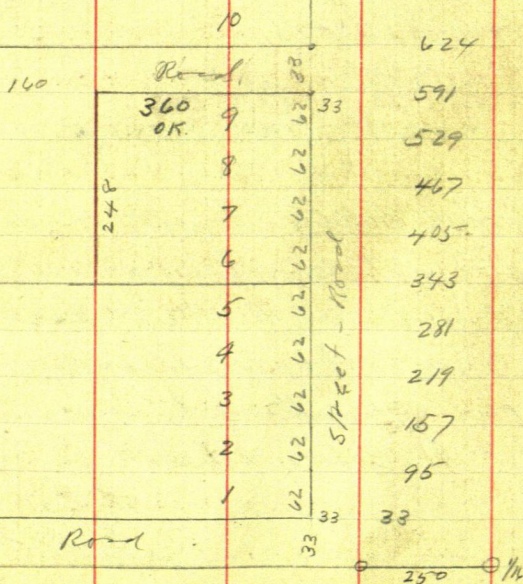

May 8 - 1928 Tues ⁽¹⁵⁾ Lot 2 - Sec 20 - 137-27
 Drive Reed to school. Alma stays home
 On Cross Lake 9-30 AM. Mr and Mrs Butterfield
 are home. Ed gone I work alone
 100 ch S. 57.95 N Stk Bet 1-2

165 " " 8 T. 157 N " 2-3

From Hub 198.5 at T ch N 20.5 to 219

" " " " " " 82.5 to 281

I chain alone and set my own stakes
 till noon. Eat my lunch with Carli
 Martin L. Doust of Crosby drops
 in and I give him half my lunch
 PM.

Ed Butterfield is not back and
 Carli gets Doust to help me

We grind axes at US headquarters
 Clarence Erickson is in Brainerd
 Mrs Erickson lets Doust and I use
 their grindstone Work on survey till
 1 to 4 PM we drive up to see Carli
 Set Lot stakes as shown on page 124 up.
 1624 N At 343. Cut line 90° West
 1/2 Cross Lake At 624 N Cut line 90° West
 Doust quit from 4 to 5 PM to take con-
 tract @ \$20. an acre with Carli to clear
 brush - We work from 5 to 6-30 = 4 1/2 Hrs
 for Doust 6 gals 90's 1.20 - 1.94 at 30c
 \$1.50 from Carli

May 9 1928 Wed ⁽¹⁶⁾

Alma and I drive to Hay Lake. Got Benson's planer. Reel is sick at Cross Lake 9-30-AM. Ed Butler-field could not sell my Rush Lk land Saturday. Fix blowout coat but lunch

12-30 PM - Lr with Doust

and 293 W of SECOR Gov Lot 2-20-137-2)

Beq @ 343. N Ch West @ 90° 300-350-355

360-375-400 plikes 360 Hub

and 293 W of SECOR Gov Lot 2.

Beq @ 624 N Ch W 90° on N side 33 ft st

@ 277 2 road NW-SE 300-350-355-360

375-400-516.5 + 136.5 Hub on side hill

360 Hub π over 536.5 Ch E 26.5°

510 W Hub @ 36.5 E = Hub 500 W

536.5 + 105.5 = 642 Hub 8 ft E of

Brink 642 + 8 = 650 W sharp edge

10 ft bank + 25 = 675 edge water

in Cross Lake Note This 650 ft

is chd from W side of 33 ft st

= 683 from US West bdy and 933

from Sec Line Quit @ 5-30 = 5 Hours

on line. We go fishing - no fish I

allow Doust 1 Hour for this = 6 Hours

Throw tire coming home Reel

sick all day with Flv.

Addresses

The We-Shaw-U Co West Market Station
Detroit Mich Boat Plans @ 30¢ each May 9-1928

Clarence Erickson

Ilo Babcock 9-W-9¹⁴ St Flat 5 St Paul
May 12-1928

128 CH Carli 2-20-137-27

May 10-1928 THURS.

Reed some better Plant garden
till noon PM 12-20 Lv for Cross Lk
1-45 Pick up Dourt At 360 Wm
South 90° on E side of Lk

33. Hut NW Cor Blk. Beg @ Hut 33
62-62-62-62 = 248 To Hut
360 W at SW Cor of Blk

700 Ft W of SE Cor Lot 2-20-137-27
10 Ft east of edge low sea wall RUN
N 16° W Cosin = 9613 or 104025

33 x 104025 = 34.33 Hut 35 To water

95 x 104025 = 98.82 Hub

700 Ft 98.82 BS S 16° E Take sea wall
South 35° S 16° E 45 S 32° E 48

S 7° E 25 S 74° W 5 ft - water 30 ft

700 Ft 98.82 Run N 21° W

Cosin = 9336 = 107112 x 62 = 66.41

62.00 = 66.41 - 66.41 - 66.41 - 66.41 = 265.64

66.41, 132.82 199.23 265.64 Run

N 21° W @ 25 Blk 7' L. 66.41 Stk Blk 1 L

2-3- Bank 2 Ft L. Water 15 L

@ 132.82 Stk 3-4 - Blk 4 L. Water 25 L

@ 99.23 Stk 4-5 Blk 10 L Water 30 L

@ 220 Blk 17 L Water 30 L

@ 245 Blk 12 L

May 10-1928 Continued

129

@ 265.64 Stake NW Cor Lot 5

Bark 3 ft W 3 ft N Water 23 L. 265.64 is

$360 + 179.4 = 539.4$ West of NE Cor Lot 5

Note: should be 539.45 Figured OK.

T over Hub 510 W of SE Cor Lot 10 run

800 ft 90° @ 45 stake @ 100 ft 110 stake

Quit at 6.05 and go in 15 min lunch

7-20 Back to work Hub 510 W Run

80 110 T over 110 take Brink low

Bench. N 45 E 18 North 38 S 45 E 3

S 44 W 35. S 76 W 68, S 83 W 97

N 89 W 112. S 88° 30' W 143 Sea wall

@ 163 water edge Cross Lake

Quit 8.03 Dark. = 40 minutes + 4.20

= 5 Hour for DOOST. 5 gals gas 1.00

1 gal oil 30 = \$1.30 from Corti

Lv 8.15 Home 8.55 = 40 minutes drive

Reed not so well.

Figurind Harbor

12° 32'

Tang 2223'

Sine 21701

cos 97617 x 461 = 45.00

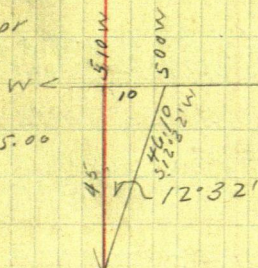

1005
1105

John W. Curo

130 CH Corli

(20)

$$\begin{array}{r} 624 \\ 76 \\ \hline 700 \end{array}$$

May 11-1928 Friday

Reed still in bed. Cold NW wind - Return Benson's Planter. 60% Cross Lake - Mrs Frank Gordon will sell her vest 40 for 8/000. house w all Lofs of Quack grass. 11/11 8/50.

Mrs Erickson sold @ \$42. an acre corn 83600. I throw fire again

9-40 Pick up Marlin Dust

Xover S-side Lot 10. lat 642 W Take

Brink of Cross Lake

Brink S 11° 30' W 96 Ft 4 Ft H

" S 16° W 71 " 6 " " 15 To water

" West 8 " 8 " " 20 " water

" North 40 " 10 " " 20 " "

N 15° E set picket line East of brink

Flat fire Dust goes to dinner at noon back at 1-p.m. I fix fire dust cuts line while I go East PM

Note: Carl Holt bot House and $4\frac{1}{2}$ or 5 acres from O. R. Rundgren for \$3,800 Traded in his house and is now starting suit to recover his house of Fraud Fred Swanson Carls Lawyer said he would need a survey and mentioned John W Cero of Jenkins to make the survey

I tell Holt I cannot make survey in a day.

Figuring

N 15° E Sine 2588
Cosine 9659 = 103.53
Tang 2679 = 268 in 1000

From Hub Hub 642 W of SE Cor Lot 10 -
642 + 33 = 675 W of Corli's E Line + 250 -
925 W and 624 N of SE Cor Gov Lot 2
S = 20 - 137 - 27

N 15° E 103.53 Stake marked 724 N
Water 30' L. Bank 12' L 10' H

at 207.06 set stake marked 824 N. V
Water 40' L. Bank 9' L 12' H

@ 300 set stake

May 11-1928 Cont'd

Lot 2
(21) Sec 20-137-27

131

at 310.59 Set stake MK'd 924 N.

Water 40' L Bank 8' L 10' Hi

@ 414.12 Set stake MK'd 1024 N Water 40' L

Bank 8' L 10' Hi

@ 517.65 Set stake MK'd 1124 N Water 30' L

Bank 10' L 10' Hi

@ 600 stake Bank 12' L 12' Hi

@ 621.18 Set stake MK'd 1224 N Water 50' L

Bank 15' L 15' Hi

At 708.3 Hub

From 708.3 Take Bearing of Hi Bank

S 33° W 68 ft

S 70° W 42

N 68° 30' W 53.5 J.P.

N 51° W 64 ft Top of Long slope 15' Hi 50' from Water

N 32° 05' W 175. Bank 25' Hi ^{40'} 50' from water

N 27° 30' W 281 - Bank 20' Hi 35' from water

N 17° 50' W 347. m Bank 40' Hi ^{70'} 75' from water

Doust Quins @ 6-10 and goes to supper I eat
both back @ 6-50

Still over Hub 708.3 Run N 17° 50' W
327.5 To Hub on Big Hill

From Hub 708.3 Continue N 15° E

N 15° E 16.41 Ft 15 724.71 = 1324 N

724.71 Continue N 15° E 103.53 to 828.24

Set stake MK'd 1424 N

Dist. 7.50 = 8.1 hr 20 min

Chris buys me a tube 81.4°

I make out time for Martin L. Doust

May 8 to 11-1928 time = 24 hours @ 30° = 87.20

Chris will pay him as he goes home tomorrow

at 87.20 against my 8250.00

LV @ 8.27 Home @ 9-05 = 38 minutes drive

Reed better

May 12-1928 Sat CH Carli

All day in office plotting this survey

4 P.M. Alma-Reed and I at Cross Lake

5 P.M. π over stake 724.71 = 1324 N BS.
 S15° W and run south 12.32 to 1311.68 N
 Set pin for point where E-W line should pass
 then from a point 250 + 33 = 283 ft west of car
 chain west 300 - 360 - 393 - 454.75 pin 12.325
 of 1324 N. 458 W intersect at 711.8 NE
 $708.3 + 3.5 = 711.8$ NE 49. ft E of Brink
 π over 1324 N run west 41.6 stake for Lot line
 10 ft from Brink whd "1324 N"

π over 1424 run West 101. sth 8 ft from Brink

π over 1224 ch West 7.8 sth 7 ft from Brink

Dist bet 78th 41.6 is 100.4 ft

Dist bet 41.6th 101 is 105.2

π over 101 run S 18° E 105.2 to Lot sth
 Transit level and run N 18° W
 105.2 set stake 1524 N 15 ft from Brink
 π over 1524 run

North 100 feet out stake 1624 N. 8 ft from
 Brink 71 ft from water Note this is highest
 the highest point probably 40 ft hi

Highest point 25 ft N

Asst at ^{date} ~~date~~

5 gals gas - \$1.00 19 tail 30¢ - \$1.30 from Carli

Horne late.

Reed & Horns Alma & Horns

May 13-1928 Sunday

Alma-Reed and I with our lunch fish

Eat our lunch with art allan

Watson and Deringer and
 at needles. Watson says he sent me a Saturday
 Call on Grace (Bill) Buckle - Blow out

May 14-1928 Monday

Mapping Nelson and Co. check.

N 16° W Tang =

Lat 2 (23)

Scale 40'

133

1552.95
1449.42
1345.89

20-137-27

2124 N
2024
1924 N

124236

113883

1035.30

931.77

950

828.24

724.71

621.18

517.65

414.12

310.59

207.06

103.53

22°

21

20

19

18

17

16

15

14

13

12

11

10

100

100

100

100

100

100

33

62

62

62

62

62

62

62

62

62

33

360

33

1824

1724

1624

1524

1424

1324

1224

1124

1024

924

824

724

624 N

624 N

624 N

624 N

624 N

624 N

624 N

624 N

624 N

624 N

624 N

624 N

624 N

624 N

624 N

624 N

150.75
105.2
101.1
116
12.32
708.3
7.8
642.4
642.4

Note:
changed lot
To 62 Foot Lots
Cura
Sept 4-1929



360	9	62	33
	8	62	
	7	62	
	6	62	
	5	62	
	4	62	
	3	62	
	2	62	
	1	62	
360	33	62	33

343 N

250

1311.68

51/16

1311.68

May 15-1928 Tues

Alma and I drive to $\frac{1}{4}$ So Side 14-137-30
 See Mrs Phipps (Mrs Hilda) Mrs Shoup
 for dinner. PM To Cross Lake

Alma and I at 2.05

CHRIS telephones For Herb Henry 2 miles
 away and he comes to car bush
 at 3.10 L 6 PM Call at 3 Hours

Alma and I fish Then chain line

T over 711.8 NE continue N15° E

828.24 Stake 1424 N. 900 Stake

931.77 " 1524 N: 1035.30 Stake 1624 N

1138.83 " 1724 N: 1242.36 " 1824 N

1200.00 " 1345.89 " 1924 N

✓ 1403.20 Stake Hub on the Brink 3 ft from edge

Quit at dark

Get from Corli

5.9015 gas @ 20° = 1.00 19 tail 30 = 1/30

May 16-1928 Wed

Alma-Reed and I up early. 6.05 at
 8 miles NW of Jensen. Finish Survey
 for Walder Twp. @ Mrs Phipps

Get Reed back to school 9-18 =

18 minutes lat for school

Dinner at Jensen

PM

Alma and I drive to The Needles
 Harry James in mpls with Watson

Bill Marsh? Land scape Eng

is pulling lines. Berg and

helping Ed Bullerfield work

At Corli 2-30 about Alma & I ch

Buy @ IMNW Co - US tract

1747 N 250 W Cham

West +50 = stake Mnd 300 W 1747 N

400- 500- 600 stake 1747 N

624.7 West intersect Transit line

@ 1139.83 + 23.17 = 1162. NE and

1747 N

Time Sheet Working for Chris Carl

May 1928	16	17	18	19	20	21	22	23
				PM				
John W. Caro	1	1	1	1	0	1	1	1
Photo	1	1	1	1	0	1	1	1
EXP	-	-	-	-	0	-	-	-
Olivia Caro	1/2	1/2	1/2	1/2	0	-	-	-
Got From Carl	5/10	5/10	5/10	5/10	5/10	5/10	5/10	5/10
on account of 250	5/10	5/10	5/10	5/10	5/10	5/10	5/10	5/10

(26)

Lat 2
Sec 20-137-27.

135

Brot Forward From Page 119.

May 16-1928 continued

From 700 W Chain West @ 74° foot of
Big Hill 796.8 W Hub on top of hill 1847
796.8 W and 1747 N
 $796.8 + 21.2 = 818$ Brink 35 from water
6 foot beach

Over 796.8 N 1747 N run
S 21°10' W 131.10 to Stake Mkd 1624 N
From 1624 N chain
N 21°10' E From 15 to 40 Highest Point
on this land @ 40 Brink 25' L
@ 131.10 Hub under T
From 796.8 run
North @ 40 ft Brink 6 ft west
@ 100 Stk Mkd 1847 N 5 ft from Brink
Brink 35 from water 4 foot beach

at 150 Brink 2 ft L water
170 to 250 Lowest Point of bank
10 ft above water on Brink and 7 ft
above water 25 ft E of Brink
@ 200 set stake mkd 1947 N 8 ft from
Brink and 10 ft from water 10' Beach

Nat. of slope 200 land slopes lower
Easterly.

#100 Stake Mkd 1847 N 796.8 W
at 200 " " 1947 N 796.8 W

Over 796.8 run N 4°04' W 84.3 +
249.7 = 334. Hub Flag on Point bears
N 12°32' W is 3 ft from sharp end of Point

Over 334 Flag on Point bears
N 31°45' W 150 Brink N 37°30' W 70
N 41° W 30 58° E 90
N 28° W 110 N 24° E 26.
S 79° E 60 Nat. 25 ft to water on
N side and 40 on S side of point
S 67° E 134 - 25 ft. water no beach
S 65°30' E 210 - 35 ft. water 10' Beach

Sent at 7.47
5 gals gone @ 20° St. 10 at 30° = 130

Ramford
Bully Run

42x4 = 228

246

37.83

(27)

83
729

246.

37

283

137

May 17-1928 Thursday

W.N. King of Waverly Minn. Land agent is back
From Little Fork and wants me to sell Rev M.R.
Paradis Land @ \$5. an acre. 197 acres 1926 Tax
was \$147. Try to call Wm E.G. Watson Main

7th Floor Thorpe Bldg

All day on Carl's map. Alma goes to St Cloud with
Bryants Lvs 10-30 am. Back before dark
Try all day to get telephone thro to Watson.
NG. Drive to Pequot at 8-30 Stought gone
all day on maps

May 18-1928 Friday

Telegraph Watson 90.8

PM

Hima and I to Cross Lake At 2-PM.

T. Over 1403.2 BS S 15° W Take Sea Wall
Brink N 79° 15' W 67' as a check

" N 85° W 37' - wall 37' N off beach Hi. sh

" North 3 ft Note: Hi. Bank extends

From Hub 1403.2 Westward to Big Point
Brink N 68° 30' E 33' Bk 6 ft. 6' to water

" N 83° E 56' Foot hill - Run SE 2' Hi

" East 103' Bk 2' Hi 25' from water.

Low Flat land South. Fine Spot for Str Ledge
Brink East 125' Bk 4' Hi

" N 85° 35' E 166' Oak Tree 22 ft lowly 4' Hi

T over 1747 N (283 W) Run North

North. @ 171.3 West side 8" oak. 192.4 Hub 2x2
x 20 on Low sea wall 246.8 Hub 2x2 x 20 on Sand

T over 246.8 Take Ledge shore

S 89° 30' W 114.3 Oak Trees as a check

N 89° W 192 Sea wall Low

Water N 48° W 65

N 20° E 44

" N 60° E 38

" S 54° E 78

S 54° 30' E 145

Brink S 62° 45' E 246. Low - Indefinite - sloping

" S 62° 22' E 246 + 83 = 329 Oak Tree 8" on real Bk sloping

" S 61° 55' E 246 + 37 = 283 W P 10" on real Bank "

" S 57° 25' E 188 Oak & Sharp Bank 5' up

" S 51° E 148 Birch Tree 3 Sharp Bank 4' up

" S 25° 40' E 75.3 Sharp Bank 2' up

" South 61.3 sloping 2 ft up.

" S 66° 20' W 90 old 15' up sloping - 2 ft up

From NE Cor US Land Ch N 154 To water

5.905 - 2.00 \$1.60 Home early.

May 19-1928 Sat

Part day on map - Alma Reed and I
go fishing. Meet Kenney and Johnson
taking levels of Pine River
Spec Red Horn

May 20-1928 Sunday

PM on map - Reed and I Look for Fish
in Hay Creek NG.

May 21-1928 Monday

All day on map Corli survey.
Harv. Crommett and Johnson Call

May 22-1928

Finish plot of Corli Tract

4-30 PM Alma and I go to Cross
Lake with Corli Plot

Get 7 gals gas @ 20¢

2 @ 15 Oil @ 30¢

1.40 = 82¢
60

(29)

JUNE 10-1928-Sunday

Alma-Reed and I Lv Jenkins 2-30 PM.
 Drive to Cross Lake where I return Carl's
 his two letters and his abstract. Reed
 and I stake lots while Alma fishes.

See Page 130. $N 15^{\circ} E$ $\cos \alpha = 9659 \text{ mls } 62^{\circ}$
 or $62 \times 103.53 = 64.19$

Reg @ Hut 642. W = SVY Cor Lot 10 Chain

$N 15^{\circ} E$ 64.19 stake on Lake shore where Lot 10-11

$N 15^{\circ} E$

O. = SVY Cor. Lot 10

64.19 =	10-11	
128.38 =	11-12	
192.57 =	12-13	
256.76 =	13-14	
320.95 =	14-15	
385.14 =	15-16	
449.33 =	16-17	
513.52 =	17-18	
577.71 =	17-18	18-19
641.90 =	18-19	19-20
706.08 =	19-20	20-21
770.27 =	20-21	21-22
834.46 =	21-22	22-23
898.65 =	22-23	23-24
962.84 =	23-24	24-25
1027.03 =	24-25	25-26
1091.22 =	25-26	26-27
	26-27	+ 52 or 53.83

53.83

1145.05 = N Side Lot 27 = so side street

June 24-1929 Monday

Leo Walton tells me C.H. Corti has
sold his Cross Lake land and wants
me to come and finish staking and
make some changes in the plat

Oliver - Reed and I in my
old Ford L. Jenkins @ 8-AM

On Wm Stover res 9-AM. Finish
survey of School ground - eat
dinner with Stover. Quit at 6-PM
and drive to Cross Lake where I find
C.H. Corti who introduces me to
Mr. H.E. Luetke who has purcha-
-sed the Original "Corti Tract"

I explain to Corti and Luetke
that I have \$200. due me for work
already done on the land and that
I will make any changes they wish
free of charge but will expect my
Two hundred dollar

As Mr Corti has reserved for
himself the South 75 feet of the
tract - Mr Luetke explains that
I will have to change the South
street line to a point 75 ft further
north and along the North

June 24-1929 Continued

Boundary of the Carli 75 feet and Mr Carli says the N + S street on East side is to continue South as shown by the blue print of the plat I made -- to the South line of Gov Lot 2 - Sec 20-137-27

They agree to split the cost Carli to pay \$135.50 cash as soon as his 75 feet is staked out and Luetke to pay \$62.50 as soon as he has decided what changes he wants made and I have made them - I tell Luetke I will wait for his part of the money if he is short of funds - I promise Carli to come back soon if weather permits to survey his 75 feet Alma meets Mrs Luetke Home late

June 25-1929 Tuesday

To Circus at Brainerd

June 26-1929 Wed

Alma and I again on Stove survey, Carli drives part and I promise to come to survey his land tomorrow if weather permits

John W Curo

June 27-1929 Thursday

Rains. - I stay in my office C.H. Corli
Calls operator and asks that I call
him on a reverse charge - He has left
the phone and I call the Corli store
and tell Mrs Luethe to inform Mr
Corli that I will come tomorrow
I pay Hal Willis 30¢ for the telephone
PM

Mr and Mrs Luethe park near my office
in Jenkins and I tell them again
that I will survey for Corli tomorrow

June 28-1929 Friday

8 AM Reed and I in my old Ford L
Jenkins - stop a minute to check
chain at Stone school house and drive
to Cion Lake at 10:30 AM Find Corli
on the ground - he helps cut brush
Beg @ I m @ SEC or Gov Lot 2 - Sec 21
137-27 walk West on line 1/4 line
@ 250 find my 2X36" iron pipe at +33:
283 W - Drive 2X26" iron pipe over my
old hub - Turn 283 Run North on my
line of old hub 75 ft and set 2X36" iron
pipe 33 ft W of SEC or of Corli 75 ft

June 28-1929 Cont'd ④

Hellen π over Hub 75 Turn 90 and run 33 ft E
 set 2x36" Iron pipe for Turn NE Cor of
 Corli 75 ft on E side of proposed road
 Reed Runs Transit run

West on line N Bdry of the Corli 75 feet
 Cut line half way then then fork π
 West to Cross Lake π over my old Hub
 710 W Focus E on line line Turn 90 Turn
 North 75 ft set Hub then West 9.4 ft
 set 2x36" Iron Pipe. Cut line East
 to meet first line then Bdry NE Cor
 Corli 75 feet Cham - Reed & I Plumb - 60.6 ft
 West on line N Line Corli 75 ft

@ 33.00 = 1 m. West side of street. @ 131.2 Hub
 @ 165.0 Hub 225.6 stake on line: @ 246.6 ft for
 spike in 6" green Oak stump .10 80 ft E
 $246.6 + 60.2 = 306.8$ stake in Bog (300 m. in Bog)
 $246.6 + 110. = 357$ L. Bog: @ $246.6 + 151.3 = 397.9$
 stake: $246.6 + 213.7 = 460.3$ Hub under π
 $460.3 + 9.4 = 469.7$ I M = 2x36" Pipe
 + 75 Brink 6 feet up 490 Feet. 500 water
 Distance From See Line West along North
 side of "Corli 75 feet" it is $250 + 500 =$
 750 feet to water and on so side along
 1/16 line it is $710 + 30 = 740$ To water of
 Cross Lake See Page 115 This Book 212

John W. Curo

144

137-27

June 28-1929 continued

We find old Hub Mkd "710.W" as shown on
 Page 115 This book N-212. Corki-Reed and I
 reference in this hub - then dig it up and
 set in its place Standard Iron Monument
 2x48 cement and wire core with oblong
 oval cap $3\frac{1}{4} \times 4\frac{3}{4}$ Mkd Viz

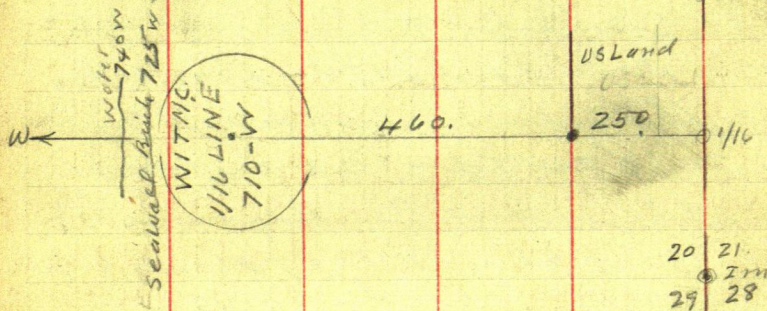

We dig a hole in sand 3 ft deep and set
 1m with $\frac{1}{2} \times 10$ " iron bolt anchor probed
 in stone and sand - driven $\frac{1}{2}$ ft
 and left $\frac{1}{2}$ ft above general level
 rounded to the top 15 ft E of brink
 of low 3 ft sea wall 30 ft from water

June 29-1929 Saturday

Make vellum tracing of Corki Tract

July 1-1929 Monday Irwin Rariden

Reed and I drive to Cross Lake Dam
with Vellumplot and Bill Receipt-Viz

Jenkins Minn July 1-1929
C.H. Corli
To John W Coro - Dr

Engineer work in survey of Gov Lot 2
sec 20 T137-R27 AD 1924 to above date

Bol Duc - \$137.50

Received payment in full This 1st day of
July 1929 John W Coro

Check \$137.50

Copy: Peguot Minn July 1-1929 N=3072
Farmers State Bank To John W Coro
One Hundred Thirty Seven $\frac{1}{2}$ % 100 Dollars
Compromise Settlement to date

Signed C.H. Corli

Note: This finishes all contracts with Corli
However: H.E. Luetke the new
owner is to pay me \$62.50 to finish plotting.

Reed and I drive to Peguot where I
cash check. Then home and in pm out to Dr
Nageli in Malin Boat

July-6-1929 Saturday

Reed and I drive to Cross Lake and set
IMS for Luetke Peg @ IM @ NE Cor of
US 250 Feet Chain on True Line
@ 17.00 set IM-2x36 Pipe = N side street
@ 66.55 Im Drift Bolt @ 81.6 Hub + Tuck 2x20
@ 106.50 Tail stake @ 106.85 Im Bolt @ 140.4
Im Bolt in W edge 20' ash line cut low
@ 148.15 Hub 2x2x20 @ 149.55 Tail stake
@ 152 Low edge @ 155 wala. Meet Mrs
Rariden Irwin and Mr Irwin. Home 1-30 PM

John W Coro

Plot

Golden Rule Resort H E Luetke and
Jeannette F Luetke his wife owners

August 16-1929 Friday

Gerald - Reed and I with our lunch
and new Ford at noon - Talk with
Luetke who shows us his new cottages

See Page 133 - set stakes and check up
old survey. C.H. Corli wants to sell
his south 75 ft to Luetke for \$800. Luetke
will not buy

Aug 17-1929 Sat

Gerald - Reed and I with 100 - white
2x2x24" stakes and 10 iron 2x36"
On 11 AM we stake Lots 1 to 10

Cook lunch PM, all stakes gone
See Page 139 - 133 -

We find old small stakes marked
for lot numbers - pull these up and
put in their place 2x2x24" white
stakes drive 2x30" iron pipe as
shown by plat. Also drive iron
@ SW Cor Lot 10 at pt 642 W of SE
Cor See Page 133 -

From IM @ SW Cor Lot 10 - Re-trace
old line $\sim 15^\circ E$

0.00 = So Side Lot 10

64.19 =	Stake	Bot	Lots	10-11
128.38 =	"	"	"	11-12
192.57 =	"	"	"	12-13
256.76 =	"	"	"	13-14
320.95 =	"	"	"	14-15
385.14 =	"	"	"	15-16
449.33 =	"	"	"	16-17
513.52 =	"	"	"	17-18
577.71 =	"	"	"	18-19
641.90 =	"	"	"	19-20
706.08				20-21
770.27				21-22
834.46				22-23
898.65				23-24
962.84				24-25
1027.03				25-26
1091.22				26-27

+ 53.83

1145.05 (- 52 ft Lot on St)

N 64.19 = 62 via $\sim 15^\circ E$

53.83 = 52 " " " "

From IM @ SW Cor Lot 10 being 642 ft W
of SE Cor Run $S 15^\circ W$ 53.83 ft set stake on rear wall
Mark 1-2 - Then from IM - 642 Run $S 6^\circ W$
104.57 Set stake Mark 2 - Street

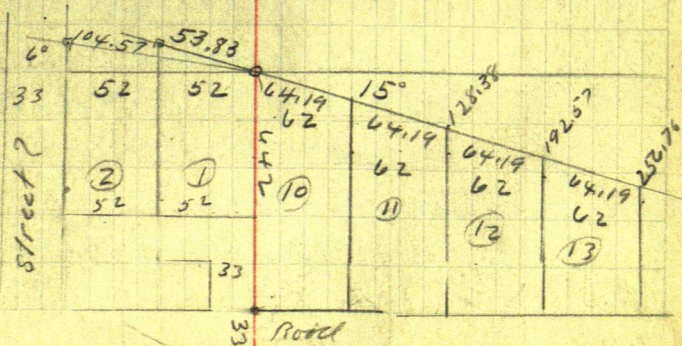

From Im. SW cor. Lat 10. chain N 15° E
 Set stake for Lat 10 to 19. Inc. Town 0.0.
 = SW cor. Lat 19. Chain N 15° E

@ 64.19 Run 15 ft West set stake 19-20

128.38 " 35 " " " 20-21

192.57 " 70 " " " 21-22

256.76 " 107 " " " 22-23

⌒ over 107 Run N 19° W

Sine .32557

cosine 94552 into 124 =

@ 65.57 set stake 23-24 on hi lake shore

@ 131.14 " " 24-25

⌒ still over 107 Run N 7° 25' W 187.52 set
 stake bet 25-26-

⌒ over 187.52 run N 7° 20' E set stake for line
 Out for mile

①

149

137-27

Lo. Fred J. Johnson

Pto of Lot 3 Sec 29-137-27

January 5 1936

Sunday 5-PM. Reed and I drive E
Super and over mile with Harry
Gould.

January 6th 1936 Monday

Up @ 6-45. Go over mail till 9 AM
Reed; Harry and I drive to Fred
J. Johnson res. Copy Deeds.

Deed

April 8th 1927 US War Dept to August
Ostlund 8307.00 "That part of Lot 3,
Sec 29-137-27 North of a line 660 FT
North of and parallel to the South line
of said Lot = 28.62 acres more or less
Deeds 66 Pg 194.

Deed

May 21-1927 August Ostlund and
Mari Ostlund husband and Wife
To Fred J. Johnson
Some description 81.00 ac.
Deeds 78 Pg 482.

January 6-1936 continued
Deed.

July 28-1930 - 81. re. Charlie
Ostlund and Ella Ostlund his wife
and Emma Ostlund Single,
To Hilma Johnson

Part of Lot 2. Sec 29-137-27
Beg @ NE Cor Lot 2. Thence 660 ft So
along E Bdry. thence 210 ft West
then 660 ft N. then 210 ft E to pt of beg
= 3 Acres more or less.
Deeds 88 Pg 579 "

11-AM. Lookupties

Dinner with Johnson P.M.
Fred S. Johnson - Harry Gould-
Reed and John W. Curo Walk to

$\frac{1}{16}$ in Cen of NE $\frac{1}{4}$ Sec 29-137-27
Curo Notes Call for $\begin{matrix} \text{JP 10 N } 29.30' \text{ E } 25.85' \\ \text{JP 9 N } 65.10' \text{ W } 28.45' \end{matrix}$

We find the trees and Chain in
to 2x2 Big Nuton 1" iron bolt
Perfect Chain OK. Walk 80 Rods

So to $\frac{1}{16}$ Cor in Cen of E. Half
Curo ties Call for $\begin{matrix} \text{JP 12 SW } 3.80' \\ \text{NP 5 SE } 19.20' \end{matrix}$

We find 1 1/4 inch pipe checks perfect
with BTS. The SW 1/4 has been cut
slump OK.

Jan 6-1936 continued

chain 80 rods West and look for
Center of Sec 29-137-27

I have no notes - Return to Johnson res
3-15 P.M. Have coffee

On Page 58 This Book I find Ties to
Center of Sec 29-137-27 viz

JP10 N 48°30'E 19.35
Oak 85 46°10'E 39.20

My old Nalis say N on True Line but

Lot 2-3- @ 510 set N. Set 20 of spikern seed all
JP12 N 72°32'E 44.70
Willow 12 N 44°40'W 13.80

4 PM we go to Center of Sec 29-137-27
where we find bath Curo. BTS also
1½ inch pipe which checks for distance
OK. Walk 510 FT N and find bath
BTS. but no iron set 60 of spiks
and cut out line so to E of sec
Book @ 5.25 supper with
Johnson then back to Gould
Ranch @ 6-30

Evening: Copy Nalis

Home: Goulds Martha calls from McKirdy
Apt-Bld at 8 PM. Over mail with
Goulds 8 below

Contract for Deed

September 21-1935 bet Fred J. Johnson and Hilma Johnson his wife, First pt and Walter P. Grundy and Elizabeth Blanche Grundy, husband-wife as joint tenants and not as tenants in common. Second pt

Pt of Gov Lot 3 - Sec 29-137-27

Com @ pt on shore of Cross Lake where West line intersects with said Cross Lake then South along W line of lot 3 a dist of 750 feet then East 550 ft then North to shore of Cross Lake then in a Northwesterly direction along shore of lake to pt of beg - 6. acer + -

\$600 - \$200 down \$10 pr mo @ 5% W.W. Baine valuing Crosswings Co Exp July 31-1938. "pt copy.

Time For Fred Johnson

SUN

Jan 1936

John W Curo

EXP

Cor

James Reed Curo

Harry Gould

Fred J. Johnson

5 6 7 8

1/2 1 1 1

0 - - -

15 5 5 20

7 1 1 1

0 1 1 1

1 1 1

Board with Johnson

JWC

Reed

Harry Gould

Board with Gould

JWC

Reed

0 0 0 0

0 0 0 0

0 0 0 0

5L 0 0 0

5L 0 0 0

154

(6)

Jan 7-1936 Tues

Up at 7-22 below no wind

Bright sun @ 8 AM. Boys can't start

Car. 9 AM. Drive to Johnsons

Harry & Reed cut him 20 on E side

Lot 3- 2 stay in and figure

SEC 29-137-27

5	4	3	2	1
6	7	8	9	10
15	14	13	12	11
16	17	18	19	20
25	24	23	22	21

- 1 OAK S $58^{\circ}54'E$ 111.90. JP 9 S $33^{\circ}42'W$ 94.80
OAK L N $63^{\circ}48'W$ 40.70. OAK S $55^{\circ}42'E$ 69.25
- 2 6" green oak stump S W 18.45 to heart of stump Pg 57
6" OAK NW 18.15 cut with knife No Ax. .
- 3
- 4
- 5
- 6
- 7
- 8
- 9 J.P. 10 N $29^{\circ}30'E$ 25.85
J.P. 9 N $65^{\circ}10'W$ 28.45
- 10
- 11 J.P. 10 N $42^{\circ}35'W$ 36.15 - J.P. 9 S $42^{\circ}W$ 43.35 NW Cor Fence
= 6" oak post N $89^{\circ}35'E$ 21.00
- 12 J.P. 12 S W 3.80
NP 5 SE 19.20
- 13 J.P. 10 N $48^{\circ}30'E$ 19.35
OAK 8 S $46^{\circ}10'E$ 39.20
- 14 J.P. 8 N $24^{\circ}16'E$ 25.75. NP. 12 N $56^{\circ}35'W$ 26.30
JP 13 S $56^{\circ}20'W$ 26.70. JP 10 S $32^{\circ}32'E$ 29.90
- 15
- 16
- 17 J.P. 6 NW 6.30 JP 12 S about $20^{\circ}W$ 50.41
JP 10 about $80^{\circ}E$ 16.30 - 20 D. Spike
- 18 J.P. 7 NE 10.08
JP 8 SE 3.05
- 19 J.P. 13 SE 17.90 Fence 41
JP 12 S W 28.80
- 20
- 21 J.P. 7 N $52^{\circ}35'E$ 56.35. JP 8 S $47^{\circ}10'E$ 52.75. NW. Cor Cem
Sch H 6 NW $54^{\circ}E$ -- NW angle $90^{\circ}47'$
- 22
- 23 OAK $45^{\circ}15'W$ 22.6 JP. 3 S $46^{\circ}32'E$ 33.5 - 1x16" Bolt
- 24 OAK 4 N $51^{\circ}06'E$ 81.00 OAK 2 N $35^{\circ}08'E$ 48.00 OAK 4 N
 $13^{\circ}20'W$ 29.25. JP 3 N $37^{\circ}15'W$ 38.25.
- 25 OAK N $43^{\circ}43'E$

Jan 7-1936 cont'd

34° below at Cron Lake Dam. A wind

New Ties

SE Cor Lot 3.

JP 7N 48° 03'E 10.08 old

JP 8S 17° 17'E 17.10 New

660 N of SE Cor Lot 3.

JP 12N 5° 20'E 132.9

Pop B N 67° 05'E 91.95

SW Cor Lot 3.

NP 15S 22° 50'E 61.25 New

JP 8S 39° W 39.75 New

660 N of SW Cor Lot 3.

OOK 9N 45° E 27.65

JP 10S 57° 20'E 27.55

660 N of 550 E of SW Cor Lot 3.

NP 12 NE 21.15

JP 7 NW 29.3

Bag @ SE Cor Lot 5 ch N @ 250 ends in

650 ends willow 660 spike in line of

E Edge Run West on in 650 L in

SW Cor Lot 3 Run N 660 spike

Focus 80 rods E of flag ch E

550 then N parallel to W line

Lot 3 at spike

Figuring Acreage $480 + 750 = 615 \times 550$ $= 7\frac{1}{2}$ Acres +

9
Jan 8-1936 Wed.

Up @ 7-am. Warm 20 above zero
9-am. Reed-Harry and I pick
up Johnson. Drive over in on L-3.

IME Cen of W $\frac{1}{2}$ Sec 29-137-27
See Map Pg 23-43.

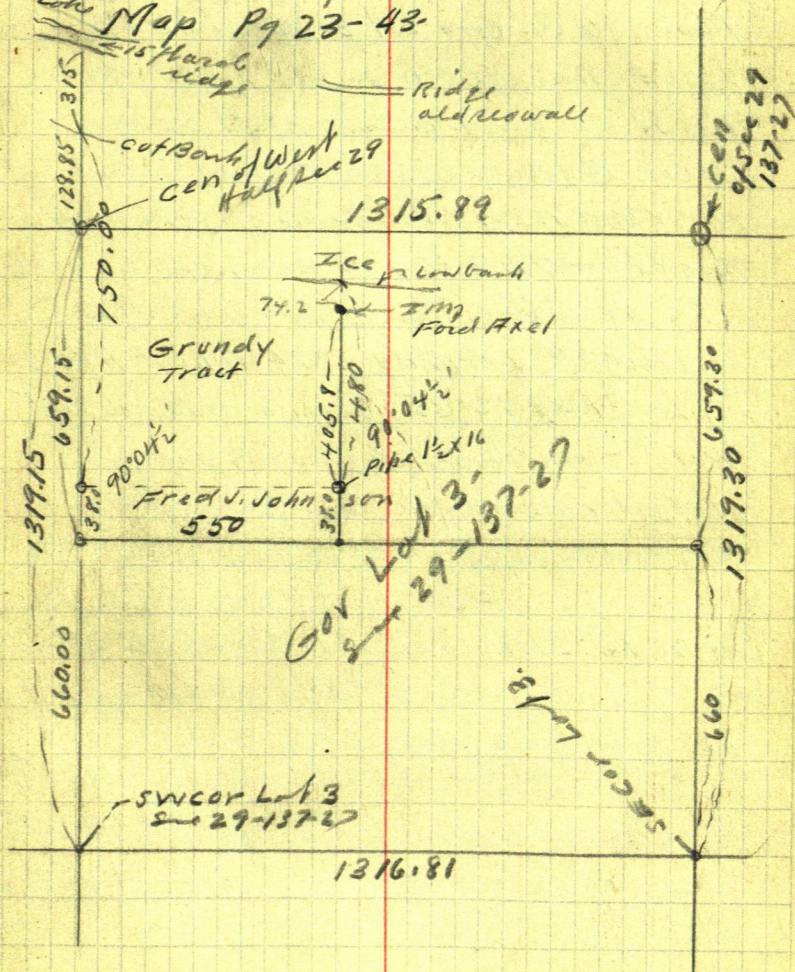

Jan 8-1936 continued

From cen of West Half Ch N 128.85 T. Cut
bank Corn Lake From cut Bank Ch
N in in 300 pin 315 T. 330 ridge of
land E-W

From SW Cor Gov Lot 3- Ch N 660 ft
Then E parallel to line 550 ft
Then N. " 1-W pin 38. ft 1m =
SE Cor Grundy lot Then N 405.8
1m-Ford Axel on E side of Grundy
Treat + 744.2 = 1180 Entire

Note: Dim E-W Ridge about 400 ft N

Walter P. Grundy 3824 Vincent Ave S.
N/p/s - Oct 12-35 (copied Jan 8-1936 Curo)

Note: I am to write Mr Grundy and
perfect description See Clem Ryan
(W.W. Banfield papers for Ryan)

P.M

Survey the 210x660 in Lot 2 See 29437-28

We find NE Cor Lot 2 - at pt 284 W my old

Nails Pg 62 Call for this V12

OK 5 NE 23.75
JP 6 SE 25.25 @ 284.60 W OK 59 1m

At 425 W of NE Cor Lot 3- JP 12 N 41° E 38.2
JP 10 S 50° 40' E 25.3 160

Find line and Ch W 210. set spike
oak 10 SW 21.35
oak 7 NW 9.75 on line line

SW angle @ NE Cor Lot 2 = 89° 08'

Jan 8-1936 Cont'd

NE Cor Lot 2-29-137-27 ch

South 660 set 20' spike @ SE Cor

Johnson Tract $J.P. 10 N 11^{\circ} 24' E 140.20$
 $N P 12 S 54^{\circ} 40' E 74.18$

101.6 Ft to of E-W-Road Run

S $89^{\circ} 08' W$ 210. ft set $1\frac{1}{2} \times 6$ ft drive
 shaft @ SW Cor Johnson Tract

Rake in west side set spikes

Deed

Copied at Ella Ostlund's

Deed 30357 N P Ry to August Ostlund

Book 32 Deeds Pg 117 Lot 3 and

NW-SE Sec 29-137-27 = 88.62 Acres
 $\frac{28.62 \text{ overflow}}{60.00}$

Deed: Lot 2-29-137-27

US to Ostlund 125 ft strip along lake

2.25 acres Aug 27-1926. Book 57

Deeds Pg 601.

Grant at 3.

Jahn W. Cunn

130

95
62
157

165
8
157

Pg 98 Ties to E end
of E & W $\frac{1}{2}$ Sec 27

2-3-97-

4 66 3-4-99-

"MAPS"

Pg-43

$$\begin{array}{r} 480 \\ 250 \\ \hline 1230 \\ 1230 \times 550 \\ \hline 67650 \\ 550 \\ \hline 307650 \\ 3075 \\ \hline 308250 \\ 43500 \end{array}$$

7.5

$$\begin{array}{r} 1319.15 \\ 660 \\ \hline 659.15 \end{array}$$
$$\begin{array}{r} 3075 \\ \hline 338250 \\ 304920 \\ \hline 233300 \\ 217800 \\ \hline 155500 \end{array}$$
$$\begin{array}{r} 657.15 \\ 128.85 \\ \hline 786.00 \\ 750 \\ \hline 38 \end{array}$$

Chas Johnson - 212 Jan 1891

Tick: 137-27 - Acc 24

NE COR - P7-24-31

N¹/₄ E 28-27 P.

1/4 " 17 28

5 1/2 " - 52

SE COR 7-27

E 1/16 Bt 29-32 P 7

19-28

ω_{11} " " " Pg—29

SW Cor — PG-28

EWING-20-29-P9:42?

E 1/6 157-20-21 1/12
Center Ave pg-46-50-50

Center of Mass
WM-29-30 R9. 46-48

W 14 21 30 49
cen NE 1/4 - 49

Gen NW 4/4 29

Cor. SW 1/4 - P9-150

Gen SE 1/4 - 19

Gen E $\frac{1}{2}$ Pg-44-50-51

cen 5 1/2 - 19-47
cen 5 1/2 - 19-50

Gen 5 1/2 - 19-50

Gen 11 1/2 — 19-46-Ties 48

Leave this in
Book 212

~~13 15~~

1315.88

2

2631.76 Center Sec. E & W Center

②

From I on the bank in
N 90° 35' / mt slope 28° 29'

Run S 45° W 17 //

Sin = 70711 / 17 = 24.05

24.04

70711 / 170000
141722

285780

282844

293600

282844

From I on the bank
S 62° 25' / S 27° 35' W 77

8960 Sin 4630 x 77 =

6227 Cos 8863

2735 77

Sin 4617

4643

60

8857

8870

127

62

62041

62041

682451 = 68253

52

16.25

OK 175 short

18-28.29 52.00 52
52-29.30 34 18
70 18 70

122 = 30-31

122

17.4 = 31-x short

20
194 = 32 x short

From 133 Run N 80° W 20.2

Sin mt slope 32-Road

Cor 9899 = 99 in 100

Trig 14. in 100

99 20 = 20.20 +

198.17 33 + 2.8 = 35.8 2 rods
2 432
28.

From 133 Run S 8° E 52.10

Trig 5.2 x in 100

Sin

Cor 99.85 = 52 = 0.1

524

330

52

27

10 x 8

30.3

2620

272

From 33 Run S 1° E 10 x 10.

Trig = 17.5. 133.00

180

131.20

228

81

207

3

Trus. 16 1/2 m. N. bank
Oak #85 + 3'E 30.00
" 16N 30'20'E 32.20

Trus. NE Cor L 132 R.
S 60'E - 30 R. 23.00
Sum 50.00
Cor 86.60 / 20.00
1732
2680
2698
L 23.00
W NW Cor
L 133.
+ Road

23
3
11.5

1-25 p.m. T 210 Run
Trus. N.E. Cor 32 R.
S 65'E - 25°
25 Sum 4226
90 Cor 9063 = 79.44 - Cor
79.44 33-34
9063 / 7200
63 471
8 5590.
8 1567
4023.0.
36252
39780

Trus
N Cor 32
37 35 205.0
Run E 152 ft
Cor 34-35

Trus
34-35
contin
L 152
T 35-36
36-37
37-38
Chain for
37-38 - T 5 NE Cor
39 = 11150 ft
C 56.75 m
38-39.

Loose ~~to~~
Sheet from
Book 212
April 23-1930
Jos. Baker

5280
10560
10556

Jos Baker Survey
Pg 65 Book 212
C
Jan 6-1936

East random bet 2-11

2388.2 H^{at} 26 x 10 H^{at}

3926.14

correction = 000821

1/2 Raster
0.24

@ From SE corner North @ 175.10 H^{at}
@ 175. Whole in line with 39° Raster
@ 175.10 and 2 x 2 miles in slope of 1/2
@ 175.10 and 6 ft 2 in of ground @ 418 water

Baye IMSE corner 20/10 ch

N. 62 = 10-11
✓ 124 = 11-12
✓ 186 = 12-13
✓ 248 = 13-14
✓ 310 = 14-15
✓ 372 = 15-16
✓ 434 = 16-17
✓ 496 = 17-18
✓ 558 = 18-19
✓ 620 = 19-20

✓ 682 = 20-21
744 = 21-22
806 = 22-23
868 = 23-24
930 = 24-25
992 = 25-26
1054 = 26-27

52
1106 = Cor 27 + 212

38
40

Loose Sheet Found
in Book 212 April
23-1930 C. C. C.

[illegible]

Lot 52 39 + 52

85 = Cor 38-39

137 = " 37-38

189- 36-37

241 = 35-36

273 = 34-35-

345 - 33.34

$$\overline{397} = 33 + \text{stick}$$

$\frac{20}{417} = \text{over stick}$

$$\begin{array}{r} 1730 \\ 17 \\ \hline 1747 \\ 1764 \end{array}$$

From Sweet LA 40 N
north @ 160 F1, increase
3 W from branch @ 170 N
bottom - 385.8 ft. 9 m
near #18 well, E-W

$$\begin{array}{r} \hline + 368 \\ \hline \end{array}$$
$$\begin{array}{r} \hline + 30 \\ \hline \end{array}$$
$$\begin{array}{r} \hline 62 \\ \hline \end{array}$$
$$\begin{array}{r} \hline 1492 \\ \hline \end{array}$$
$$\begin{array}{r} \hline 1554 \\ \hline \end{array}$$
$$\begin{array}{r} \hline 62 \\ \hline \end{array}$$
$$\begin{array}{r} \hline 1616 \\ \hline \end{array}$$
$$\begin{array}{r} \hline 1678 \\ \hline \end{array}$$
$$\begin{array}{r} \hline 52 \\ \hline \end{array}$$

~~$$\begin{array}{r} 620 \\ 62 \times \\ \hline 12 \end{array}$$~~
~~$$\begin{array}{r} 62 \\ \hline 1306 \end{array}$$~~

~~62
68
60~~

37
130
1678

~~$$\begin{array}{r} 62 \\ 55 \overline{) 628} \\ \underline{62} \\ 0 \end{array}$$~~

~~$$\begin{array}{r} 642 \\ 268 \\ \hline 874 \end{array}$$~~

~~$$\begin{array}{r} 1381168 \\ 1348 \\ \hline 5.08 \end{array}$$~~