

168  
THE

168

SERIES

# ATLAS

168

Number  
1003



Note Book

Price 10 Cents



Feb 17-1922

138-139

27-28

Cor to sec 1-6 31-36 - 138-139 - 27-28

Poplar stump 7 S 25° W 7 1/2 paces.

10 ft Poplar stub 6 S 40° E 2 1/2 "

These B.T.s are put in when

TW 139-28 was subdivided by Cass

County. Cor = 2" I.M. with driving

cap on top marked  $\frac{36}{16} \frac{31}{16}$  setting

5" North of big 6x6" poplar stake

scribed.

10 ft 8° E

J. P. Babcock



Feb 17-1922

Cr 64-3-32-33

138-27

Oak  $1\frac{1}{2}$  S  $68^{\circ}$  W  $1\frac{1}{2}$  Pass

Birch 2 S  $28^{\circ}$  E 9

Large No. Stumps <sup>common top of small-tail</sup> about  $80^{\circ}$  E 200 ft

Stake  $8^{\circ}$  Var

Babcock

Feb

Feb 20-1922

N  $\frac{1}{4}$  13-18

138-28-27

S.P. 2 N  $10^{\circ}$  W 2 Pass

Pop 3 S  $28^{\circ}$  E 4

Stake  $92\frac{1}{2}^{\circ}$  Var

Babcock



Feb 17-1922

N 46 4 + 5

138-27

Tam 23 S 58° W 4½ Pass

Tam 25 20° E 7

Stake in Swamp NE SW

80 var

Barwick.

Feb 20-1922

1/4 Sec 13 + 18

NP 4 S 52° W 5

NP 6 S 40° E 3

Stake

745' var.

Barwick



Feb 17-1922

$\frac{1}{4}$  4x5

138-27

WP. 20 N 154° E 2

Birch 25 82° W 3

336

State 8° Var  
Barcock

Feb 20-1922

8  $\frac{1}{2}$  bet 13-18

138-26-27

WP. 4 N 26° E 4 paces

WP. 5 N 47° W 2  $\frac{1}{2}$

State

7° 45' Var

Barcock



Feb. 17-1922

Stk 485-

138-27

Pop 2 N 30° E 4

Birch 1½ N 60° W 7

State 80 Var

Babcock

Feb 20 1922

err to 13-18-19-24-138-2627

W.P. 15 N 40° E 5 Cal

NO 17 N 35° W 5

" " 14 S 70° W 7

" " 16 S 45° E 3

338

Find Sparv state scribbled

7 45° Var

Babcock



Feb 17-1922

~~Cor 45-869~~

~~138-27~~

~~NO 4 N 30 E 2 Pass~~

~~Birch 2 N 45 W 4 "~~

~~WP 6 S 60 W 7 "~~

~~Pos 5 S 80 E 5 1/2 "~~

~~State~~

~~9° Vor~~

~~Babcock~~

~~Feb 20-1922~~

~~N 16 19-24 -138-26-27~~

~~JP 45 29° W 3 Pass~~

~~JP 6 S 47° E 2~~

~~State 7° 45' Vor~~

~~Babcock~~



Feb 17-1922

N 46 8 + 9

138-27

Pine stump 20 N 40° E 11 Paces

Birch 5 N 36° W 4

State

9° Var Babcock

Feb 20 1922

M.C. North Side Lake 19-24-2

Elm 11 N 10° E 2 138-26-27

Elm 6 N 60° W 4

State 745 Vay

Babcock



Feb 17-1922

~~4 8+9~~

~~138-27~~

~~Birch 2N 60° E 5~~

~~Birch 1N 35° W 7~~

~~Stake 9° Var~~

~~Babcock~~

~~Feb 20-1922~~

~~M. C. South Lake Lake~~

~~bet 19+24 138-26-27~~

~~Elm 4547° W 4½ poles~~

~~Elm 2529° E 3~~

~~Stake 745° Var~~

~~Babcock~~



Feb 17-1922

846 849

138-27

Pop 2 S 57° W 5

Oak 12 S 68° E 15

State 9° Vor  
Bobcock

Feb 20-1922

846 19824

138-26-27

Birch 4 S 42° W 4 p.m.

Oak 2 S 180° E 9

State

7° 45° Vor

Bobcock



Feb 17-1922

Cor 8-9-16-17 138-37

Pop 4 N 37° E 2 Grass

Pop 4 N 58° W 4½

Pop 3 48° W 2½

Pop 6 55° E 2

336

State

9° Var

Babcock

Feb. 20 1922

Cor 19-24-25-30 138-26-27

Oak 2 N 19° E 2 Plum

Oak 3 N 37° W 3

elm 4 S 28° W 4

elm 6 S 60° E 2½

State

7° 45' Var

Babcock



Feb 17-1922

N 16-17

138-27

Pop 25 19° W 10

Oak 55 20° E 30

State

20 Var

Babcock

Feb 20-1922

M.C. North side lake Butterfield

bet. 25-30- 138-26-27

Elim 4 N 47° E 3 Paces

Elim 2 N 72° W 4 "

State 745' Var.

Babcock

339



Feb 17-1922

14 16 + 17

138-27

~~Pop 6 N 88° E 3~~

~~Pop 25 58° W 1~~

~~State 8° Var~~

~~Babcock~~

~~Feb 20-1922~~

~~MC South side Lake~~

~~Feb. 25-30~~

~~138-28-27~~

~~Am 5 S 74° W 4 var~~

~~Birch 25 32° E 25~~

~~State 7° 45° Var~~

~~Babcock~~



Feb 17-1922

S  $\frac{1}{2}$  16 & 17

138-27

Pop 3 S 190 W 5

Pop 2 S 430 E 4  $\frac{1}{2}$

Stand

80 Var

Babcock

N  $\frac{1}{2}$  lot 31 & 3C

JP. 5 S 470 E 8. Pass

No other near cleared  
field W. state 7'45" Var

But

Feb 25-1922

S  $\frac{1}{2}$  lot 213 138-27

JP. 2 N 480 E 3 Pass

JP 3 N 850 W 1  $\frac{1}{2}$

State. 8030' Var

Babcock



Feb 17-1922

Cor 16-17-20-21

138-27

Pop 5N 52°E 3 pass

WB. 6N 70°W 15

Pop 4S 65°W 4

Oak 3S 75°E 12

State

Co. Ver

Between

Feb 20 1922

M.C. North side of Lake

bet 31-34

339

J.D. 5N 68°E 6 pass

North of main Field Work.

Barrych  
stake

745' Ver



Feb 17-1922

N 46 20-21

138-27

<sup>9'</sup> Pine stub 24 S 28° W 1 1/2 paces  
top 85 83° E 1 1/2

Stake

Do Nor

Babcock

Feb 23 1922

M.C. S side grass Lake

bet 1 + 6 137-26 x 27

N.P. stump 18 S 26° W 7

Burch 55 55° E 2

Stake Do Nor

Feb 25 1922

bet 2 + 3 - 137-27

SP 3 N 28° W 4 1/2 paces  
SP 5 S 52° E 3

Stake Do 30'

Babcock



Feb-17-1922

1/4/20-21

138-27

20' Pine Str 24 565°W 1 0.4  
pop 5 S 50°E 12½

336

State

80 Nov

Babcock

Feb 23-1922

N. 1/4 186-

137-26-27

Brock 4 N 10°W 10

Oak 3 S 39°E 3

State 80 Nov

Babcock



Feb 17-1922

~~8 1/4 20-21~~

~~138-27~~

~~Pop 35 50° W 1 1/2 Pass~~

~~Pop 45 60° E 2~~

~~State~~

~~80 Var~~

~~Babcock~~

~~Feb 23-1922~~

~~1/4 Oct-186-137-26-27~~

~~U.P. 55 70° W 3 Pass~~

~~N.O. 45 25° E 4~~

~~State 80 Var~~

~~Babcock~~

~~Feb 25-1922~~

~~N 1/2 Oct-26 3~~

~~137-27~~

~~Pop 3 N 10° E 4 Pass~~

~~Oct 2 N 78° W 2 1/2~~

~~State 80 30' Var~~

~~Babcock~~



Feb 17-1922

Cor 5 L.M. 8

20-21-28 & 29 138-27

475 paces sand about

150 ft E

@ 80 V or

Barrel

Feb 23-1922

8 1/4 lb. 146 - 137-26-27

U.P. 10597° W 3

Q.A. 3845° E 2

State 80 V or

Barrel



Feb 18-1922

N 1/4 32-33

138-27

Birch 10 N 86° E 1 1/2 paces

Elm 3 S 89° W 2 "

Stake 8° Var

Babcock

Feb 123-1922

16-742

137-26-27

P. Stump 8 N 43° E 7

Alder 3 N 55° W 2

Alder 2 S 25° W 4

J.P. 2 S 87° E 5

Stake

8° Var

Babcock

339



Feb 18-1922

432-33

138-27

Pine Stumps 155 10° W 11

Pine Stumps 245 57° E 1

337

State 8<sup>th</sup> Var. L. Babcock-

Feb 23-1922

N 1/4 7+12 -

137-26-27

104556° W 2

Pales

1045529° E 3

State

8<sup>th</sup> Var

L. Babcock



Feb 18-1922

S46 32-33

138-27

WT Slump 24N 50°E 5 paces

NP Slump 7S 18°W 1½ "

State 80 Van J. P. Babcock

Feb 23-1922

4 7+12

137-26-27

J.P. 3 S 41°W 3

J.P. 4 S 45°E 1½

State 80 Van

Babcock



Feb 18-1922

W 46 4-33

137-138-27

Pop Spr. 4N 65° E 3 1/2

Pop 25 28° E 2

Stake 7° Vbr

J. Babcock

Feb 23-1922

MC North side

Goodrich Lake

W 74 12+ 137-27-26

W.P. Spr. 24N 23° E 8

Oake 3N 50° W 4

Stake 8° Vbr

J. Babcock

see car + me on South side lake

come to near house to set is

Leave them

Babcock



Feb 18-1922

~~1/4 pt 4-33~~

~~137-138-27~~

~~VR. Stp. 24 N 68° E~~

~~VR. Stp. 4 S 50° E 3~~

~~State 7° Va~~

~~Babcock~~

~~Feb 24-1922~~

~~M. C. Norton s. Q. Brown~~

~~Lake pt. 13-18- 137-26+27~~

~~Mapu 2N 50° E 2~~

~~Mapu 4N 23° W 2 1/2~~

~~State 8° 45' Va~~

~~Babcock~~



Feb 18-1922

E  $\frac{1}{2}$  bet 44 33

138-137-27

Oak 2 N 15° W 2  $\frac{1}{2}$  Pass

Oak 1  $\frac{1}{2}$  S 58° W 3

Stake 7° Var

Babcock

Feb 24 1922

M.C. South side of Ocean L.

bet 13+18-

137-26-27

N.P. 3 S 27° W 2

N.P. 4 S 45° E 1

stake S 45° Var

Babcock



Feb 18-1922

Ans to Me 3-4-33-34

137-138-27

W.P. 9N 33°E 4½ Pass

W.P. 10N 37°W 4

Oak 1½S 34°W 2

W.P. 6S 71°E 11

State 7°V or D. Babcock

Feb 24-1922

S 46 13 + 18 137-26-27

Peris Stup 7S 43°W 1½ Pass

O.P. 45 24°E 6

State 8°45' V or  
Babcock.



Feb 18-1922

W 1/6 3-34.

137-138-27

Pop 2N 34° E 3 Pass

Pop 2S 25 E 2 1/2 "

Stake 7° Var

Babcock

Feb 24-1922

Ch to -13-18-19-24 137-26-27

J.P. 5N 40° E 2 Pass

J.P. 12N 58° W 3

N.P. 8 S 20° W 2 1/2

J.P. 6 S 15° E 4

342

Stake 8 1/4 45° Var

Babcock



Feb 18-1922

~~1/4 3-34~~

~~137-138-27~~

~~NR 10 N 38° E 8½ Pass~~

~~JP 58 87° E 2½.~~

~~State 7° Var L. Lebeck~~

~~Feb 24-1922~~

~~N 1/6 19-24~~

~~137-26-27~~

~~JP 4 N 27° E 2 Pass~~

~~JP 3 N 64° W 3½~~

~~State 8° 45' Var~~

~~Bab~~



Feb 18-1922

E 46 3-34

137-138-27

J.P. 41 81° E 3 Pass

J.P. 6 S 40° E 5 "

State 7° Var Dubuque

Feb 24-1922

1/4 19+24

137-26-27

J.P. 5 S 37° W 3 Pass

J.P. 2 S 87° E 4

State 8° 45' Var

Bab



Feb 18-1922

Cor 2-3-34-35-

137-138-27

N.P. 15 N 62° E 5

20' N.P. 8 1/2 14 N 53° W 3

Oak 3 S 29° W 7 1/2

N.P. 20 S 31° E 3 1/2

339

State 7° Var J.P. Babcock

Feb 24-1922

St. 19-24

137-26-27

Oak 2 S 22° W 2 Paces

Birch 3 S 36° E 1 1/2

State 2° 45' Var

Babcock



Feb 18-1922

S 46 34-35

138-27

Pop 2 N 57° E 3

Pop 1 1/2 S 69° W 2

State

80 Var

Babcock

Feb 24-1922

N 46 W 25 8 30

137-26-27

Tom Hump 10 N 89° W 3 pairs

" " 78 8° E 11 "

State 80 35' Var

Babcock



Feb 18-1922

1/4 34-35

138-27

VP 6 N 70° E 2 paces

VP 10 N 20° W 4 paces

State 8° for

DeBouch

Feb 24 1922

M.C. on what looks to be a Lake

dont know but 25430-137-26-27

Tam 2 N 34° E 6

Tam 3 N 10° W 13

State 8° 30° for

DeBouch



Feb 18-1922

N $\frac{1}{2}$  34-35

138-27

Pop 2 N 26° W 3

Bar

Oak 2 $\frac{1}{2}$  S 86° E 5

State 80' or

P. Babcock

Feb 24-1922

M.C. South Field River Bend

bet 25 & 30 - 137-26 & 27

Willow 2 $\frac{1}{2}$  S 9° W 3

Willow 1 $\frac{1}{2}$  S 67° E 2

stake 8° 30' Var

Bar



Feb 18-1922

~~S 1/2 Sec 26 & 27.~~

~~138-27~~

~~Oak 3 N 87° E 3~~

~~Oak 2 N 68° W 4 1/2~~

~~Stake~~

~~80 Var J. P. Ruben~~

339

Feb 24-1922

~~S 1/2 25 & 30~~

~~137-26-27~~

~~J.P. 2 S 53° W 3 Oak~~

~~20' Pine St 9 S 65° E 4~~

~~Stake 80 30 Var~~

~~Ruben~~

342



Feb 19-1922

N 46° 22' 23

138-27

N.P. 3N 53° E 5 Pace

Birch 4N 32° W 4½ "

Stake 80° Var

Subrock

Feb 24 1922

Find B.T. Slump about 24"

tie it in.

Cor to 25-30-31-36 137-26-27

N.P. 6N 50° E 4

W.P. 3N 25° W 9

" B.T. Slump 20 S 52° W 8½

N.P. 5S 65° E 13

Slump. 492

80 80° Var

Subrock



Feb 19-1922

Cor to sec 14-15-22-23 138-27

Pip 4N 57°E 6 Paus

Birn 4N 61°W 3

Oak 2S 44°W 5

Oak 5S 38°E 4

338

State 8° Var

Babcock

Feb 24-1922

M.C. North side Lake

Vol- 31 + 36

137-26-21

Tam 2N 27°E 2

" 4N 16°W 4 1/2

State 8° 30' Var

Babcock



Feb 19-1922

S 46 bet 14 & 15 138-27

POP 5 N 73° E 2

POP 3 N 17° W 4

Stake 7 var

Feb 24-1922

M.C. South Side Lake

bet 3 & 36 137-26-27

Oak 2 S 36° W 3 pass

Oak 3 S 48° E 5

Stake

8030' Var

Bobroon



Feb 19-1922

14 fct 14+15

38-27

N.P. 14 N 87° E 8½ Paces

N.P. 16 N 10° W 4

State 7° Var

Babcock

Feb 24-1922

8½ 37-36

P.P. 3 S 57° W 3 Paces

N.P. 2 S 64° E 1½

State 8° 30' Var

Babcock



Feb 19-1922

N 46 ~~W~~ 148 15

138-27

Q.P. 4 N 38° E 3

Q.P. 6 N 57° W 5

State 7° Var

Bobcock

Feb 24-1922

TWP Cor.

31 + 36

137-24-27

N.O.P. 5 N 60° E 4 paces

W.P. 6 N 40° W 1 1/2

W.P. 8 S 15° W 6

342

State 2° 30'

Bobcock



Cor to 10-11-14-15 (138-27)

J.P. 4 N  $56^{\circ}$  E 5 Paces

J.P. 5 N  $18^{\circ}$  W  $6\frac{1}{2}$

J.P. 7 S  $76^{\circ}$  W 4

J.P. 2 S  $40^{\circ}$  E  $2\frac{1}{2}$

State

70 Var

Daboch

Feb 24-1922

Cor to 34-35

137-27

Tam  $1\frac{1}{2}$  N  $30^{\circ}$  E 4 Paces

Tam 3 N  $76^{\circ}$  W  $1\frac{1}{2}$

Tam 6 S  $35^{\circ}$  W 7

State 80 30' Var

Daboch

341



Feb 19-1922

S 46 lat. 10 f 11

38-27

Pop 4 N 60° E 4

Birch 35 30° W 5

State 7° 30' Vor

Dabuck

Feb 24-1922

S 46 lat. 34-35

137-27

103 N 15° E 2 paco

104 N 47° W 4

State 80 Vor

Dabuck



Feb 19-1922

~~1/2 bet 10 & 11~~

~~38-27~~

~~Tam 5 N 67° W 2 1/2~~

~~Spence 2 S 82° E 4~~

~~Stake 7° 30' Vor~~

~~Bobvick~~

~~Feb 24-1922~~

~~1/4~~

~~34-35~~

~~137-27~~

~~Port 4 N 29° E 5~~ ~~Pace~~

~~Port 5 S 89° W 6~~

~~Stake 8° 30' Vor~~

~~Bobvick~~



Feb 19-1922

N  $\frac{1}{2}$  Sec 10 & 11 - 138 - 27

J.P. 2 N 76° E 5 Pass

Post 4 N 38° W 3  $\frac{1}{2}$

Stake 7030' Vor

O. Babush

Feb 25-1922

N  $\frac{1}{2}$  Sec 34-35-

J.P. 2 N 28° W 3 Pass

Post 4 S 20° E 4

Stake 8030' Vor

O. Babush



Feb 19-1922

Cort 2-3-10-11

138-27

Pop 3 N 100° E 3 Pear

Oak 4 N 37° W 2½

Birch 3 S 58° W 4

338

Pop 5 S 25° E 7

State 7030' Vor

D. Babcock

~~Feb 25-1922~~ Feb 34+35-137-27

M.C. South Side L. Bird Lake

Pop 2 S 17° W 3

Oak 3 S 42° E 1½

State 8030' Vor

D. Babcock



Feb 19-1922

S 1/6 bet 263

138-27

Oak 2 N 50° E 2 1/2 Paws

Oak 4 N 60° W 3

Stake

8° 15' Var

J. Babcock

Feb 25-1922

MC North Side I Bird For

bet 34+35

137-27

Alder 2 N 45° E 2 Paws

" 3 N 86° W 4

Stake

8° 30' Var

Babcock



Feb 19-1922

1/4 pt 263

138-27

Tam 3N 29° E • 4 1/2 Paces

" 5N 56° W 6

Stake 8° 15' 10"

Barwick

Feb 25-1922

MC South Side B Bird Lot

26-27

137-27

Oak 434 90° W 9 1/2 Paces

Birch 238° E 8 "

Stake 8° 30' 10"

Barwick



Feb 19 - 1922

N 1/2 bet 263

138-27

N 104 N 45° E 3 1/2 Paas

Pop 33 15° W 5

Stake 8' 15' Var

Babcock

Feb 25 - 1922

M.C. North side Big Bend Lake

bet 264-27

137-27

Oak 5 N 25° E 1 1/2 Paas

Oak 6 N 38° W 13

341

Stake 8' 30' Var

Babcock



Feb 19-1922

NE Cor 93

138-27

Birch 2 S 21° W 6½ Pass

Oak 3 S 40° E 5

Stake

8. Vow

Dabuck

Feb 25-1922

N ½ 26 & 27 + 137-27

Oak 4 N 72° E 18½ Pass

O.P. 4 N 12° W 31 "

Stake 80 30' Vow

Dabuck



Feb 20 - 1922

NE cor 1 T/38-27

1 Pine 2S 28° W 4 Paces

1 Pine 4S 50° E 3½

State 70 Var

Lab

Feb 25 - 1922

S ½ Sec 22-23 137-27

20' Pine stub 8N 36° E 2½ Paces

8' " " 7N 20° W 3½

State 80 30 Var

Lab with



Feb 20 - 1922

N 46 1 + 6

138-26 + 27

Pap 2 N 10° W 1 Pass

Oak 2 S 36° E 2

stake 7° for

Bab

Feb 25 - 1922

4 set 22-23

137-27

Oak 15 N 28° E 5 1/2 Pass

Oak 5 N 40° W 3 1/2

stake 80 30° for

Bab with



Feb 20 1822

~~41 bet 186~~

~~138-26+27~~

~~N P 2 N 19° E 5 Pass~~

~~W P 8 N 48° W 7~~

~~State 7° Var~~

~~Brook~~

Feb 25 - 1822

N - 1/16 60' 22+23 137-27

Oak Swamp 10 N 60° W 6

Birch 15 S 72° E 2

State 8° 30' Var

Brook



Feb 29-1922

8 $\frac{1}{4}$ -1-6

138-26-27

Pop 3 S 27° W 4 Paws

Pine 2 S 70° E 2 $\frac{1}{2}$

Slake 7° Var

Bob

---

Feb 25-1922

Cortese 14-15-22-23 137-27

Tam 8 N 48° E 5

Tam 6 N 85° W 3

Tam 7 S 22° W 2

Tam 10 S 31° E 6

Slake 8030° Var

Butcock

341



Feb 20 1922

Cor 1-6-7-12/138-26-27

Tam 3 N 15° E 4 Pass

" 5 N 60° W 2 1/2

" 7 S 28° W 3

" 9 S 75° E 6

338

State

70' Var

Babcock.

Feb 25 - 1922

S 1/6 bel 14 + 15 137-27

J.P. 4 N 74° W 8 1/2 Pass

W.P. Stump 30 S 71° E 35 "

State 80 30' Var

Babcock.



Feb 20-1922

N  $\frac{1}{16}$  bet 7 & 12

137-26-27

Pop 2 N  $36^{\circ}$  E 2 Paws

Pop 5 N  $54^{\circ}$  W  $3\frac{1}{2}$

Stake  $7^{\circ}45'$  Var

Babcock

Feb 25-1922

$\frac{1}{4}$  bet 14 & 15

137-27

Pine stump 4 N  $25^{\circ}$  E 14 Paws

Oak 5 N  $42^{\circ}$  W  $14\frac{1}{2}$  "

Stake  $80^{\circ}30'$  Var

Babcock



Feb 20 1922

14 7812

138-26-27

Pop 2 N 47° W 1½ Paces

Birch 5 S 22° E 4

State

745 Var

Bobcock

Feb 25-1922

N ½ Sec 14 415

137-27

Elm 3 N 75° E 6 Paces

Oak 2 N 58° W 4

State

8038 Var

Bobcock



Feb 20 1922

~~S 1/2 78 12 138-24-27~~  
~~pp. N 60° E 3 paws~~  
~~Birra N 95° W 2 1/2~~  
~~State~~  
~~745' or~~  
~~Babcock~~

---

Feb 25-1922

~~S 1/2 bet 108 11 137-27~~  
~~pp 4 N 15° E 3 paws~~  
~~pp 3 N 68° W 2~~  
~~State 8030' or~~  
~~Babcock~~

341



Feb 20-1922

Cor 7-12-13-18

138-24-27

1 Pair 5° N 24° E 3 Pairs

1 " 7 N 40 W 7

1 " 8 S 80 W 4

1 " 10 S 64 E 1½

State

745° 10V

Bobcock

Feb 25-1922

MC North side Pine Lake

137-27

10 4 N 28° E 2½ Pairs

10 2 N 69° W 4

State 80° 30'

Bobcock



168

---

MINING  
TRANSIT BOOK  
363

---

Return to  
County Surveyor  
Cass Co. Minn.



# INDEX

1

Survey Sec 19-143-27

3-35



Survey of sec 19.

3

Trnt 143 R. 27

Sept 8 - 1920

Lusher and Smith in Walker  
getting notes and ~~tools~~ <sup>at</sup> outfit  
ready to go to Dry River to  
start survey of sec 19. Trnt 143-27  
go to Hackensack in P.M. on freight  
to wait for train to go.

E. L. Lusher.

Sept 9.

Lusher Smith leaving Hackensack  
in Langville Bus and drive to  
Big Bay and hire John Hartman  
to take us across to station  
to start to work.

Sept 10

E. Lusher, C. Smith & J. Smith.

Leave Worcester go to spur 327 on  
Soo R.R. and find a line run by county  
Surveyor Flynn in a previous survey.  
We find a post marked K.S.  
we follow East and find hub set  
in the center of road, also some  
New B.T. I do not check these on  
account of rain.

Sept 12 - 1920 Sunday.

go to look for more of a crew  
but fail to find any men.



4

Sept. 13 - 1920

I set transit over hub set for  
we can see 19-20-29-30. and  
right up old road running N on about  
~~845"~~  $845''$  var.

at Sta 1320 set hub for Transit  
N east to P.

at sta 3600 hub on hill  
at 5353.4 P.I. hub on State Road  
No 45 we fall west 7.8 ft.

connection = 00145

at about sta 2640 we find old  
cedar post scribed and set beside  
road with no B.T. The old gas.

B.T. calls for cedar  $5570^{\circ}W - 7$   
"  $8580^{\circ}E. 17$

I decide these trees were grubbed  
out when old road was graded  
so do not use it.

at 5353.4 we find one New B.T.  
set by the engineer in charge of  
the survey of state road No 45.

it was P.O.P.  $4570^{\circ}30'E. 114.2$  ft.

all others have been destroyed on account  
of clearing land.



Sept 13 - 1920 P. M.

5

Place transit over hub set for true  
sec car sec. 17-18-19-20.  
and turn angle as follows from  
~~true~~ sec. line. which I just run.  
angle =  $89^{\circ}55''$  left, and run west.  
at Sta 1320 set temp point.  
in old road.

at sta 2566 set temp point for  
1/4 sec car R.R.

Thence P. N  $42^{\circ}35''$  W 44.1 ft.

R. Stump. S  $25^{\circ}35''$  E. 49.2 ft

at sta 3900 hub.

at sta 5177.0 ft west P.T. from

True sec. car sec 18-19 Int 143-27

and Sec 13-24 Int 143-R. 28.

we fall South. 7.2 ft.

correction .00139

This cor was cut from New B.T. set  
the the state surveyor.

Quit for Night

E. L. Insler.

hub. 3900 goes N 5.4 ft to turn  
angle from true line.



6

Sept. 14 - 1920

Lusher, E. Smith &amp; Smith.

Worcester. Standish

set transit over P.T. and  
 sight back on random line  
 and turn angle R.  $88^{\circ}30''$  and  
 run South as follows.

at Sta 300 hub.

at " 1572.9 center of Loo  
 Railroad track angle N  $44^{\circ}$  W.

at Sta 2100 hub.

" " 2600 . .

" " 2639 old fence bears  
 East and west.

at Sta 3040 over field.

" " 3045 hub.

E. L. Lusher.



Sept 15—1920

7

Same crew go to hub 3045<sup>+</sup>  
and continue random line south as  
follows.

at Sta 3372.3 hub

" " 3884.1 " "

4007.9 " "

4030.0 enter swamp E. W.

4600 hub in swamp.

5300 P.T. for sec cor sec.

19-30-24-25-

we fall west 125.2 ft.

Correction .02553 = 1028"

Turn angle left 90° and right on  
corner also down true line at Sta.

3011.6 hub in swamp.

1260.3 we find true to Post set  
by James Flynn.

at Sta 1300 leave swamp.

at Sta 2612.7 true 1/2 sec ~~set~~ set

by Flynn in a previous survey. of sec 30

I set transit up over this Post and  
back sight on line foresight and  
deflect 1020" Right to follow old  
cut and line.

Quit for night.

E. L. Lusk. } Right with hotel.  
} Thacker open grate.  
} (very badly mixed in it.)



8

Sept 16 — 1920

Subdivision of sec 19 — to 143 — R. 27  
 From the old B.T. I chuck Flynn  
 1/2 sec cor sec 19-30 I set I.M. and  
 take Flynn B.T. as follows.

Birch 12 N  $35^{\circ} 5''$  W. = 51.2 ft.

Birch 10 S  $8^{\circ} 20''$  W = 39.4 ft.

at Sta 3394.2 I set a hub  
 on the rail and sight down track  
 and read bearing N  $46^{\circ} 10''$  W.

at Sta 3944.1 I find Bolt set  
 by hub also a 3 ft stake for  $\frac{1}{2}$  P.  
 set by Flynn.

New B.T.

P. Stump. N  $50^{\circ} 37''$  E = 32.1 ft.

P. Stump. S  $43^{\circ} 32''$  E 26 ft.

at Sta 4181.5 old hub.

" " 5272.4 true sec cor sec

19-20-29-30 set by Flynn.

also used by the state Engineer.

I set transit over this point back  
 sight on true line and read angle

$87^{\circ} 30''$  to hub on my random  
 line between sec. 19-20.

E. J. Insley.

P.M.



Sept 16 - 1920

9

P. M.

I go to Boy River and write to  
E. B. Host.

I receive a letter from him that  
wages had been cut down so I  
go and get outfit and leave for  
walk to quit this job.

E. L. Insler.

---

Dec 21 1920 at Super forest Creek

Ben F. Clark Roy Rose  
begin boarding with  
Charly Cleung Hotel Boy River



10

Dec 1 19.20

Ben F Clark Bay River

Came to molasses for Field notes  
and plate and Books T143N R27  
thence came to Bennedgi  
thence to Bay River with Horse  
thence on Dec 2 1920

went out to SEC 19 T143N. R 27 on  
to the NORTH. WEST. corner SEC 19  
on RANGE line in corner of STATE  
ROAD and measured East on State  
Road at 11.62.9 = Foot set a temporary  
point at 25.44 feet a fence running  
South in sec 19 and on North in  
SEC 18 but failed to find corner  
its post are point of post in  
STATE ROAD



T 143 N. R 27 W DEC 3 19. 20 11

Ran F Clark Roy Ross  
Begin at 25.44. Foot East  
the North west corner SEC 19  
and measured East to SEC  
18.19. in STATE ROAD

at 13.16.5 = Foot Set a temporary point  
at 13.18.7 = the VER 7.30 =

thence west to the Range line  
at the NORTH west corner SEC 19  
and moved point 2.12 = Foot  
East which will bring the clearing  
right to corner with measured  
all tushes

Ran 7.20 = 1

thence move all points East  
2.2 = Foot

thence Begin at the point for  
corner SEC 19.20.17.18. Point in  
STATE ROAD and measured

South on a township ROAD

8.30 = at 13.34. Set long 1/2 point  
in Center town Road

at 26.68 Found a split cedar

Post 4 Foot Long 4 in square marked  
45 within tree Pull out Road



thence set up transit on true  
line and set true point for  
 $\frac{1}{4}$ S but SEC 19.20. and true  $\frac{1}{4}$ S on the  
true line 8.20 =

thence begin at the  $\frac{1}{4}$ S point  
measured south on TOWN ROAD  
but SEC 12.20 at 13.42.7 =

set tripod  $\frac{1}{4}$ S point

T 26.8.5. H = set point for  
the line SEC 19.20 S 29.530 =

in lower townships ROAD

thence go back to  $\frac{1}{4}$ S point set  
up my transit on  $\frac{1}{4}$ S and  
sight south on sec corner and  
set  $\frac{1}{4}$ S on true line 8.30 =

T 143 N. R 27 W SEC 19 Dec 4 19.20

Ben F Clark Roy Rose

begin at the Estable point  
for the line to SEC 19.20.29.30  
measured west on a true  
line but SEC 19. S 30-

at 10.97.4 = STA 1

at 18.33.3 = old  $\frac{1}{4}$  point



Dec 4, 1920

13

T. 143 N. R. 28 W

at 18.87 Feet Center 500 R.R. & N. 61.30 = W

at 26.64 Feet a green post for  $\frac{1}{4}$  S 19.30

old pines stumps BT

thence come back East and set the  
1<sup>st</sup> point at 13.32 Feet and on true  
line & 6.

Set SEC 19.20, 29.30 to the  $\frac{1}{4}$  S but  
S 19.30.

Run F. Clark Rwy. Rose measured  
west begin at the  $\frac{1}{4}$  S but SEC 19.30

a green pipe with a cap on top  
the same corner of this line is at 7.20 =  
at 7.38 STA 1

at 13.57 old cedar post marked 1 $\frac{1}{2}$  S

at 13.55 7 $\frac{1}{2}$  long post

at 26.10. 2 = the corner to 19.30. in Range

line a green post cap on top

thence take the old post set by  
County Surveyor of Elgin

the party has 13.51 Feet

the lot has 12.59. 2 = Foot

then old corner of the corner 19.30

with BT and panel

true line & 7.20 = close



1.4 Dec 4 19. 20 T143N. R 27 W

Ben F Clark Roy Rose  
thence search for Ranch line  
run north by survey Luster  
but failed to find corner  
line thence Run North with a  
packed Campus to the North  
Edge of a clover Field  
and search for the 4S in the  
middle of a gate took a shovle  
and drilled found a wooden  
point of Cedar Post 2 Foot  
Long under the ground in  
Foot this Half mile was  
was run by Luster as  
Reported in his Field Note  
and plate

by Ben F Clark Dep County  
Surveyor  
Roy W Rose  
Assistant surveyor



Dec 5 19 20 T143N R27W 15

Run F Cloth Run Road Drane  
cut to the NORTHWEST corner  
SEC 19 T143N R 27W

set a iron post  $2\frac{1}{2}$  foot long  
3. inch in Diameter with a cap on  
top make a Hole with a post  
sized put 2 two 30 pence  
spikes in end set the same in  
ground and piled in stone  
around post tamp with clay  
the top of post level with  
ground the corner sets in  
STATE. ROAD. 45

then came to the corner point  
for the corner SEC 18.19.20.17

Cut through the Forest thence Dange  
a hole with a post sized  
thence set in a iron post with  
a cap on top level with the  
STATE ROAD graded in stone  
around post tamp with clay

thence set a iron post for the  
corner SEC 19.20.29.30 in the road  
 $2\frac{1}{2}$  foot long 3 in Diam  
piled stone around post  
no witness trees used



16 T143 N. R 27 W 5th

Dec 6 1920

N

Ben F Clark Roy Rose

Begin at a iron post for

the corner SEC 19.30 S 24.25

a US corner old railroad trees

= good cornered with the  
US Field NOTES

Run NORTH on a down line to

S 19.24 in RANGE line to 6.55 =

at 6.60 Feet set a temporary HOB

at 12.80 level drop into Ridge

at 13.20 set a temporary point

at 14.20.4 = STA 1

at 21.55 Enter Clover Field

at 26.40 set a temporary  $\frac{1}{4}$  S point

at 26.61 level clover field & brush

at 28.35.8 = STA 2

at 33.33.6 = STA 3

at 36.77.500 RR<sup>N</sup>. 51.30 to

at 39.60 Feet set a temporary point  $\frac{1}{6}$  S

at 46.54.6 = STA 4

at 49.93.6 = STA 5

at 52.90.4 = corner to 19.18

on RANGE line

set at iron post 5.2 = Feet



1  
 Anna Det.  $\frac{1}{4}$  S North 5. 2 =

Set west 2 Foot. 6 =

True line closes at 7.3 =

True SEC Line on west Boundary  
 S 19. T 143 N. R 27 W

Anna  $\frac{1}{4}$  Post on North  $\frac{1}{2}$  SEC 19

North 7. 8 = Foot

Set west 3. Foot 9 = on the Anna  
 Range line closes at 7.5 =



18

T143N. R 27

SEC 19

Dec 8 1920

Ben F. Clark Roy Rose  
 Watson x Campbell x Albert  
 began at a junction for the  $\frac{1}{4}$ S  
 but SEC 19.30.45 came and run north  
 on a  $\frac{1}{4}$ S line @ 7.52 =

16.15 Foot East of the  $\frac{1}{4}$ S in road  
 thence set  $\frac{1}{4}$ S North 11.5 = Foot  
 set West 8.4 = Foot  
 thence measured south from  $\frac{1}{4}$ S  
 at 10.43.3 STA 1

at 13.20 set corner  $\frac{1}{16}$  point  
 at 17.99.500 R P N. 51.30 = West  
 at 26.38 the  $\frac{1}{4}$ S set S 19.80  
 thence set  $\frac{1}{16}$ S point thence run line line  
 back north and tied on the  $\frac{1}{16}$ S point  
 run on north and tied on the  $\frac{1}{4}$ S.

Dec 9 1920, same  
 run on north. began at the  $\frac{1}{4}$ S  
 at 26.55.8. thence set  $\frac{1}{16}$ S North  
 7.9 = Foot end over marker  
 line run on NORTH and tied 3 =  
 East of the  $\frac{1}{4}$ S point on STATE  
 ROAD. but SEC 18.19  
 true line @ 7.53 =



T143 N R 27 W

Dec 9 19. 20

19

Ben F. Elger Roy Rose LC Wilson  
Frank Otherton Chas Anderson

begin at the  $\frac{1}{4}$ S point on the west

boundary SEC 19. on Range line and measured

2nd of 6.60 set a longer Hob

at 9.53 for 500 RR N. 51.30 W

at 12.11.5 = set a longer  $\frac{1}{4}$ S point

at 25.78  $\frac{1}{4}$ S

at 13.20 set a longer  $\frac{1}{4}$ S post

at 26.40 the  $\frac{1}{4}$ S on East Boundary on  
Town ROAD thence came back and

set HOB. 652.2  $\frac{1}{2}$  = set North 5.8  $\frac{1}{2}$  =

and back sight on  $\frac{1}{4}$ S corner and

run east on a true  $\frac{1}{4}$ S line

to the  $\frac{1}{4}$ S point bet SEC 19. 20

in Township ROAD

true line close at 7.15 =



20 T143N. R 27 W  
SEC 19 Dec 7 19. 20

Ben F Clark Roy Rose  
FC Wilson. Louis Lambelle  
Frank Albert

run east on a  $\frac{1}{4}$ S line  
in the center S 19. Enset Town  
Road bet SEC 19. 20 South  
of the  $\frac{1}{4}$ S 23 Feet

---

thence went to the  $\frac{1}{4}$ S point  
north east  $\frac{1}{4}$ S 19 on east side  
of the  $\frac{1}{4}$ E  $\frac{1}{4}$  in Town Road  
and run west on a  $\frac{1}{4}$ S line 07.17  
at 13.18 Feet the  $\frac{1}{4}$ S on the  $\frac{1}{4}$  line  
tried on rails in center of post  
run on west on same  $\frac{1}{4}$  line

---

Dec 11. 1920

Ben F Clark Roy Rose  
Otha Anderson x Wilson,

Alignment begin at the  $\frac{1}{4}$ S point  
13.20 Feet west of the  $\frac{1}{4}$ S bet SEC  
19 S 20 at a  $\frac{1}{4}$  Post on quarter line

run south on a  $\frac{1}{4}$  line

at 4.20 STA 1

at 90.216 = STA 2



T143 N. R 27 W

Dec 11 1920

21

at 13.20 set a trap 1/4 post  
26. 61. 1 = the 1/4 on south side  
SEC 19. 9 = west of 1/4 post  
21. 1 = Lardog thence set 1/4 post  
at 15.30. 5 1/2 set 4th. East

begin at the 1/4 post in township  
Road set SEC 19.20 on south side  
line west on the line of 6.37 =  
at 13.26. 15 = 1/4 post  
begin at the 1/4 post in town Road  
SEC 19.20 line west on the  
to line 18.26. 2 = the 1/4 Post Line  
on the side of 6.30 =

thence run on west on the  
true 1/4 line of 6.30 =  
to the 1/4 Post on the north  
and south quarter line  
on south half sec 19  
and tied on the trail  
on center of post



22 T143 N. R 27 W

Dec 10 19.20

Bur F Uote Roy Rose

Watson Anderson

Albertson begin at the  $\frac{1}{16}$ S

point on STATE road on

North East quarter in

South on  $\frac{1}{16}$  line 07.7 =

at 12.48 STA. 1 T

at 13.20 set jump  $\frac{1}{16}$  post

at 26.59.  $\frac{1}{16}$  the  $\frac{1}{16}$  on quarter

line

set  $\frac{1}{16}$  South at 15.29.8 =

set next  $5\frac{1}{2}$  =

---

le



T143 N. R. 27 W SEC 19

Dec 12 1920

25

Ran F. Clark, Ray Rose  
Wilson x Elberton x Anderson  
began at the  $\frac{1}{4}$  post on west  
side SEC 19. 13.22.6 = Feet north of  
the  $\frac{1}{4}$  post for the corner to  
SEC 19.30. on Range line and  
run east on  $\frac{1}{4}$  line to 717 =  
at 12.35.3  $\frac{1}{2}$  = Set a post for the  $\frac{1}{4}$  post  
at 21.60 Feet S 00 R R N. to 51.30 = W  
at 25.94.6 = the  $\frac{1}{4}$  S on quarter  
line. north of the post 2.2 = F  
Set post south 1.1 = Foot

---

Dec 13. 19. 20 T143 N. R 27 W

Snow to day & am working  
on a SEC plot of S 19  
sent Ray Rose to Berner for  
iron cones to Mr. James  
Flynn



26 T143 N. R 27 W

Ben F Clark By Rose  
Nelson Frank Althelon begins  
at the  $\frac{1}{4}$  post on east and west  
 $\frac{1}{4}$  S line and run south on  
a true  $\frac{1}{4}$  line

at 2.78 S00 RR N. 51.30 = W

at 13.20.6. Enter east and west  $\frac{1}{4}$  line  
run south to the section  
bet S19.30 tied in post



Dec 14. 19 and 15  
T 143 N. R 27 W 27

begin at a iron post for the  
Corner SEC 18.19 on RANGE line and  
measured East on STATE ROAD  
on true SEC Line but S 18.19 the  
Distance of 8.77.75 Set a Hole  
thence went to the  $\frac{1}{4}$ S on west  
side SEC. 19 and measured East  
on the true  $\frac{1}{4}$ S Line the Distance  
of 8.77.75 and Set a Hole

15 Dec 16 Roy Rose Altheimer

begin at a Hole 8.77.75 East of the SEC  
Corner to S 18.19.12.13 on Range Line  
run South and tied in Hole on  
 $\frac{1}{4}$ S line 8.77.75 East of the  $\frac{1}{4}$ S  
thence measured East 8.25. Feet  
on  $\frac{1}{4}$ S line and run North  
and tied on a Hole on STATE  
Road 8.25. Feet East of Hole 8.77.75  
these are lines that the Farmers  
wants run to fence on these  
Farmers own the North west  
 $\frac{1}{4}$  SEC 19. T 143 N. R 27 W



Township 143 N. R 27 W  
Dec 14 19. 20

We the undersigned Land  
owners in the Northmost  
Quarter SEC 19.

do request Deq. county  
survey Ben F. Clark to  
survey out our lands  
as follows

To take out 53.2 ac  
Others on the west side  
of said  $\frac{1}{4}$ .

Then 50. Acres East  
thence the Remnants of  
said Quarter Sec to go with  
what East Acres the original  
Land Land

L. W. Campbell

Frank Atherton Jr.

Frank Atherton Sr.



53.21<sup>00</sup> acres less 3<sup>2</sup>/<sub>10</sub>  
for Railroad



T143 N. R 27 W

Dec 15 1920

29

Ben F Clark Roy Rose  
went to the  $\frac{1}{4}$  S point bet SEC 18.19 -  
on STATE Road and set a iron post  
2  $\frac{1}{2}$  feet long 3 in diam dug a hole  
set the same in ground cap level  
with top of Road this is the  $\frac{1}{4}$  S  
bet SEC 18.19

Thence went west to the  $\frac{1}{4}$  S point  
bet S1819 on State Road set a iron  
pipe 40 in long  $1\frac{1}{2}$  in Diamer  
dug a hole and drove the  
same in ground level with  
top of Road for the  $\frac{1}{4}$  point  
on the North side SEC 19 on  
the North west  $\frac{1}{4}$  SEC 19

Thence went east to the  $\frac{1}{4}$  E point  
on the North east  $\frac{1}{4}$  SEC 19  
on STATE ROAD bet S1819  
and dug a hole and drove  
in a iron pipe 40 in long  $1\frac{1}{2}$  in  
Diamer level with ground  
for the  $\frac{1}{4}$  point



30 T143 N. R 27  
Dec 16

Thence went to the  $\frac{1}{4}$  post  
but SEC 19.20 on Township  
Road dug a hole and  
drove in a iron pipe  
40 m long.  $\frac{1}{2}$  m diameter  
level with the top of  
the town Road far the  
 $\frac{1}{4}$  post but SEC 19.20

---

Thence went on south  
to the  $\frac{1}{4}$  S point but  
SEC 19.20 dug a hole  
set in a iron post with  
a cap on top  
drew the same on  
Road level with top  
of township Road  
far the  $\frac{1}{4}$  post but  
SEC 19.20 where the  
old US  $\frac{1}{4}$  S post stands

---



Township 143 N. R27 W 5 Mer 31  
Dec 17. 19. 20

Ben F Clark Roy Bull  
thence went south to the  $\frac{1}{4}$  point on  
Township Road bet S 19. 20 on south  $\frac{1}{2}$  S  
set a iron pipe 40 inch long  $1\frac{1}{2}$  in diam  
Drove the same in ground level  
with top of ROAD grade

thence went west bet SEC 19. 30  
to the  $\frac{1}{4}$  point set a iron pipe  
4 Foot Long 2 inch diameter drove  
the same in ground 3 Foot  
for the  $\frac{1}{4}$  post on east  $\frac{1}{2}$  SEC 19  
thence went on west the  $\frac{1}{4}$  S a iron  
post with cap on top set by the  
farm Flynn & as corner

thence went on west to the  $\frac{1}{4}$  point  
on west  $\frac{1}{2}$  SEC 19  
Set a iron pipe 4. Foot Long  
2 in. diam Drove the same  
in the ground 3 Foot for  
the  $\frac{1}{4}$  post



32 T 148 N. R 27 W. SEC 19  
Dec 17 19.20

man F Clark Roy Rose  
thence went NORTH on RANGE line  
bet SEC 19.24 to the  $\frac{1}{4}$  point and  
set a iron pipe 4 Foot long  
2 in diam Drive the same in  
ground 3 Foot for the  $\frac{1}{4}$  post  
bet S 19.24 on South west  $\frac{1}{4}$  SEC 19  
bet 19.24

---

thence went NORTH to the  $\frac{1}{4}$  S  
point bet SEC 19.24 and dug  
a Hole and set a post  $2\frac{1}{2}$  Foot  
Long 3 in diam with a cap  
on top set the same in the  
ground 2 Foot and piled a  
mound stone around the  
post for the  $\frac{1}{4}$  S corner  
bet SEC 19.24

---

thence went NORTH to the  $\frac{1}{4}$  point  
bet SEC 19.24 on North  $\frac{1}{2}$  and  
set a iron pipe 4 Foot long  
Drive the same in ground  
3 Foot for the  $\frac{1}{4}$  post



Ben F Clark Bay Rush

begin at the  $\frac{1}{4}$ S a US  $\frac{1}{4}$  corner went  
North to the  $\frac{1}{4}$  point set a iron  
pipe 4 Foot Long 2. in Diam  
drowl the the same in ground  
3 Foot for the  $\frac{1}{4}$  post on N. S  $\frac{1}{4}$ S  
Line on South  $\frac{1}{2}$  SEC 19

thence went on North to the  $\frac{1}{4}$ S<sup>c</sup>  
corner center of set 19 T143N. R 27W  
set a iron post  $2\frac{1}{2}$  Foot Long  
3 in Diam put a wooden post  
inside the iron pipe 5 Foot Long  
drowl the same down in the  
same  $4\frac{1}{2}$  Foot this is the  $\frac{1}{4}$ S 19

---

thence went on NORTH to the  $\frac{1}{4}$  point  
on NORTH South  $\frac{1}{4}$ S Line on North  $\frac{1}{4}$   
set a iron pipe 40 in Long 1 in  
Diam drowl the same in  
ground  $2\frac{1}{2}$  Foot for the  $\frac{1}{4}$ S corner

---



34 T14<sup>3</sup> N. R 27. W  
Dec 17 1920 SEC 19

thence to the  $\frac{1}{4}$  S corner lot SEC  
19.24 a iron post with a around  
stone around post  
went East on East and west  
quarter line to the  $\frac{1}{4}$  point on  
west  $\frac{1}{2}$  set a iron pipe  
4 Foot long 2 in Diam  
draw the same in ground  
3 Foot for the  $\frac{1}{4}$  post

---

Ben F Clark Roy Rose  
thence went on East to the  
 $\frac{1}{4}$  S point on East  $\frac{1}{2}$  S 19  
and set a iron pipe  
4 Foot long 2 in Diam  
draw the same in ground  
3 Foot for the  $\frac{1}{4}$  corner



Dec 20 1920

35

Ben F. Clark Roy Rose

put in the  $\frac{1}{4}$  Corner on the  
South  $\frac{1}{4}$  line begin at the  $\frac{1}{4}$  S  
bet SEC 19, 20 on South  $\frac{1}{2}$  SEC 19  
went west to the  $\frac{1}{4}$  Point set  
a iron pipe 4 Foot Long  
2 in diam Drive the same in  
ground 3 Foot for the  $\frac{1}{4}$  Post

---

thence went on west to the  $\frac{1}{4}$  point  
on west  $\frac{1}{2}$  SEC 19 set a iron pipe  
4 Foot Long 2 inch Diameter Drive  
the same in ground 3 Foot  
for the  $\frac{1}{4}$  Corner

---

thence went to the NORTH  $\frac{1}{4}$  line  
on North East  $\frac{1}{4}$  SEC 19

set a iron pipe 4 Foot Long 2 in Diam  
Drive the same in ground 3 Foot  
for the  $\frac{1}{4}$  Corner

---

there are wood  $\frac{1}{4}$  Corners on the  
North West  $\frac{1}{4}$  SEC 19

as the land owner District want  
survey Line set on this lands  
begin in 53.21 <sup>ac</sup> 50.00 acres taken



36

Ron CROOKER

TC 16 AS SEC COR

99-24-30  
198-48-36

99-24-18

128.25  
230.62210  
115.1  
325.1

302-33-18

230.62

170

245-06-24 302-33-12

270.77

159.55

329.55

151-44-12

270.77

263-28-20 151-44-10

329.55

191.48  
60

132-42-04

329.55

251.48

265-23-38 132-41-49

300.19

106.94

232-47-18

300.19

150

105-34-26 232-47-13

322.54

256.94

183.4

130  
313.40

287-02-10

232.54

114-04-12 237-02-06

361.52

68-47-36

70.50

137-35-34 68-47-47

203.48+2.48

132-47-20

361.52

265-34-42 132-47-21

348.41

213-14-00

348.41

66-27-50 213-13-55

364.97

118-15-40

364.97

236-31-16 118-15-35

213.87

206-59-10

213.87

41-58-04 200-59-02

251.48

216-17-40

251.48

72-35-08 216-17-34

325.10

208-09-40

325.10

56-19-12 208-09-36

256.94

182-23-12

313.40

04-46-04

162-05-42

324-11-18 162-05-39



2 1/2" GAL  
CAP PIPE  
BC  
124.25  
99-24-18  
230.62

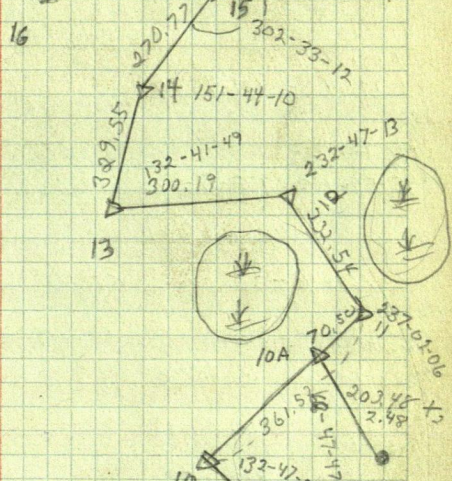

in white  
line on east edge

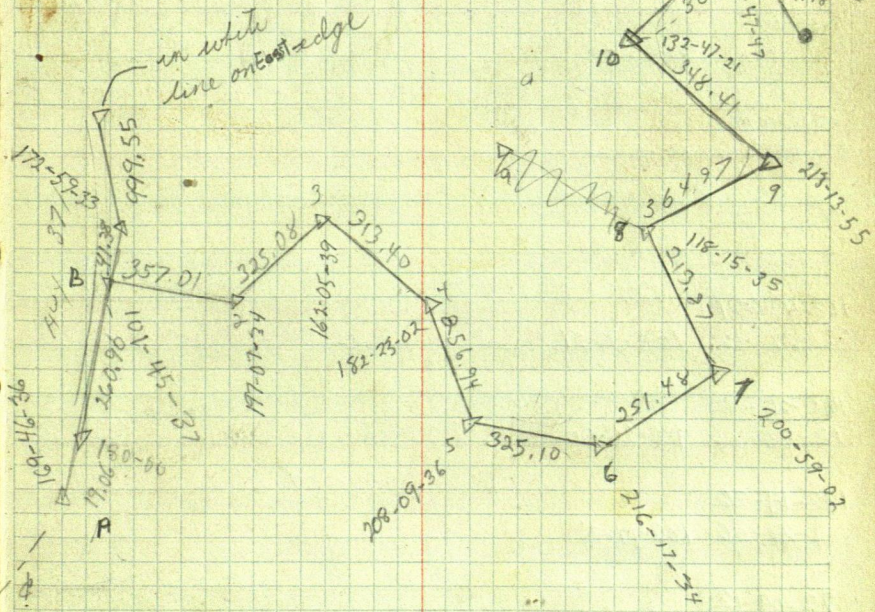



38

197-07-56

34-15-08

197-07-34

101-48-44

203-37-14

101-45-3

172-59-36

345-59-06

172-59-33

angle down white line West edge

happ. #371 999.55

169-46-36

angle down &

100-05-36

200-10-50

100-05-25

147.151

9-38-36

19-17-09

9-38-32

180-20-48

360-40-54

180-20-27

87-46-06

175-19-58

87-39-59

163-43-54

327-27-42

163-43-51

186-26-40

12-53-06

186-26-30

182-14-36

4-29-06

182-14-33

92-04-12

184-08-24

92-04-12



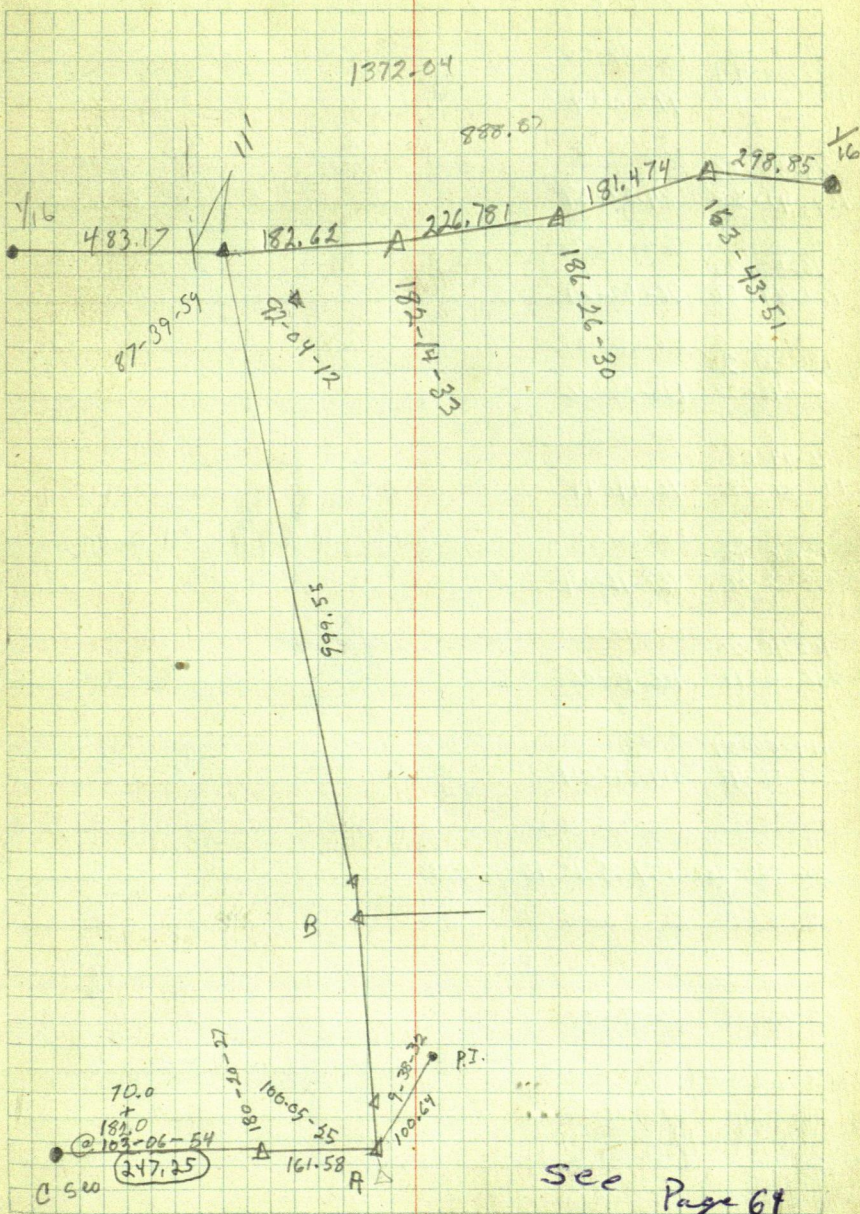

See Page 64



40

DAVE MILLER

SEC 9 141-30

570

157.90

---

757.9091-00-44  
182-01-18 91-00-3984-53-56  
169-47-58 84-53-5996-52-30  
193-44-58 96-52-29180-23-28  
360-46-52 180-23-2696-44-58  
193-29-28 96-44-44169-16-18  
338-32-08 169-16-04106-15-20  
212-30-12 106-15-06114-57-54  
229-55-48 114-57-54159-25-20  
318-50-38 159-25-15 159-24-56



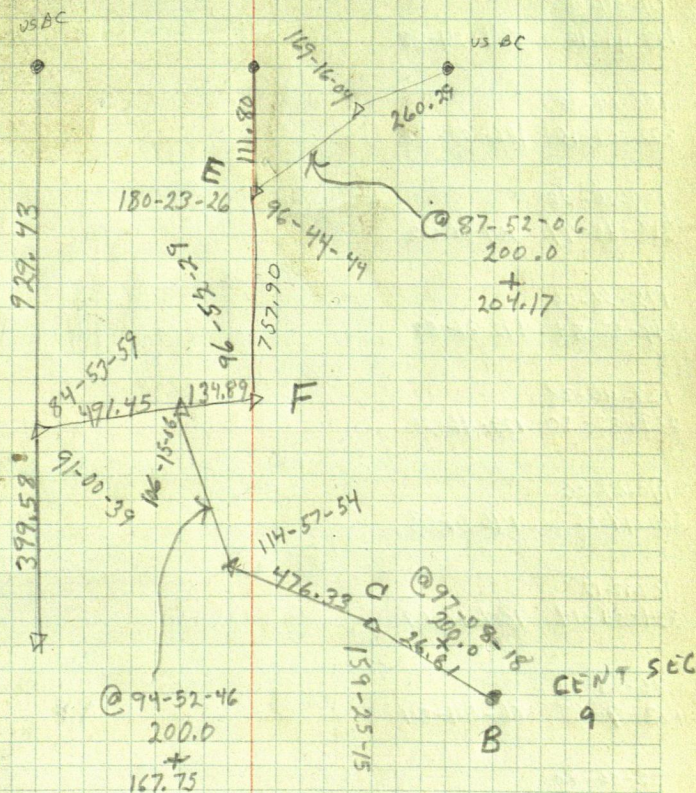



42

Dave Miller Tier for 141-30°

E 1/4 cor Sec 9

|           |           |       |               |
|-----------|-----------|-------|---------------|
| 162-49-08 | 162-49-06 | 64.43 | 4" NP N 50° E |
| 325-38-12 |           | 58.30 | 5" TP S 82° E |
| 97-14-38  | 97-14-48  | 56.07 | 5" NP N 50° W |
| 194-29-36 |           |       |               |

|           |          |
|-----------|----------|
| 64-24-38  | 64-24-38 |
| 148-49-16 |          |

|           |           |
|-----------|-----------|
| 186-04-38 |           |
| 372-07-16 | 186-03-38 |

|           |                      |
|-----------|----------------------|
| 159-20-22 | <del>159-20-57</del> |
| 318-40-44 | 159-20-22            |

|           |           |
|-----------|-----------|
| 172-28-06 |           |
| 344-55-54 | 172-27-57 |

|           |           |
|-----------|-----------|
| 129-46-38 |           |
| 259-32-50 | 129-46-25 |

|           |           |
|-----------|-----------|
| 140-07-06 |           |
| 180-14-06 | 140-07-03 |

|           |           |
|-----------|-----------|
| 167-17-12 |           |
| 374-34-14 | 167-17-07 |

|           |          |
|-----------|----------|
| 86-54-44  |          |
| 173-49-48 | 86-54-54 |

|          |          |
|----------|----------|
| 32-50-40 |          |
| 65-41-24 | 32-50-42 |

|           |           |
|-----------|-----------|
| 184-25-12 |           |
| 968-55-54 | 184-27-57 |

|           |           |
|-----------|-----------|
| 131-07-46 |           |
| 262-15-32 | 131-07-46 |
| 157-28-12 |           |
| 314-56-08 | 157-28-04 |

|           |           |
|-----------|-----------|
| 123-36-30 |           |
| 247-12-54 | 123-36-27 |



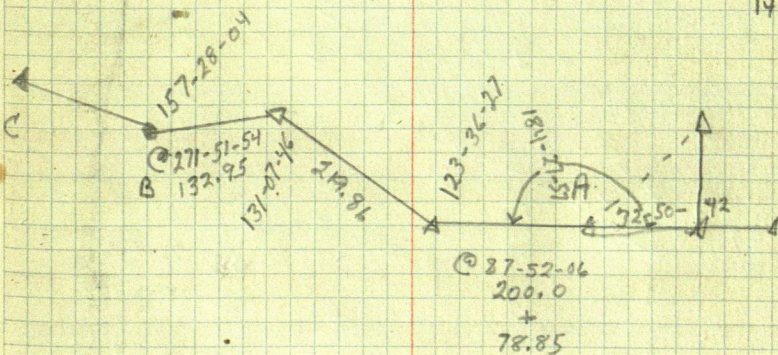
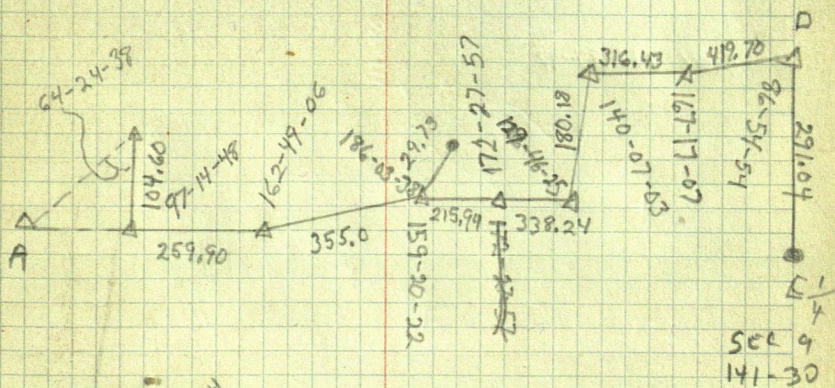



44

115-22-24  
230-44-28 115-22-14

180-31-04  
361-01-36 180-30-48

179-17-38  
352-35-00 179-17-30

177-38-00  
355-15-34 177-37-47



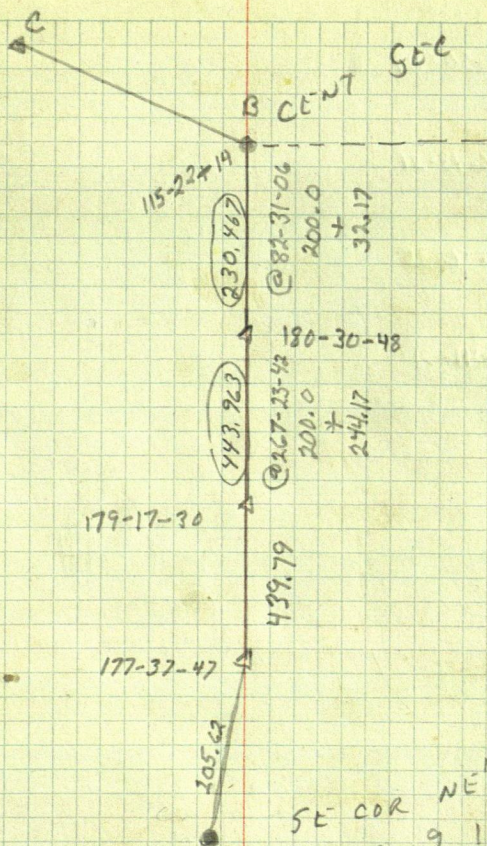



46

DAVE MILLER

92-50-30

185-40-54 92-50-27

106-43-29

213-26-42 106-43-21

73-36-24

147-12-50 73-36-25

181-41-30

363-22-42 181-41-21



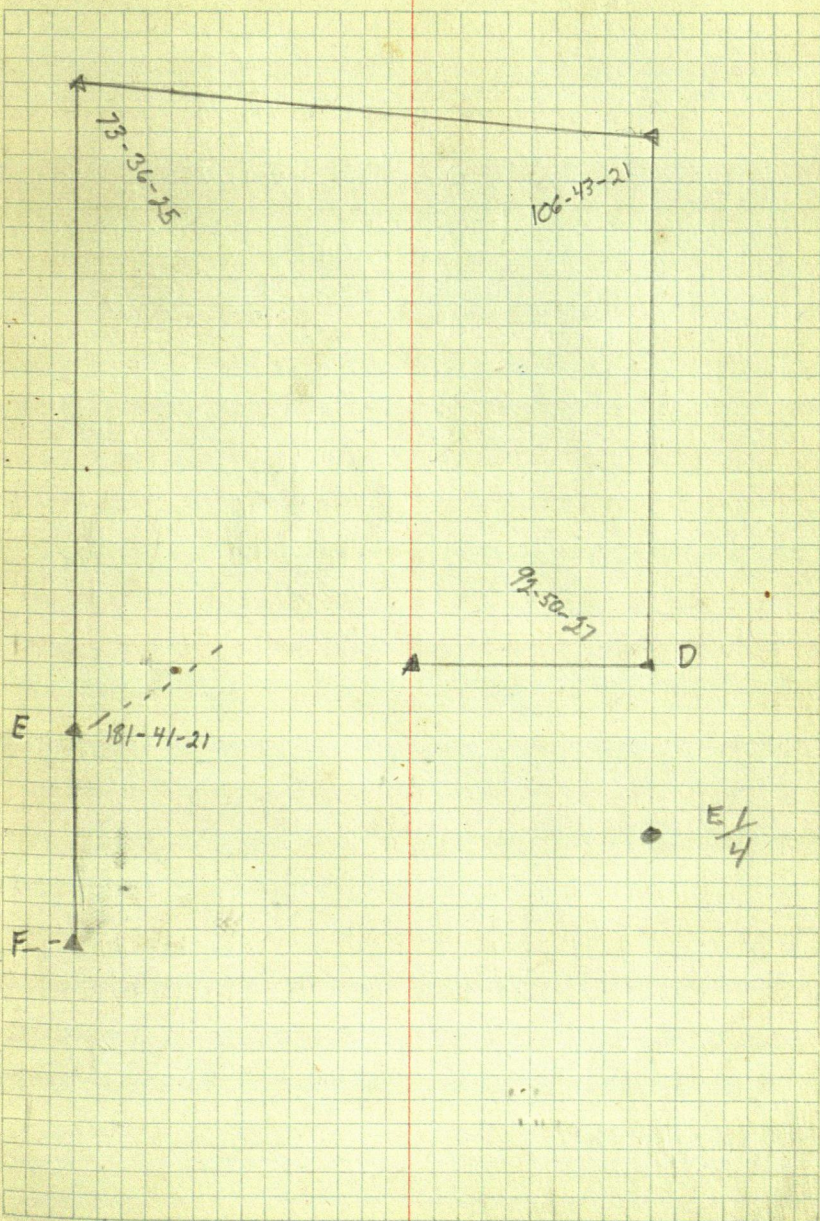



48

DAVE MILLER

32.21  
199.27  
22.56  
199.84  
81.50

503.17

649.99

22.18

672.17

503.17

169.00

161.00

8.00

649.99

22.18

672.17

503.17

169.00

EAST

COR TO BE MOVED







50

HAROLD KOSTKA







52.

179-26-16  
358-52-18

179-26-09

87-26-00  
179-52-00

87-26

38-32-06

77-08-54

38-31-57

67-58-06

135-56-18

67-58-09

64-52-22

129-48-16

64-52-38

166-51-08

333-42-04

166-51-02

159-11-56

318-23

159-11-30

157-46-56

315-33-52

157-46-56

84-17-18

168-34-24

84-17-12

154-24-48

368-49-22

154-24-41



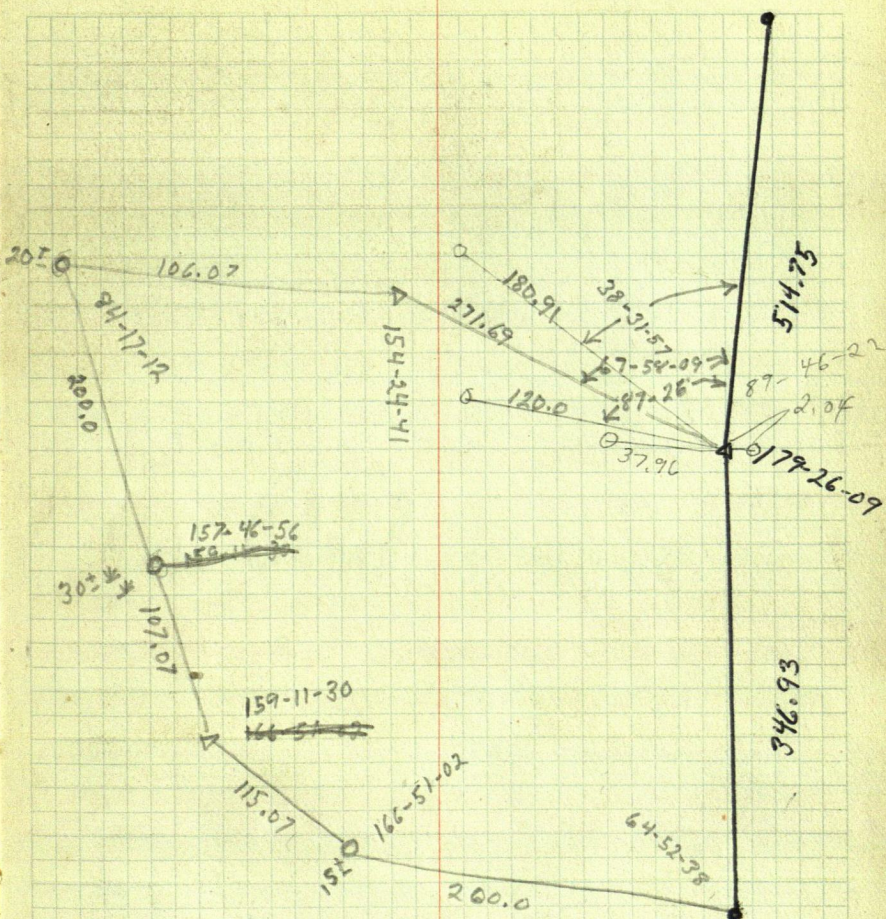



64

180-19-56

360-37-42

180-19-52

Ron Crocker

Turn angle off random  
line out south to  
1/4 corner



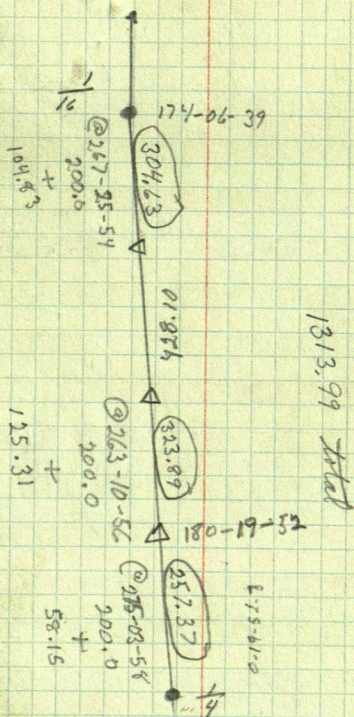

See page 39



66

Ron Crooker

Distances

179-51-30

359-42-50

179-51-25

91-52-10

183-44-06

183-44-06

~~91-51-18~~

91-52-03

measuring

nail left at

+

310

① @ 86-55-06

(199.71)

200.0

+

410.0

+

② 96-37-18

183.79

(182.56)

② 88-08-36

200.0

+

623.68

(199.895)

③ @ 260-01-30

200.0

+

151.75

(196.977)

④ @ 261-57-18

200.0

+

@ 84-10-00

138.31

+

④ 273-42-06

200.0

+

17.95

(198.032)

(137.594)

(199.58)

⑤ @ 259-11-30

200.0

+

33.95

(196.452)



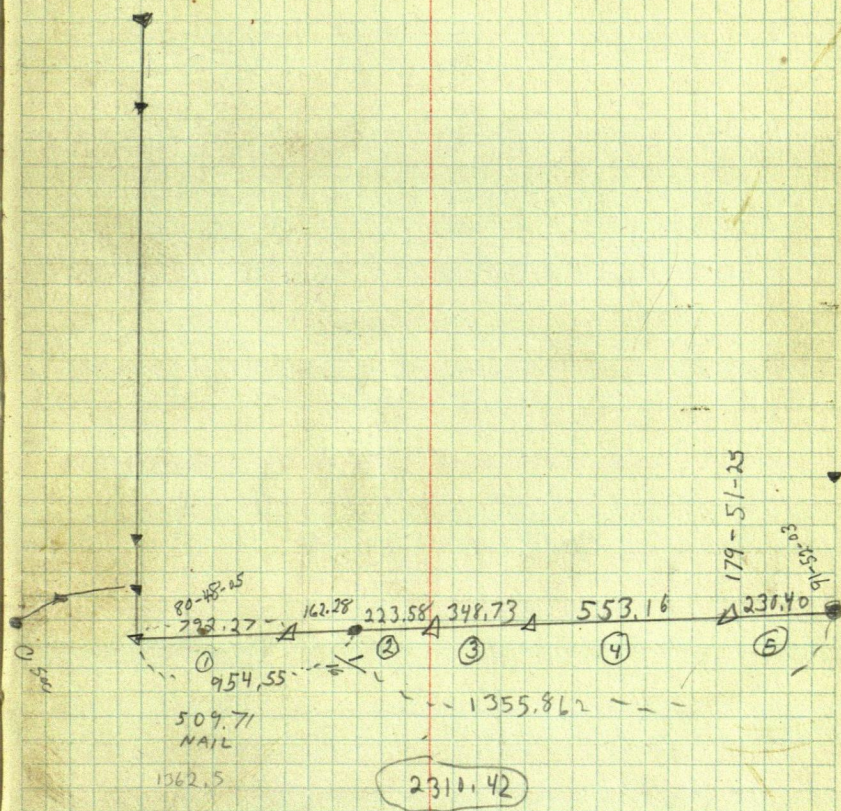

See page 39



Board about Bay River Hotel.

十  
十  
十  
十

一、  
 二、  
 三、  
 四、  
 五、  
 六、  
 七、  
 八、  
 九、  
 十、



Time Sheet For Survey  
 of Sec. 19. Twp 14 S. R. 27.  
 12 13 14 15 16 17 18 19 20

SEPT

E.L. TUSTLEB.

E. SMITH.

9 SMITH.

Worcester

EPHREM Station

8

1

1

0

0

0

9

1

1

1

1

0

10

1

1

1

1

0

11

1

1

1

1

0

12

0

1

1

1

0

13

1

1

1

1

1

14

1

1

1

1

1

15

1

1

1

1

1

16

1

1

1

1

1

17

1

1

1

1

1

18

1

1

1

1

1

19

1

1

1

1

1

20

1

1

1

1

1

~~Sept 1-11~~