

161

Miscellaneous

See Corners

G

Miscellaneous

Temporary

U.S. Corners

IVY LEAF



No. 1203

INDEX

25⁻ p₉

26 "

27 " 107-T.110-

28 " 7-8-59 T.64 T.67-69-70-71-111-T.117-

29 " 8-T.14-60-VI-T.67-68-69-72-T.76-77-80 T.104-122

30 " 14-15-16-72-T.76-78-79-105-106-118 T.124

31 " 17 T.22-T.35-37-38-39-T.46-53-T.58

32 " 23-35-T.47-T.53-

137-29- p₉ 68-69-

137-28 - p₉ 69-

2

INDEX Continued

Dec 24-1920 Friday

43-28

44-28

45-28

46-28

47-28

43-29 29-11-12-13-

44-29-11-12

45-29

46-29

47-29

43-30-14-15-58-

44-30-14-16

45-30

46-30

43-31-22-37-38-39-40-41-42-43-45-46-53-54-55-56-57-58-

44-31-17-18-19-20-21-24-25-26-27-29-30-31-32-33-34-35-37

45-31

43-32-23-37-38-40-41-42-47-48-49-50-51-52

44-32-35-36-37

Dec 28

SW En 6-43-28

Pap 4 N 66° 40' E 78.6

Tel pole 6 N 33° W 36.2

" 7 S 9° W 172.4

~~Pap 4 S 49° E~~

3" oak S 49° E 7.4

8" d ~ 4 Rods

3/4 x 10" TCC

241

Gerald and I

1-6-31-32 T 43-44 R 28-29

Dec 28-

Taper 800

Hook N 42 E 458

F P 216 N 48° 30' W 48.2

3" P P S 43° W 42.4

3" P P S 58° 30' E 57.0

3/4 X 10 E 77

NW Cn 6-43-28

236

Dec 28

14-15 22-22-23

43-29 .80

Pop 3 N 21° 30' E 59.6

Oak 3 N 79° W 50.1

Pop 4 S 87° W 75.3

" 3 S 43° E 42.0

F 17

241

U 80

22-23-26-47-89

6611

47

113

33-34-3-4-43-440129

Pop 3N 42° 30'E 22.7

IM N 45W 45 = 1x8"

Td pul. 55 69° W 113-2

del 4x4 blk 5.24.0

Pop 4S 74° E 70.5

2/7x10' IM

800 Red E W H

short road 40 Red S N

2.43

4-5-32-33-

43-44. 129.

Buck 3 N. 38 E 23.9

Oak 2 N. 44 W 29.1

" 3 S. 45 W 35.0

" 4 S. 50 E 32.4

8" Jan 3/4 x 10" I N

Wood E-W.

Rio Fernal N 8' J N

another from S 12 P 25 W

3/4 x 10" I W

255

243

5-6-7-8-43 29

FP N 5 N 22E 51.6

~~24" N 5 N~~ 72° W

14" 5" NW

~~14" 9" NW~~ N 31W 41.8

24" NW S 72° W 37.0

FP N 5 S 28E 50.9

8" v 2 Road N 5 S also that

road (E 3/4 x 10" IIA

1-2-35-36

241

T 44-43 N 30

3 rods N-S-E Fine west
p'd - 3/4 X 10" I.M.

Tel Pds 6-25.5 NE-13 E

Main 12" NW 27.2 or 9

24" SW 27.2 and W 21

IM 1 X 8 m

2" Iron

S 26° 30' E 1

SE 37.6 and E 17

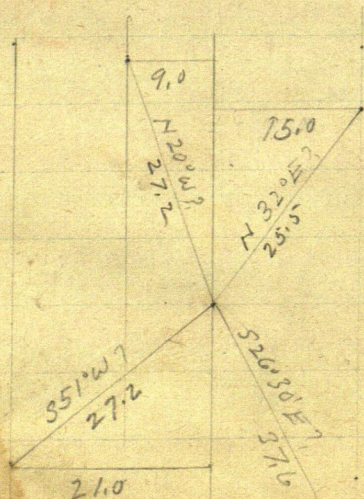

66¹⁵
 46
 112

1-2-11-12-43-30

Maple 10 IX 71E 63.0

apple Tree 4 IX 45W 23.0

Butternut 8 S 82W 112.0

Til. pul. 7 S 46E 55.5

Slon. (X) set by. Iron

3.55 and 1.4 W to & SE on

part of E. J. Gordon's parcel

255

48 16

102 28 44-30

1/4 20-35 - ~~43-30~~

Road N 1/2

Feet west

24" WP Stamp rock

SW 67.2 and S 32.

24" WP Stamp rock

22, 0.8 E and 4 ft 8 in N 1/2

Feet east west

Var. 8° E

255

238

1920

17

Dec 29

66.0

76

736

1-2-11-12 44-81

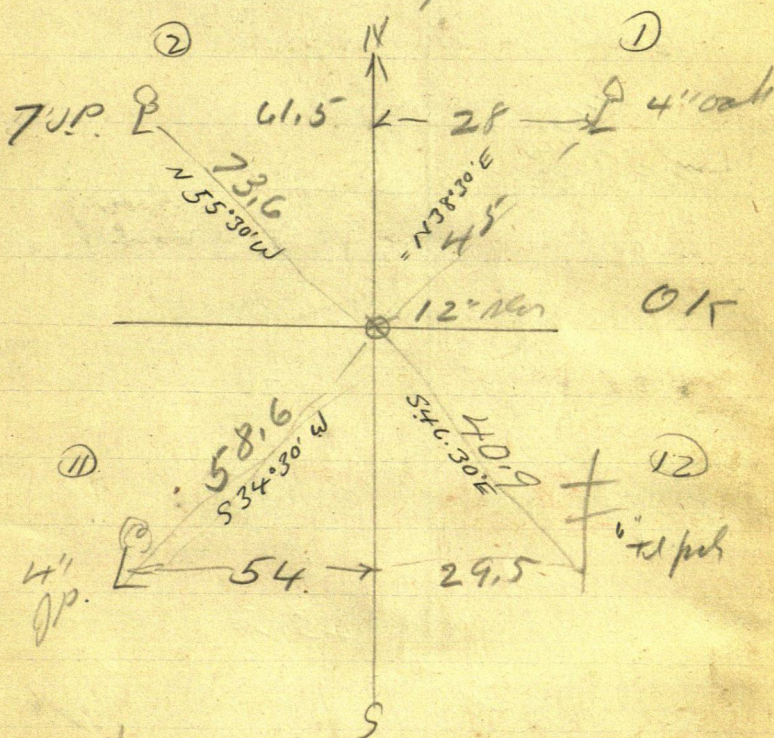
P.B. Anderson shows
us stone X E. of road

15' E of E. end road
crossed road (S E & W)

2-3-10-11-44-31

225

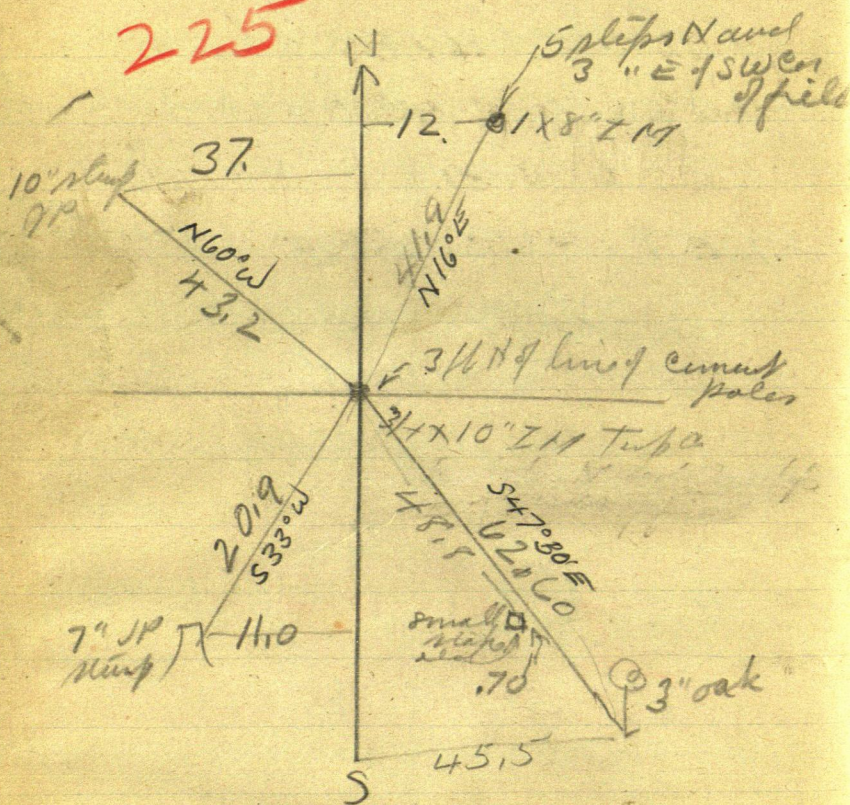

no roads

Very Temporary

Dec 29-1920

10-11-14-15-44-31

8' on surface

JP 4N 71°E 48.5

Oak 2N 36 W 42.5

.. 5S 61W 31.8

.. 5S 74°30'E 59.5

2 graded road N 85 3/4° 10' E

Crooked road runs E & W

259

Dec 29-1920

66 Corded S 44-31
 $\begin{array}{r} 66 \\ 249 \\ \hline 90.9 \end{array}$ 14-15-22-23

8" in Cap

4" Oak N 36 E 90.9

"6" Oak N 43° W 61.7

D GP 75 64 W 49.3

Oak 35

8" P. Mump S 30° E 50.6

3/4 x 10" IM & NW side

Line of fence E

Ground S. S.

Side of NW Corner post of fence is E. 25°

Iron must have but a stone on

3" of top doubled over in lining

225

26-27-34-35-44-31

~~25-26-35-36-44-31~~

Cherry 4N 13°E 133.3
 20.58h 57.10 59.5F
 NP 10N 55'W 57.0

226

49°35'W 17.40 // to acc 3p

Slump. Oed BT.

Telpal 5 18°30'W 90.3

JP 10S 26°30'E 135.0 132.46 10 d. shell
 8° in. aloe Hood

Swan. Berkland

Fred Le Shane

06.

51.4

NE of pt of fare W 24.7

11 7.7 to side of pt

P of 85 ~ 5°E 210.3

27.52 E of pt

16.30

27.52
 24.70
 2.82

22

21.2 43-31

16

87.2 56-7-8-

Mon. 24 N 81 E 87.2

" 14 N ^{45W} 29.2

Oak 7S 52W 84.7

ced stump 16S 52° E 36.9

18.7

18°

16

84.7

E & W of Road $\frac{3}{4} \times 10''$ TM

23.0 N to spot

Valere

Magnen

E $\frac{1}{2}$ - of E $\frac{1}{2}$ Aclo.

224

Dec 29-1920

1-2-11-12-43-32

Oak 7N 73°30E 42.7

" 4N 41W 31.0

" 5S 45W 20.3

JP 7S 64E 81.3

222

Fence 16 1/2 N

33 W 8' 1/2

3/4 X 10" IOT

Gerald & J.

Dec 30-1920-10-30 am)

Gerald and I. 8⁰⁰ am - Campers

21-22-27-28-44-31

JP 10 N 71° 30' E 64.2 ✓

Oak 7 N 1° 30' W 37.6 ✓

6 S 58° W 27.9 ✓

5 S 11° E 44.3 ✓

H cross road Not graded

$\frac{3}{4}$ x 10" I.M.

259

239

15-16-21-22-44-31

8' da

Oak 3N 41°E 80.4

" 4N 44°W 107.0

" 5S 16°W 101.2

JP 4S 31°E 98.8

66	66	66	66
71	32.8	35.2	14
107	98.8	101.2	80.4

Road N + S not good

crooked road E and NW

3/4 x 10" I m

16-17-20-21-44-31

SW Cn 16

INT 1x10" N45°E45"

Oak 12N 8°30'W 26.20

" 8S 46°W 30.6

Pop 7S 68°E 80.3

8° 15'

Joyce L Witherby

66
147
80.3

6x6 Cms block in west ditch of
road.

Quinn 81.

268

20-21-28-29

Dec 30-1920

2:10 PM

44-31

Gerald R.

JP 8N 32°15'E 85.7

Pap 5N 15°W 144.20

Temp

JP 6#S ^{512°30'W} 70°30'W 145.70

JP 5S 6°E 160.10

Q Road N-S.

226

Tel poles level East

Can Bridge or Culvert 18 ft S.

8" Dia. 3/4 X 10" I/M

66
19.7
95.7

66
66
12.2

66
66
13.7

66
66
28.1
160.1

144.2

145.7

28-29-32-33-44-31

238

29

4-5-32-33-743-44431

2 1/2" x 48" IN.

Oak 4 N 58° E 43.25

10" Nails with pile of small stones
around same N 89° 30' W 55.80 to E

old 12" P Nails S 31° W 34.75

Oak 5 S 89° E 98.80

8" or 10" Corn

No roads E or W

Road N. from

Cricket road SW

Control by Longyear Engines

29-30-31-32 44-31

Qok 3N 48°E 46.70

JP 4N 76 45W 44.90

Qok 4S 77°W 47.0

JP 4S 2°E 71.70

2/7X 10 I 118° 04

Roads N-E and W. no good

~~256~~

257

238

19-20-29-30-44-31

Pap 3N 13°E 103.2

Along 20' N 37W 44.2 E.

Pap 10S 82°W 39.75

" 45 70°E 62.2

31.00 W to NW corner of fence
which runs west $\frac{3}{4} \times 10'$ T.M. E N 80° road
g'dar

Dec 30 - 1920

17-18-19-20 - 44-71

2" Oak N 65° E 38.50

3" Oak N 71° W 52.00

5" Oak S 64° W 55.60

8" " Stump S 20° E 18.0

8" Oak

$3/4 \times 10$ " IM on top of small
hill ≈ 4 rods - even
narrow grade

259

8-9-16-17-44-31

JP 4 N 13° E 85.70

1 X 10" I M N 85 W 36.3

JP 6 S 59 W 62.40

JP 4 S 75 E 50.60

$\frac{60}{25.7}$ 80 s on 3/4 X 10 I M.

85.7 on 1/4 X 10 I M. back

Crooked road \approx rd

SE Cor Hayes field 5 slips N.W.

a green 15" JP and BT. Road N +

45 slips discovered of this on her

been set No count or dirt taken

225

Dec 31-1920

13-18-19-24 T44 R31-32

8" Forked pine post being west post
 of Box S $87^{\circ}E$ 7.0

1x9" IM-N $89^{\circ}E$ 47.204" Oak N $43^{\circ}30'W$ 269.601x9" IMS $87^{\circ}W$ 39.60

226

+ + 5.6

66

269.6

269.6

given

Co under EXW wire
 fence - in line with
 E narrow road or
 track leading north

Gerald R D

Dec 31-1920

25-26-35-36-44-32

Frank F. Kappel

wants Reed Pitcher. Show us where
roads cross and say we corner
ever at here

239

Dec 31-1920

Twp Co

1-6-31-36- T 43-44 R 31-32

Oak. 4 N 85° E 36.00

" 5 N 28° 30' W 60.30

" 4 1/2 S 88° 30' W 90.50

" 6 S 40° E 7.50

2 1/2 Gals I.M. 3 ft long I guess

Gerald & I with compass
18°

38

June 31-1920

7-12-13-18. T43 R31-32

sharp point top of 12' stone

N 48° 15' E 36.8

Oak 4 N 74° 30' W 70.20

11 3 S 23° 30' W 91.70

Stone 15 S 59 E 42.50

166
25.7
91.7

3/4 x 10" Iron

8° 1

240

Dec 31-1920

39

7-8-17-18-43-31

Peter R. D. Flansburg

38 years here show me when
Co Stone is buried by Whiteley
and Stone at pt of NW 137.

Co in Q E & W road in line with
fence running north

40

Dec 31-1920

13-18-19-24 T43R 31-32

Tel Pal 8N 33°30'E 48.5 ✓

JP 5N 51°W - 750M.

Con Port fence S 18°W 59.9

Oak 8S 30°E 37.8.

8° ✓

$\frac{3}{4}$ X 10" I M.

280

Dec 31-1920

19-24-25-30-43-31-32

DGP8N 30°E 57.0

Oak 6N 44°30'W 47.40

DGP6S 84W 51.80

DGP9S 73°30'E 81.50

8" dia 3/4 X 10" I.M.

$$\begin{array}{r} 66 \\ 155 \\ \hline 81.5 \end{array}$$

240

Dec 31-1920

2530-31-36 T43-R31-82

Pap 8N 18°E 65.40

Oak 3N 22°W 35.70

Pap 38 27°30W 46.0

" 55 47.30 E 42.80

Qld BTS 77°W 19.50

3/4 x 10" IM 8.0

School Kids go by.

224

~~258~~ ✓

19-20-29-30-43-31

Oak 4N 37°E 69.3

shell of 18" shrimp 64°W 5246.0

Oak 3S 27°W 86.20

Stone 8 S 65°E 23.0

3/4 X 10" IM @ E & W Head

Line of bel poles local N
800-

258

23-1-1920

237 45

20-21-28-29-43-31

10" stump N 64° E 30.40

10" stone sharp top N 67° W 35.20

11" stump S 69° W 52.70

15" stone S 64° E 45.50

$2\frac{1}{4} \times 10$ " IN Q Rock E & W

Line of fence post lead south
from NE corner 8° W.

Cross Q in cliff line Pile of small
stone around same

48

Jan 1-1921

14-15-22-23-43-32

Oak 10 N63E 17.50

and
BT 9 N71'W 11.40

" 11 S44°30'W 21.70

and BT
" 12 S30°30'E 13.20

3/4 x 10" IM driven thru center

of 3" Oak Hub with lock

08° 18 slips So of & E & W

graded road crossed

Graded & S

240

15-16-21-22 - 43-32

1X ~~10~~ 8" IM-N 66° 45' E 51.2

12" Mump N. 42° 30' W 8.50

Oak 45 31 W 24.2

35 82° E 46.0

Temporary $\frac{3}{4}$ x 10" IM
E side of field running
North is 200 ft about
E of this corner

V 80° E

257

222

9-10-15-16-43-32

JP 71421 E 48.70

Oak 51X 43°30' W 70.50

" 3 S 543 W 63.0

F 44 45 56 E 82.00

$$\begin{array}{r} 66 \\ 16 \\ \hline 82 \end{array}$$

8' W 2

3/4 X 10' I 14'

C E X W road

Twp

W edge of swamp

Big wp 20 ft (and 300

ft East about

Gould press 324 E 1: Big wp

Jan 1-1921

10-11-14-15-43-32

Oak 5N 71E 48.40 ✓

" 9N 22W 61.90 ✓

10S 63W 117.00 old 15.7 ✓

11S 58E 61.20 ✓

66. old 32.3

 $\frac{51}{117}$ Old plate net S 32.70

3/4 x 10 IM & E + W wood

80 y'

280

52

Jan 1-1924

11-121314-43-32

Tel. 4N 51E, 29.5 ✓

Qah 41N 42W, 42.10-0

" 5S 60W 52.00 ✓

" 6S 5E 33.00

8th 3/4 X 10 ZMP

257

Jan 1-1921 Pen

15-16-21-22-43-31

Oak 8 N 47° E 50.90

JP 10 N 7° W 46.00

223

JP 7 S 83° 30' W 161.10

JP 8 S 61° E 76.20

8° over $\frac{3}{4} \times 10$ IN @ ATW

66 29.1 Road

66.
29.1

161.1

in line with body of old
fence leading north
and plow furrow south
of K.

54

Jan 1-1921

14-15-22-23-43-81

Oak 5N 54E 54.10

JP 5N 19W 95.50

JP ship 5S 18W 35.60

JP. 4S 19E 41.50

66 800 3/4 X 10 L 17
29.5
95.5 E E + W 700

Gould & L

237

13-14-23-24-43-31

peg 3 N 4° E 52.50

" 4 1/4 59° 30' W = 73.2 53.7

Peak 15' above S 52° 30' W 35.0

Oak 4 S 54° 30' E 86.80

west slope in big pile 8' or so **223**

$$\begin{array}{r} 66 \\ 20.8 \\ \hline 86.8 \end{array}$$

$$\begin{array}{r} 642 \\ 73.2 \end{array}$$

3/4 x 10' IM & EXW road
and in line with & road
leading South and 33.00
ft E of fence running South

Jan 1-1921

23-24-25-26-43-31

Pep 7N 67°E 43.20

" 6N 66°W 46.30

" 2½S 60°W 46.50

to NW on 24" line S 67°E 42.70

26 ft West and 26 ft E of two lines
leading with Port Q of grade
North seems to be about 6 ft
West. Crooked road leads S.

¾ x 10" I M Dickinson

Q good grade leading East
Crooked road leads West

258

25-26-35-36-43-31

Oak 6N 83°E 159.40

6" Port in bog N 38°30'W 118.5°

Oak 8 S 81°W 118.5° 221.00

NP 118.57°E 53.50

66	27.7	
<u>3</u>		
132	66	3+23
27.7	<u>52.7</u>	66
<u>159.4</u>	11 8.5	<u>3</u>
		198
		<u>23</u>
		221.

223

3/4 x 10" I.M. & high narrow
 prod. E x W.

NW corner of base 6" tall
 Port. & is about 16 ft
 80 in

58

Jan 1-1921. 800

25-30-31-36-43-30-31

Oak 7N33°E 58.0

Til pale 7N38°W 48.5

" " 6S 52°W 38.7

Oak 5S 30°E 37.2

Gerald and I

Im 3/4 X 10"

♀ Malt Road No 0

also runs E & W

237

228

Jan 7th 1921

5-6-7-8-133-~~27~~ 28

JP 4 N 28°30'E 79.0

port 4 N 32°W 45.2

JP 6 S 44°W 80.4

.. 4 S 47°30'E 54.5

8' dia 7' x 10' T 2

in line with E road going
 North and about 2 ft S
 of E road going East
 and 33.00 ft S of old fence
 running West and about
 7 ft S of E of road going
 West

227

Jan 7-1921

19-24-25-30-134-28-29

2' x 8" I Post 46.50

N 42° 30' E 46.50

Post 5N 43° 30' W 34.50

" 6S 18° 30' W 81.7

JP 4' 23 5° E 150.0

800

66

66

18

150

3/4 x 10" TIM & NTS

graded road
in line with fence
running west
Gould & I

Jun 7-1924

234

13-18-19-24-134-28-29

Tel pole 8 N 55° E 116.00

Pop F Port 4 N 53° W 27.4

Tape F Port 4 S 55° W 29.5

Tel Pole 78 $17^{\circ}30'$ E 93.5

60 oil Port W 23.5

$\frac{56}{116}$

Erick Johnson helps us

SWSW 18-

NESE 18-

1894 - 25 years here
lines SWSW 18-

Gerald & I

$3\frac{1}{2} \times 10'$ IM dike in N end

I graded road 23.5 E of side
of NE corner of fence.

8 June

62

228

Jan 8-1921

9-10-15-16-134-28

QP 9N 47°E 60.6

" 8N 56°W 33.0

" 4S 52°W 25.3

Double 15" NPS 25°35'W

48.0 ft old BT

QP 7S 74°E 70.0 - 8°J

3/4 x 10" IM 1.20 ft E of 21

sign post ^{and} - in line with fence

S and W in line " E road

N & E

Jun 8-1924

3-4-9-10-134-28

JP 5N 28E 101.8

NP 6N 16W 66.60

234

Oak 6S 39°30'W 88.0

JP 5S 16°15'E 122.50

Old 15" Stump

Whd B.T. S 48°20'W 139.50

N 36°45'E To Old 45" JP whd

B.T. 92.50 ft 80 ft

66	66	66	66
35.8	26.5	7.5	56.5
101.8	92.5	139.5	122.5

16 1/2 E and 16 1/2 ft W of 2.

poles leading north

3/4 x 10" ILM E 250 wood

and in line with fence and
fence W. 80 ft.

64

Jan 8-1921

5-6-78- 135-28

JP 6N 2180E 97.8

3N 27°W 45150

5S 45°W 31600

4S 37°E 37.50.

8°V -

old New BT. 10" J 10N

31°E 56.6

33 ft E + 33 ft 20 of fence on

33 N and 29.4 W of old fence

Cor 3/4 X 10" I m just to

of E & W of road.

234

Jun 8-1921

1-6-7-12-135-28-29

8" GP Mump N 40° E 28.50

3" GP. N 65° W 49.20

8" GP S 77° W 30.50

6" GP S 50° E 39.20

8" GP 3/4 X 10" ILM in 2

new gradeal N 85° road at a
pt 38 slips north of old main
worked E & W road

new grade runs north mile?
road a l

over

229

Jun 8-1921

1-6-7-12-135-28-29

ald BT 12" g P N 51° E 47.70

12" g P N 36° E 39.50

8" g P N 30° W. 55.30

4" ~ P S 40° W. 45.70

9" ~ P S 19° E 57.20

ald BT 10" g P S 51° 15' E 73.80

66.00 8" ~ 3/4 X 10" FM

~ C N D R

700/11/11 old BT W R

Garold Curo and J M Curo

Jan 8-1921 Saturday

31-36-1-6-135-136-R 28-29

JP 4N 32°E 62.10

" 5N 36°W 41.80

JP 6S 66°W 47.70

Ref 4S 19°30'E 50.70

3/4 x 10" I m 16.5 N and 16.5 W

fine cr 18

Harold & I

over night at Jettie

286

229

Jan 9-1921 Sunday
Gerald & S.

13-14-23-24-13729

12" Pstp N 62° E 57.60

11 " N 31° W 41.20 OK.

10 " S 58° W 58.70

13 " S 30° 43' E 50.10 old B.T.

3/4 x 10" Iron at corner of old 4x4
note well described 8°
from 4 ways

230

Jun 9-1921

1-6-7-12-137-28-29

JP 6N 31°E 57.50

" 7N 65°15'W 49.70

" 12S 61°15'W 45.40 old BT

" 10S 58°30'E 62.00 OK

8° ver 3X10" TM in lin with 2 waf

S 1 E - 33 S and 33 E 1 ft in ei

at 33 IX fine leads North

235

Jan 9-1921

5-6-31-32-132-138^NR 28W

15' Along N 61° E 38.3

36" WP slump old BT N 42° E 36.4

Oak 3 N 18° 30' W 38.70

P-p 4 S 72° W 60.80

Oak 4 S 27° E 47.20

N.G.

8' on 3/4 X 10' I M & E W Reed

old slab 16.50 N at 33.0 E near

Lower river Av.

US Nails say

WP 24 N 40° E 37 = 24.42 ✓ OK.

" 13 S 35° E 80 =

WP 10 S 50° W 81 =

asp 6 N 13° W 55 =

Re Adjusted to Read on 8°

WP 24 N 40° E 24.42 FT OK.

Oak 3 N 36° W 35.5 ft

Pap 4 S 68° W 71.6 "

Oak 4 S 14° 15' E 52.0 "

Figured in later from old BT slabs OK.

Nail from on nail
N 45° E about 12 ft

OK.

230

Jan 9-1921-

4-5-32-33-137-138-28

JP 6N 66°30'E 34.70

.. Namp 11N 64°20'W 40.90

JP 12S 54W 62.20

.. 55 61°30'E 35.90

3/4 X 10" IM on E side of 3 X 3 X 36"
 pin stake old 4 X 4 X 48" stake
 broke off. 8" or
 Harold D

T45 R29&30
19-24-25-30

April 17-1921

Pp 5 N 53° E ~~84.1~~ 84.1

Fp 15 N 33° W 37.7

Fp 16 S 38° W 40.

24' Shins S 62° E 92.5

Cor to sec 19, 24, 25 & 30

T45 N R29&30

E graded Road Running N.

1 inch iron pipe 18°

Bobcock Harold H. Bulge
S.O.

262.

gwc.

April 11/7 1921.

$\frac{1}{4}$ cor bit - 25-30 T 45" R 29-30

Tel pole. 6 N 54° W 32.0

pop. 5 S 12° E 73.0

4 graded rocks
8'.

$\frac{3}{4}$ x 10' Tr

288

Apr. 19 1921

25-30-31-36-45-29-30

Post 4 N 18° E. 75.0

T. Rod. 7 N 50° W 142.6

" " 6 S 30° W 38.9

Post 5 S 18° E 95.5

in line with fence running ^{East} South

& Road N-S. 8° 0

$\frac{3}{4} \times 10''$ I 24.

277

Apr 17-1921 Sunday

1/4 Bt 31-36-T 45^NR 29-30

Talpole 7^N 15^W 88.1

FP 7^S 46^E 36.8

center line N & S road.

fence East 1 in 1/2 x 10"
800

288

76

April 17, 1921 Sunday

Elm

~~Oak~~ 3N 65E 30.0

Elm

~~Oak~~ 5N 52W 35.3

check on 2x48" TM in mound
get in

N ~~\$1~~ \$1/16 Cr bet ¹⁸⁻¹³ ~~18-17~~ 44-29-30
6°

264

April 17-1921 Sunday

Yacht 18-19-44-29

Tulpe 8N 53°E 29.0

Oak 3N 53°W 136.0

ged

Check in IM. 2x48"

6°

278

Apr 17-1921 Sunday

at the $\frac{1}{4}$ Cor bet 24-25-44-30
we find a 20^d spike in \angle E & W
graded road spike rusty and to
preserve this point we take new STS 03.

Oak 6 N 64⁰ E 52.0

WOP Stump ¹⁰ S 73⁰ E 44.5 ^{8⁰} 6⁰

\angle Road E & W.

From a point 8 ft E of fence run S.
and from about 33 ft west (about)
fence run north distance to fence
in paces.

Rob - Ho - Gerald Ruby p.d.

gac.

288

Apr. 17, 1921 Sunday

at Cor to see 23, 24, 25 & 26 44-30

We find a 2" Iron Pipe, ^{and old scribed stake}

found at 5° N 47° E 24.7

I think this corner should be 300 ft further west

Pop. 5° N 62° W 53.7

Popel 5° S 11° W 78.7

1/2 x 10" I.M.S 85° E 43.5

4 Road running E & S.

in line with fence running N. &

1 rod S of fence running E & W

4 & 6'

278

April 17, 1931 ⁶ ~~80~~ Var

cut cor to see 19, 20, 29, 30, T₄₄ R₁₉ find a
2148" I.M.

Dip 10 N 48° E 70.4

" 9 N 24° W 47.0

" 8 S 40° W 88.8

Cor 9 S 42° E 49.3

⊥ Roads E, S + W, in line of
fence running N

261

44-29

April 17, 1921

20, 21, 28 & 29 Var ⁶⁰ 80° E

Stone 24 N 70° E 50.9

" 18 N 50° W 52.0

Stone 30 S 48° W 48.7

" 26 S 57° E 36.8

49 ft E of small Culvert
& Road E & W $\frac{1}{2}$ x 10" IN

278

April 17 1921 Sunday

$\frac{1}{2}$ Bet Sw 21 & 28, T 44, 29, 180

Pop. 5 N 53° E 5.0 x 6.

Pop. 10 S 24° E 41.

Old fence runs S.

E Road to E & W.

$\frac{1}{2}$ X 10" I. M

6° S.

294

260

April 17, 1921 Sunday.

Cor. 21, 22, 27 & 28 44, 29

stone X on top.

Post 4 N 80° E 61.3" 5 N 63° W 50.3stone 18 S 40° W 35.2Post 12 S 59° E 85.8

E Road E W & S

V 8° E

The SE Post is an old Post
 well scribed. This Cor. should
 should have been farther E.

6.1

Sunday Apr. 17, 1921

$\frac{1}{4}$ sec - 27628 44 R29 $\frac{1}{2}$

$\frac{3}{4}$ X 10" L N. Var. 80

Oak stump 15 N 41° E 28.3

" " 20 N 20° W. 78.8

♀ Ravel N + S in line of fence
running W.

Old stake sets East about 25 x
4 ft - S.

Should be further South?
6° d

380

S $\frac{1}{16}$ cor bet 27+28 T 44^N R 29.

$\frac{1}{2}$ x 10" I.M. Var 80° E

Rop 3 N 28° E 65.8

Oak 10 S 64° W 48.0

E Road W - N - S.

6.1

405

Sunday April 17, 1921.

27, 28, 33 & 34 ~~44~~, 29 we find
a 4" X 60" scribed stake in big meadow

stone 8 N 45° E 35.8

TP 8 N 89° W 24.5

TP 9 S 5° W 183.0

stone 7 S 45° E 46.8

Q New Road small ditch no grade
n + r.

~~3/4~~ X 10" I M on west side of post
var 80° E 6°

283

April 17-1921 Sunday

1/4 Cor lot 22-27-44-29-

ash 10 N 75 W 61.8

" 155 58 E 65.8 ^{new 8-1} ^{last B.T. Perished}

3/4 x 10" I.M. & graded road E-N-W

8th and House W 110 ft about

Guests - Mr. Baby - Harold & Jas. C. C. C.
Campson

80 ft 6-1

426

Sunday April 17, 1921

22, 23, 26 & 27 T 44 or 29

P. 4 N 51° E. 44.2
" 3 N 62° W 44.8
" 8 S 64° W 76.8
" 5 S 31° E 53.5

3/4 X 10" I.M. & Roads E-S + W
8.5 V 60

294

April 17, 1921

$\frac{1}{4}$ sec. 26 & 27 T44N 1P29W

Oak. 3N 34W 38.8

Oak HS 42E 40.0

$\frac{3}{4}$ X 10" I.M. & Roads graded N-S-E

8' 4.6'

394

Sunday April 17, 1921

26, 27, 34 & 35 44 & 29

Stone 8" N 15° E 59.5

Stone 6" N 13° W 90.7

Stone 6" S 12° W 76.9

Stone 7" S 13° E 76.7

$\frac{3}{4}$ X 10" I.M. & Road N & S.

Var 6°

In big meadow

276

$\frac{1}{4}$ lb - 34835 - 44-29

$\frac{3}{4} \times 10$ " IM

Oak. $10^{\circ} N 52^{\circ} E$ 30.5

Oak. $9 S 81^{\circ} W$ 39.3

E of Raads N & S

4 ft North of N big Rock.

Var 8 & 6.

261

Sunday April 17, 1921

$\frac{1}{2}$ at 23 & 26 T-44 R 29

Stone 8° N 70° W 21.9

" 24 S 8° W 49.7

$\frac{3}{4}$ X 10" I M. E Road E + W

in line of fence running S.

6' ft West of Culvert -
6° W

283

Sunday April 17, 192X

23, 24, 25 & 26 - 44-29

Post 4 N 71° E 9 Paces = 27. $\frac{1}{2}$

Tom 5 N 24° W 20 Paces 60

Post 6 S 70° W $8\frac{1}{2}$ Paces = 25.5

Tom 4 S 24° E 17 Paces 51

261

On line of fence running S.

6 ft S of fence running E

6 " N of fence running W

$\frac{3}{4} \times 10$ in

Var. 80° E 6° J

Babcock wooded East 1000 ft
in bog and set this alone

JWC.

April 17, 1921

$\frac{1}{4}$ bet 15 & 22 - 44-29

F Post-6 N 33° E 48.9

F Post-5 N 33° W 47.8

$3\frac{1}{2} \times 10$ " I.M. & Road N & S.

In Line fence Running E & Running W
6°

283

260

April 17, 1921 Sunday

 $\frac{1}{4}$ set 10 + 15 - 44 - 29

Sine post 8 N 46° E 52.0

W.R. Stump 24 N 66° W 69.2

~~1 X 10" I.M. S 84 W 42.0~~~~T.Pole 88 58° E 36.0 ?~~

Q Roads N-S + E.

6°

Sunday April 17, 1921

10-11-14-15 T 44-29-

N.P. 2' N 70° E 57.7 ✓

Back Stake 4 N 72° W 58. ✓

Stone 10 S 88° W 67. ✓

T Pole 7 S 60° E 63.4

3/4" X 10" I.M. & Road E & W and in
line of fence running N.

Var ^{6°} 8° E

276

Sunday April 17, 1921

$\frac{1}{4}$ bit - 11+14 - 44-29

Pop. 5 N 40° E 38.4

Post 6 S 14° W 74.8

$\frac{3}{4}$ X 10" I. M. & Road E-W & S

Var 806°

283

260

April 17, 1921

Cor to sec 13 & 12, 13 & 14 T. 44-29

N.P. 5 N 57° E 61.4

Pop. 6 N 25° W 54.8

Cam 5 S 50° W 50.0.

Pop. 3 S 47° E 40.3

N.P. 15 N. 54° E 95.4. to Old U.S.

B.T. ?

$\frac{3}{4}$ X 10" L Road E & W

Old fence down almost N.

~~Var 80~~ 6°

260

Sunday April 17, 1921

$\frac{1}{4}$ ft 12 + 13

44-29

J.P. 5 N 36° E 64.8

N.P. 12 S 69° E 39.7

$\frac{3}{4}$ x 10" I.M.

E Road E-W + S

3 ft west of fence leading N.

$\begin{matrix} 6^{\circ} \\ \text{Var. } 80^{\circ} \text{ E} \end{matrix}$

276

Sunday April 17, 1921

$\frac{1}{4}$ bit 38.10 T 44.29

Bass wood 6 N 80° W 78.3

Bass wood 5 S 35° E 45.5

$\frac{1}{2} \times 10''$ I. M. 2 Road N & S and

almost in line of Road Running W
6°

294

Sunday April 17, 1921

$\frac{1}{4}$ at 34 34 44 + 45 - 29

Pop. 8N 55°E 23.7

Pop. 7S 71°E 27.2

$\frac{3}{4}$ X 10" I. M. 20 aad 8 + W

NE BT. = Old U.S. BT. 2

6''

283

Sunday April 17, 1921

B, 4 33 + 34 44-45-29

J.P. 4 N 30° E 51.0

J.P. 5 N 46° W 48.0

J.P. 2 S 64° W 34.0

Post 6 S 70° E 51.4

$\frac{3}{4}$ x 10" I.M. E Road E & W, 4 ft
West of Road Leading N, in line
of fence running S
Var $\frac{6^{\circ}}{8^{\circ}}$ E

261

Sunday April 17, 1921

$\frac{1}{4}$ bet - 3.3834 : 45-29

~~Oak~~

J.P. 5 N 37° E 38.5-

Oak 5 S 14° W 89.5-

$\frac{3}{4}$ X 10" I.M. & Road N+S
in line of fence running W.
600

294

104

Sunday April 17, 1921

27, 28 33 & 34 45-29

I.M. set 2 fence posts

Post 4 N 10° E 30.4

I.M. 1×10^9 N 45° W 46.6

Post 6 S 89° W 63.4.

I.M. 1×10^9 S 45° E 39.0

30 Rods west of N & S Road and in meadow

$3/4 \times 10^9$ & fence E & W also in line

Fence Running N.

6° - 8° var

276

Monday. April. 18, 1921

$\frac{1}{4}$ 6431

44-45-R. 30.

Stone 24' N 82° W 109.0

Stone 26 S 78° W 92.8

$\frac{3}{4}$ X 10" I.M.

In line of fence running N.

30 paces E of fence running S

6.0 m

263

April 18, 1921
 Temp. 44-45th. R. 30th.

Stone 24 S 60° 30' E 50.5

Stone 410 N 18° E 96.0

$\frac{1}{4}$ between 32 + 5.

$\frac{3}{4}$ by 10 in. I. M. L. 3 road
 East, West & South.

6° 00'

Mo. Baby - Harold Jones and
 JWC.

263

April 19-1921

Babcock and J W Cates ⁴⁰
 @ 1/4 bet 10-11-137-27 ^V

Tree in I m 2x48" in big mound

Pine stump 10"S 5"W 158.8

J P 11 S 59° E 108.3
 8.0

April 19, 1921
1/4 lot 29-32 137-27

Post 5 N 63° E 36.5
Post 4 S 69° E 47.0

273

$\frac{3}{4}$ X 10" I.M. & Road E & W
6 ft E of Crooked fence running
North
16.5 ft South of stake

180

April, 19, 1921

29, 30, 31, 32 — 137-27

J.P. 3 N 9° E 19.8

Stp 12 N 57° W 39.7

J.P. 6 S 58° W 127.7

Stp 10 S 27° E 66.8

8' 1"

$\frac{3}{4}$ X 10" I.M. Set in old scribed
Stake = OK

Q Road E & S. In line fence
Running N

270

April 19 1921
 4 bet 31 & 32 - 137 - 27

J.P. 12329° W 96.3

J.P. 10379° E 33.0

8' x 8" Cem. M.

E Road N + W

Var 80

284

April 19, 1921

$\frac{1}{4}$ sec 35 & 36 137-28

Oak S 5° N 61° 30' W 96.3

J.P. S 5° S 80° E 116-2

$3\frac{1}{4}$ X 10" I.M.

3 Roads N S & E 33 ft West

of fence running South.

80°

273.



April 19, 1921

Cor to sec 26-27, 34, 35 137-28

J.P. 15 N 75° E 45.1

Dop 10 N 14° W 37.8

Burch 12 S 46° W 24.9

Dop. 12 S 38° E 21.3

270

Old 4x4" Oak post set in
Cement

£ Corrocted Road E + W
Var 8°

April, 19, 1921

22-23-26-27 137-28

JP. 8 N 57° E 38.8Pop. 5 N 43° W 46.4Oak 3 S 61° W 45.9JP. 7 S 22° E 23.0

274

Stone $12'$ @ Road N & W.

8°V

114

April 19, 1921

4 bet 22-23 137-28

J.P. 5 S 340 W 33.0

J.P. 4 S 17° E 48.0

3/4 X 10" L.M.

2.71

⊥ Road S + E

⊥ Fence N + W

116

April. 19, 1921

1/4 Sec. 22 & 27 137-28

Post 7 N 57° E 50.1

Stg. 12 S 31° W. 68.0

3/4 X 10" I.M. & 3 Roads

E W N

801

284

117

April 19, 1921
4 bet 28+29 - 137-28

Pop. 5 N 40° E 41.7
Pop 6 N 51° W 49.8

271

$\frac{3}{4}$ x 10" I M.

E Road N Crooked Road E + W
88V

April 20, 1921

$\frac{1}{4}$ bet 4 & 33 44, 45 R 30

Stone 24° S 60° W 31, 9

Post 6 N 35° W 39, 8

$\frac{3}{4}$ X 10' I. M. @ Road E & W

In line of fence running N & S

Private Road runs SE

8° V

263

April 20, 1921

$\frac{1}{4}$ bet 3 & 34 44-45-30

Stone 35 N 42° E 36.7

Stone 35 S 67° E 53.6

$\frac{3}{4}$ x 15" Road E W & N

in of fence running South.
8° V

263

April 20, 1930
1/4 28 35 44-45-30

Depth 6 N 22° W 11.2
Depth 5-5 5-20 E 28.0

3/4 x 10" F.M. Set in old
scribed stake.

2 Road running E-
100 ft - N to road leading W
80° V

263

April 20, 1921

$\frac{1}{4}$ lot 1+36 44-45 030

Stone 24N 56°W 354

Stone Sq 12 S 54°E 27

$\frac{3}{4}$ X 10" D.M.

2 Road E & W

In line of fence running S

8°V.

263

122

April 29, 1926

~~1/4~~ ~~7~~ ~~36~~ 6 + 31 44, 45 - 29

post 6 N 56° W 37.1

stamps 10 S 48° E 33.9

3/4 N 10 in I M

E Road E + W

in line fence running N
and also south

8. V

262

April 20, 1921

$\frac{1}{4}$ sec 17 & 12 & 44 - 929830

Beck ^{3"} S 42 W 46.1
 post 8 S 89° E 33.8

$\frac{3}{4}$ X 10" I.M.

5 ft E of $\frac{1}{2}$ of N & S Road in
 line of fence running E

264

124

April, 20, 1921

25-26-35-36

44-030

Popul 8 N 56° E 147.4

Stone 60° N 55° W 75.8

Stone 36° S 38° W 80.1

Oak St. 155 80° E 168.3

3/4 x 10" I.M. E Road E & W

E fence running St also 18
8-1

264

Miscellaneous

Section 24 1/4 Cor's

John W. Curo

Brainerd Minn

161.