

142.

Merritt Development Co

Trommald

Minn

Section

Corner

Merritt Development Co
Trommald Minn

IVY LEAF



No. 1203

III

INDEX

Miscellaneous Corners

43-31

2

Index Miscellaneous Corners

Index

3

(4)

Recessed N 151

11-12-13-14-135-29 May 5-1920

Old US. Wit Cor. Sets South 100 L - 66.00 ft

WP 30S 9° E 37 = 22.44 ft

WP 30S 69° W 75 = 49.50 "

The final bath old stump the SW. one plainly marked from which I set a

3x3x36" Poplar stake for line Cor by flat chain from face of B.T. Stump after which bath stand perfect for course and dirt @ 10° down. New B.T.S

Tam Stump 12° N 58° E 164.33 ft

Poplar line 10° N 53° W 88.80 "

Elm 15° S 57° W 19.97

Birch 7S 15° E 22.70

Set with Gurley Compass 300' etc

Record N-153

May 5-1920

On Town Line Secs 2-3-34-35

T 134-29 & 135-29. W. of 1st Chalk

4x4x40' Oak stake set by Co. Sur-
veyor Garrison in Cent of E & W grade of

Road: We mark new BTS 6' @ 9' x 5'

Oak 10' N 25° 15' E 81.83 Bottom of Spot

Pine Stump 10' N 32° W 75.95 ft

J P 10' S 28° W 83.40 ft T. Top of Spot

N P 12' S 49° E 58.90 " " " "

Set with Gurley Compass - 300 ch

Survey of land in Sec 3

May 5

1120

(6)

Recorded
N^o 15

Range Line $\frac{1}{4}$ Cor May 5-1930

Secs 25-30 T134 R28 and 134 R29

2x2x10 Birch stake 1/4 W of E. wheel
tick N45 road. In line with fence
running E. and 24.5 ft West of Iron
fence on

New BTS U_g 8°15' U_{on}

J P 6 N 23° E 59.00 ft

J P 5 N 78° W 68.40 "

Set with Gurley Compass
300 ft chain

Surveyed
Recorded

(7)

N = 157

27-28-33-34-135-28 May 6-1920

Iron Mon 2" pipe set years ago by me for
Lee Co. New 1375 0' in looking W. on road.

JP 4 N 38° 30' E 109.5 ft

NP 10 N 9° 30' W 31.70

JP 12 S 57° W 57.40

JP 10 S 23° 45' E 34.60

Set with Gurley Compass - 300 ch

(May 7 - 1920

(May 5 - 1920

28

15-16-21-22-135-28 May 6-1920

Com Mon 8" x 36" set last year for
line corner

New BTS Vj: 10 N 10°

P. Stump 12" N 10° E 155.40

" " 10 N 71° W 79.20

Oak line 4" S 60° 15' W 77.30

P. Stump 11 S 86° E 76.10 ~~W~~

154

Survey of May 4 - 1920
line corner

Not to Be Recorded

28

US. MC. Bat 2nd 13-13.5-28. May 6-1920

US Nalis Bay at 24.50 N. Margin of Pelican Lake Set MC.

BP6S 41°W 48 Lks (= 31.68. Ft)

BP6S 54E 31 .. (= 20.46 ..)

We find a tall stump of a 6" JP cut off
5 ft tall

and another 6" JP both marked

"MC-" at top and "B.T." at bottom

but as there were a lot of larger
trees between the SW BT and
where the stakes should stand there are
Not the US BTS. Those at 10'0

JP stp 6 "S 21°30'E 20.46

JP6S 32°15'W 31.68 @ 10'0 or

set with Gurley compass

I span this up till some
future date. John W. Curo

May 6 1920

154

2-3-10-11-135-28

US Natives say: \downarrow $10^{\circ}30'E$

BP10 S32°E 12 = 7.92 FT

" 10 N32 E31 = 20.46

" 10 N17 W42 = 27.72

" 10 S 67 W 35 = 23.10

We find signs of old BT Mts
 Set 2x2x12" stakes in center of NPS Road
 1. ft E of Center New BTS Dig $7^{\circ}45'd$
 Ruined from graded road S

P.M. 13 N37°E 51.10

6" QPX 49°30'W 33.00

4" QPS 52°15'W 64.00

20" P.M. S67°45'E 53.95

23.00 ft E or only to W side of Cor

Part of fence running E or only

Done J. L. 154
 154

155

May 6-1920

TWP Cor 134-135 R 27-28

NW Cor 6 134-27; NE Cor 1-134-28

Secr SW Cor 31-135-27; SE 36-135-28

We find a CXG Cens. Mon

SE BT Stp 4.0

New BTS @ 10° on

GP 8 N 55° 30' E 47.95

GP 4 N 46° W 28.9

GP 9 S 46° W. 25.9

NP 11 S 45° 45' E 76.50

NW Cor Post of Fence begins one
1. ft North and runs East and South
Baby Grand Cor - Mather - Almer -
Reed + J. Gurley Compare 300' ch.

John W. Cunn.

May 6-1920

Negot. Co 23-24-25-26-135-28

US Nails Call for

We do not find them. Straight wire
fence runs N+O. Wire fence runs
West Using ^{5"} Co Port of fence
for Sec Co we put in new BTS on
8" Oak N 35° E 53.90

7" " N 43° W 52.10

9" " S 30° W 17.20 { — FS South and
— 10 ft West

4" JP S 9° 30' E 38.70 { Blank feet Sand
6.5 ft East

Too dark to read compass

404

April 29-1920

13

I drive from Beaumont to Ed Young's place - Sec 30-136-27 - Mission Twp
Stop @ Herb Keller at Merrifield
Dinner with Young 50¢ Pd.
P.M.

Young and I go to Co.
Secs 25-30-31-36 on Range Line
Blt - T 136-27 & 136-28 where US vals
Call for

Pin 10" N 46° E 65 Lks (-42.90 ft)
15 S 77° E 208.5 ft away
Pin 10 S 79½° E 269 Lks (-177.54 ft) (Ok. for course but 208.5 ft away Dismissed)
" 10 N 27° W 50 Lks (-33.00 ft) (Blt N 25° 45' W Ok. for distance cum
" 10 S 40° W 254 Lks (-162.64 ft) Ok. 540° W

at 10° 00'

Weput in New BTS U₂ @ 10° 00'
7" 9° N 17° E 40.45
9" " N 71° 30' W 51.55
10" 9° S 31° W 39.45
14" " S 64° E 34.50
'G.L.' Gus L. Bliesner and
Ed Young helped Nipsey

404

John W. Curtis

(14)

135-27

Secs 6 and 7.

May 7-1920.

Following are the ties

Murphy put in for an iron mon
reformed of the $\frac{1}{4}$ Cor bet Secs
6 and 7 T 135 R 27

632+ Corner @ Sta 368. + 44.0

10" J.P. N ^{Ties} 38° 30' E 48.5

10" J.P. S 64° 04' E 39.6

all wrong?
S 64° 04' E

At "Kimball's" $\frac{1}{4}$ on
N side. 6-135-27

S " 31-136-27

Hub 10 ft West Ties to Hub

Tel Pole NW 46.6

Tel Pole SW 42.3

Note: The $\frac{1}{4}$ Cor 10 ft E. of this
hub may not be the $\frac{1}{4}$ Cor?

John W. Cress

Record 158

134-28

July 20-1920

Alma Reed + S. S.

Company 4d 307 Ch.

Howard Spencer shows me
sharp stone Co. to 10-11-14-15
US Valis call for:

Shovenovolis with me

Spencer has owned his land
18 years - lives on SWSW

11-134-28 Has lived here

8 years. Whitley set this
Co. 20 or 25 years ago.

Jahnnis Gordon lives half
a mile west, over

16

134-28

158

Cor 10-11-14-15

Robert Johnson lives $3\frac{1}{4}$ mile
West and owns SW $\frac{1}{4}$ Sec 10.

I and Alma drive 1 mile west
and 1 mile north to Clyde
Parker place then back and
mark new BTS on

JP 4' under old EXW fence line
N $40^{\circ}30'E$ 43.10 ft

JP 10" N $20^{\circ}45'W$ 80.8

JP 4" S $52^{\circ}10'W$ 25.8

Birch 5" S $21^{\circ}15'E$ 13.7

10

11

15

14

Compare @ $8^{\circ}00'$ on

We then mark a safety set
new BTS

JP 8" N $26^{\circ}30'E$ 49.2

SEC on Corn Stepr Sch Hop bottom step
N $56^{\circ}40'W$ 93.8

JP 8" S $50^{\circ}30'W$ 66.0

JP 8" S $23^{\circ}30'E$ 43.5

8' V - Copied

Private
404

17

Surveyed
May 27

135-28

14-160

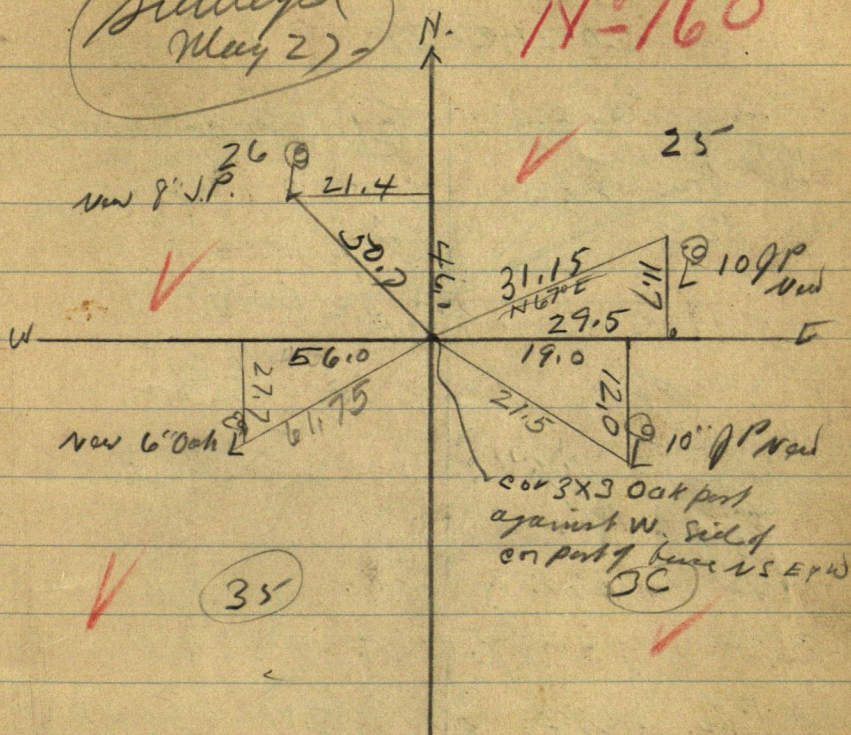

Herb Killer and Jahnu W. Curo

Recorded
May 231-1920

18

135-28

June 20 - 1920 Sunday
just Alma-Reed & I

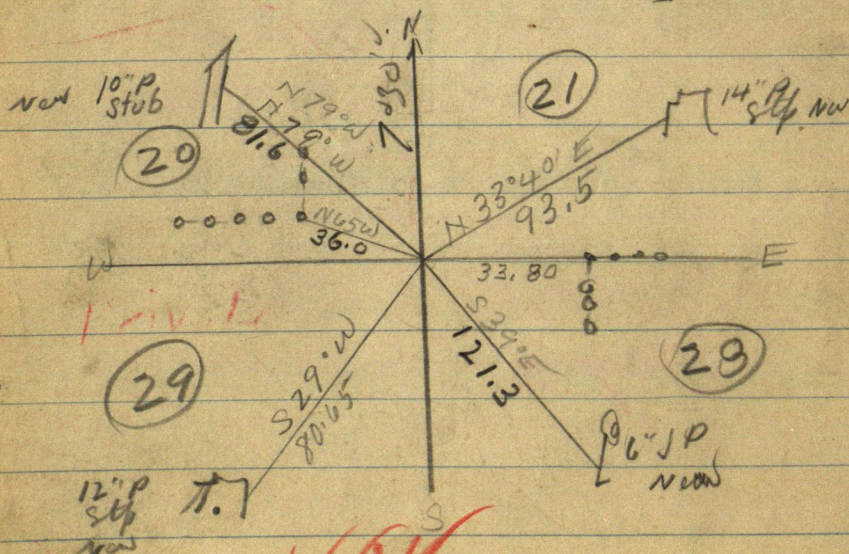
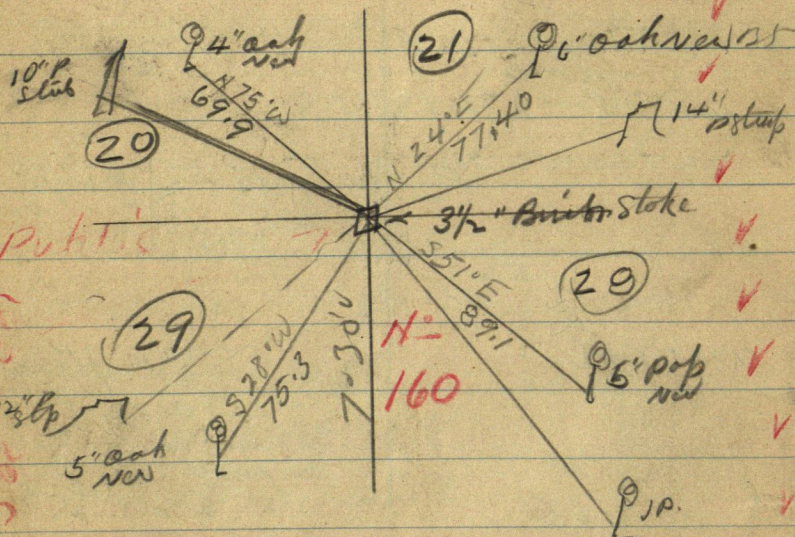
20-21-28-29 *Recorded*

19

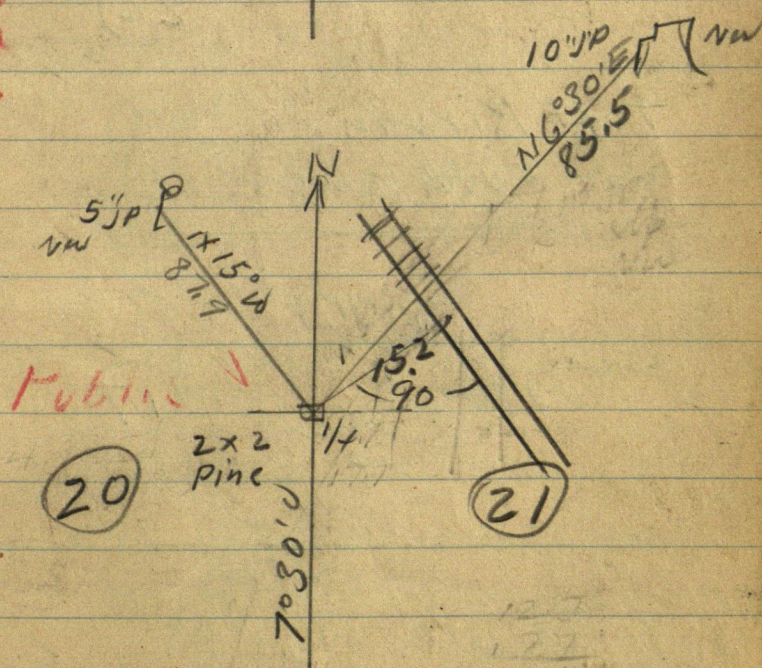
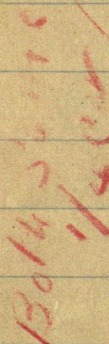

20

135-28

June 20-1920 Sunday

Recorded

N-160

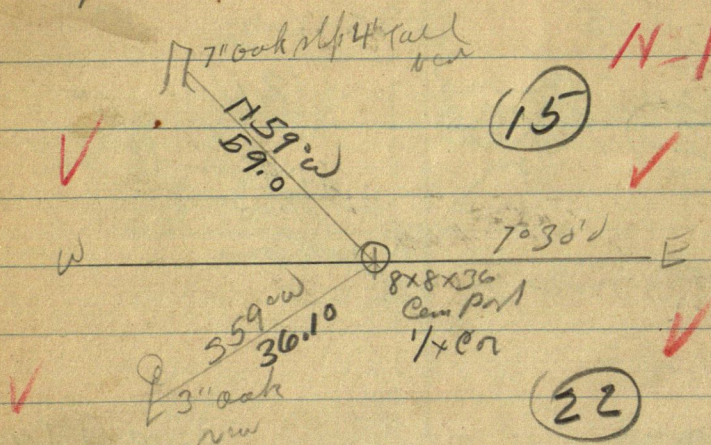

Toft Kirvan

Wm Tuth strip fath

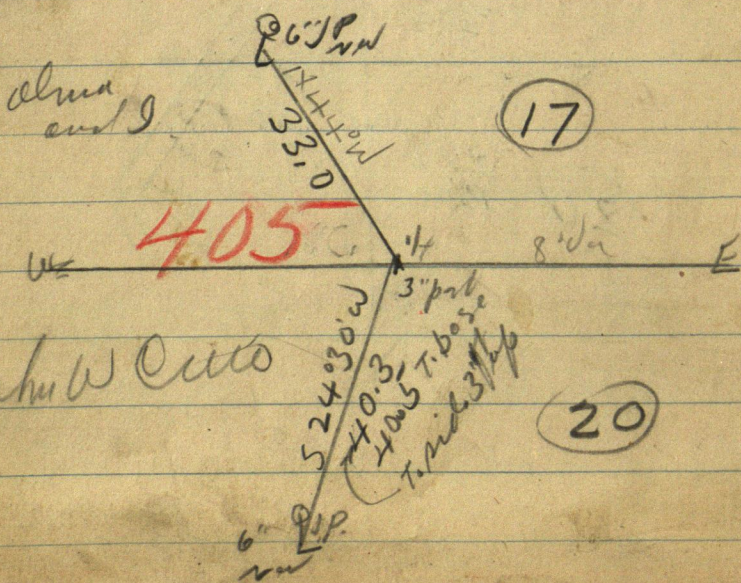

John W. Cuto

135-28

21

June 20-1920

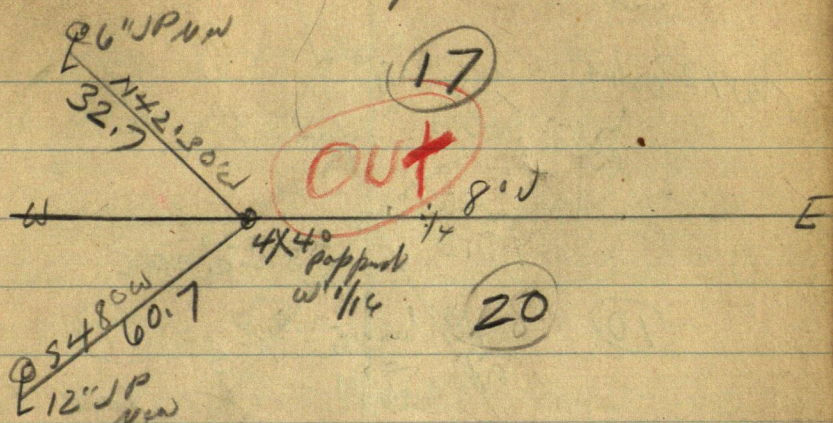

Alma and I.

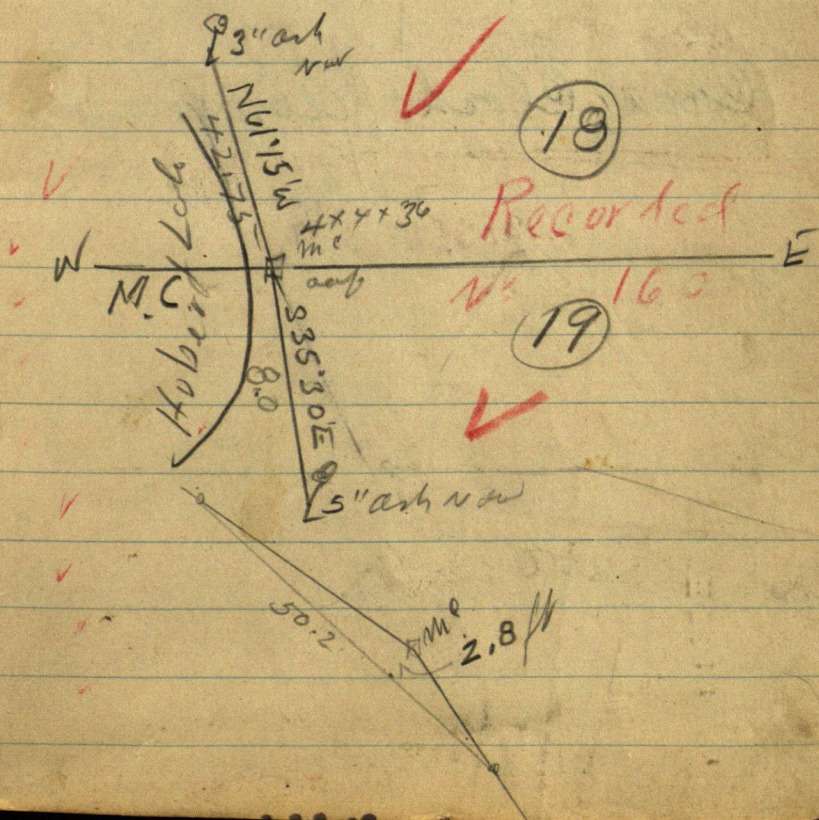

22 June 20-1920 134-29

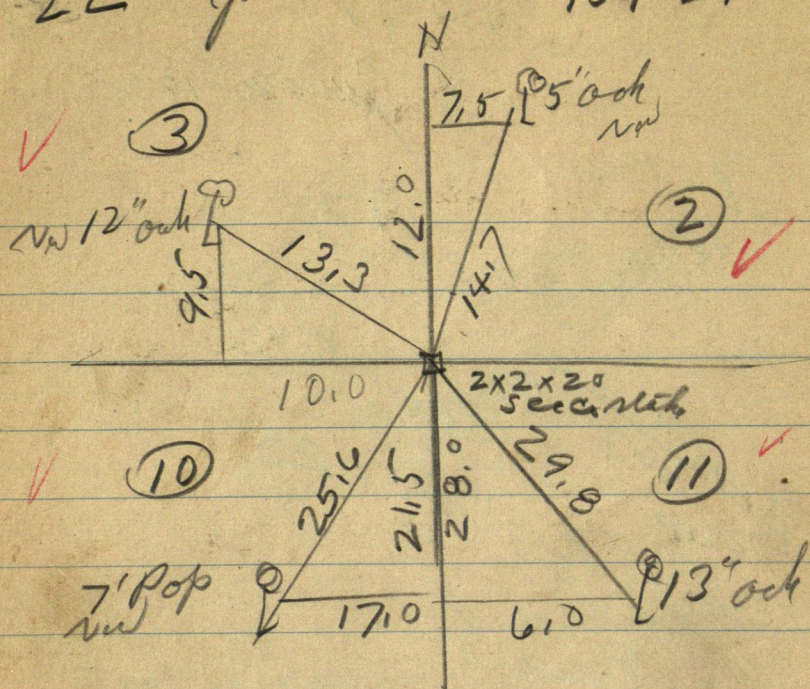

Chant Clark Alma and J.

Recorded

N^o 159

164

Surveyed May - 1920

July 3-1920

H. F. Ripley

Eugene Grimes and John W

Curo Confront + 300 feet

At Cor to

26-27-34-35 T43-32

We find a stone cross D in lot
Old BT. 04 NW

New BT 8° 30' d

15 Oak N 62° 30' E 64.85

10 " N 40° 30' W 36.40

12 " S 21° W 33.60

10 " S 59° E 56.80

To flat spot at base

Recorded
May 14 - 1920Ford No 1422302 1917? model
my old Ford. to be registered

(24)

July 4-1920 Sunday
Alma Reed and I at
Gull Lake

137-28

N^o 165

checked
July 8th 1920

Wesley and J. Gurley Compass

(14)

Public Record

old 6" sp \nearrow N 73 W 69.30 US
 68.30 my ch
 + 20
 2 N 55 110.22
 10.0K
 Paleol BT
 6" Jost.
 (13)

$\begin{matrix} + 20 \\ + 29 \end{matrix}$ 20
N 55° E 110.22
OK

Paleo B.T.
6" J.B.

(13)

13

all OK @ 8:30

23

24

Surveyed Aug 1917
Recorded
May 15-1920

Recorded

May 15-1920

170

$$\begin{array}{r} 216.8 \\ 350 \\ \hline 1815 \\ 17 \\ \hline 1985 \end{array}$$

1815
44.5

$$\begin{array}{r} 2260 \quad 181.5 \\ - \quad 146.5 \\ \hline 350 \end{array}$$

33

Cem Mon 10 x 10

३८

14.000

38-

73.

699

57

35

111.198.5

2/6/1900

2226. 1111

10

$$\begin{array}{r} 9,0 \\ 330 \\ 140 \\ \hline 560 \end{array}$$
$$\begin{array}{r} 857 \\ 527 \\ \hline 930 \end{array}$$
$$\begin{array}{r} 94.7 \\ 420 \\ \hline 52.7 \end{array}$$
$$\begin{array}{r} 94.7 \\ 56.0 \\ \hline 38.7 \end{array}$$
$$\begin{array}{r} 14.0 \\ 38.7 \\ 33.0 \\ 9.0 \\ \hline 94.7 \end{array}$$
$$\begin{array}{r} 94.7 \\ 47.8 \\ \hline 142.5 \\ 142.5 \\ \hline 139.0 \\ 7.5 \end{array}$$
$$\begin{array}{r} 947 \\ 443 \\ \hline 1390 \end{array}$$

170

27

Trommald July 20-1920

Tuesday Gerald & John W. Cress

Traverse Contours Top of Stock Pile

No. 1. Merritt Mine. Trommald Min.
in NW 1/4 of SW 1/4 Sec 33 T 47 R.

This lies partly in Village of Manganese
and partly in Village of Trommald
Merritt Development Co.

Franklin W. Merritt Pres

Nial Crowley Sec. July 20th 1920

94.7	53.2	
<u>13.5</u>	<u>94.7</u>	
108.2	177.9	
	<u>142.5</u>	
177.9	5.4	94.7
<u>1.4</u>		<u>13.5</u>
146.5	94.7	47.3
	<u>100.0</u>	<u>3.5</u>
94.7	144.7	156.0
<u>13.5</u>	52.2	<u>13.5</u>
47.3	<u>142.5</u>	142.5
<u>32</u>		
156.0		
	74	142.5
	<u>142.5</u>	<u>100</u>
	216.5	242.5
		<u>26.0</u>
		216.5

170

Top Stock Pit N=1

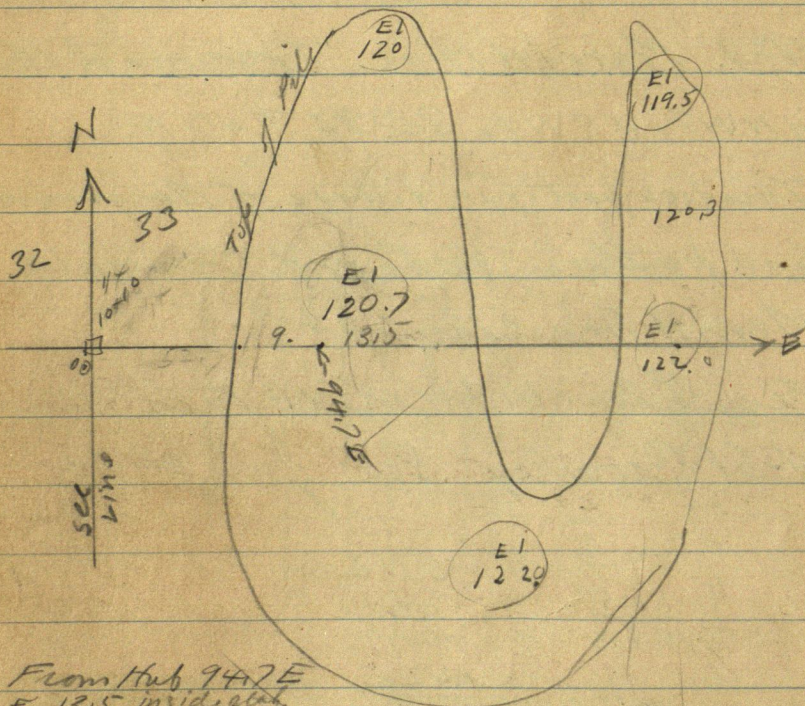

From Hub 947E
E 13.5 inside abut.
N 5° 40' W 29
N 15° W 31
N 21° W 31
N 30° W 22.5

S 11° 30' W 17.0
S 25° E 38.0
S 30° E 48.5
S 46° E 66. A" outside

S 53° E 43.3 Binside of Horseshoe Run (B)
S 57° E 47.3

170

From Hat 142.5 E of 1/4 Run.

East 4.

NE nothing

N 10° 10' W 78.0

N 3° 10' W 96.5

IX 7° W 93.7

West 3.5 Tunnel, etc.

S 17° 45' W 36.8 'B' Check inside

S 6° W 21. ft inside etc.

S 0° 10' W 46.10 'A' Check 'A' outside

S 17° 30' E 35.7 outside

S 15° 20' E 23.5 "

'A' ✓ on outside on top

'B' ✓ on inside " "

C at bottom

D ✓ See Page 31.

E ✓ " " 31

F

G

H

I

J

K

L

M

T47R29
 2232-33

To get point C" with bearing on top
 pole @ Hrs 142.5 E 7 1/2 I run
 N 34° 0' W 80. ft

To get bore

From H - 00. Run

N 48° E 86. ft

N 58° E 58 ft

S 61° E 73. ft

S 56° E 114. ft

From "D" Run

N 44° W 83.6 check on stake

N 20° W 49.0

N 26° 45' E 58.0

N 27° 53' E 75.3.

From H 216.5 E Run

S 26° 30' W 64.5 as check

S 39° 30' W 43.5

S 69° W 36.5

West 35.0

N 24° 30' W 106. ft

N 23° 22' W 124.

From H 1° E Run

S 25° 30' E 77.0 as check

S 21° 30' E 64.0

S 1° 35' W 52.5

S 20° W 62.5

S 24° 35' W 82.0

S 29° 15' W 144.0 as check.

170

31

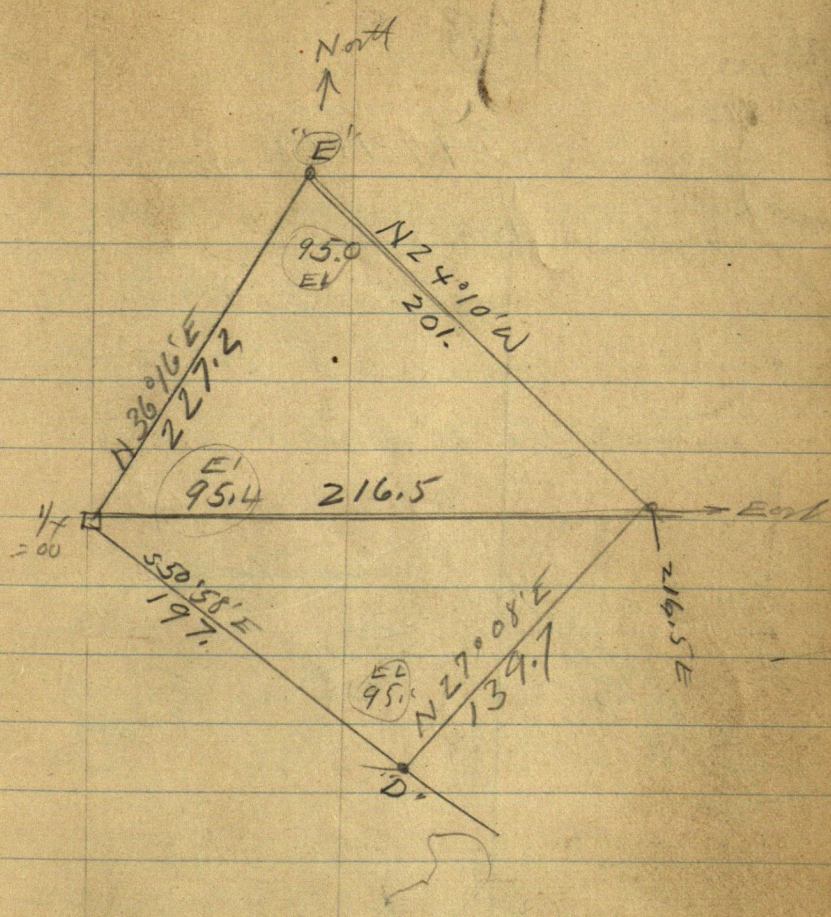

5

32

170

T47-R29

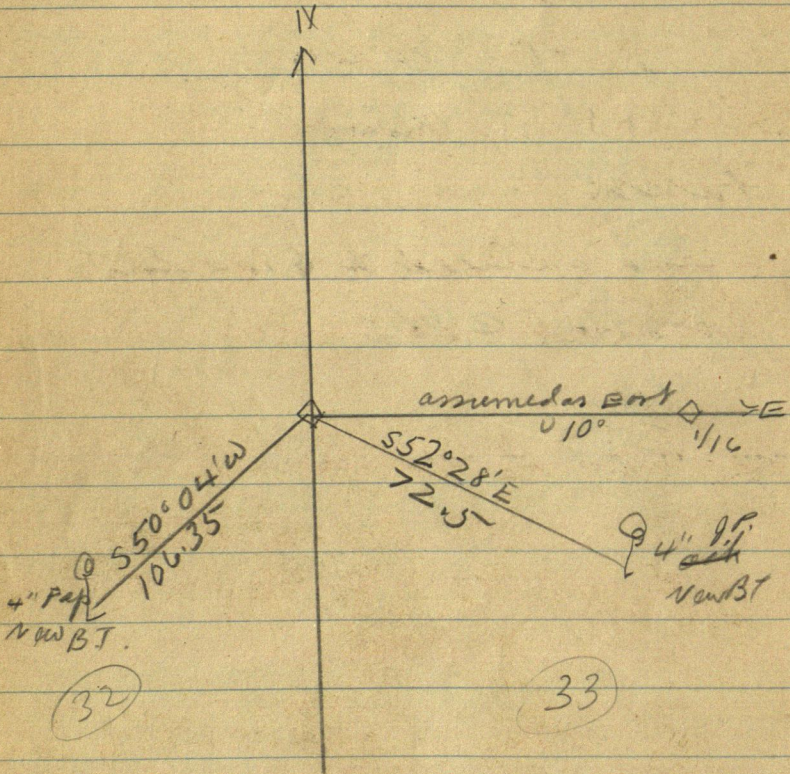

(32)

(33)

Call 301 57
via Corby

170

1 1/2 Tons

\$1200 for 14,000 tons

Mr Cook Gen Manager

Harris Richardson

Are valued @ \$1. a ton
 assessed @ 50¢

Levels

$$\begin{array}{r}
 \text{BM} = 1/4 \text{ cor } E 100, \text{ assessed} \\
 +5 \quad 4150 \\
 \text{HI } 104.5 \quad 104.5 \\
 -5 \quad 99.1 \quad 99 \\
 \hline
 \quad 93.4 \quad 950 \\
 104.5 \\
 95 \\
 \hline
 50
 \end{array}$$

$$TP \ 104.5 + 510.4 - 114.9 \text{ HI}$$

$$TP - 50.3 = 114.9 + 511.45 = 126.3 \text{ HI}$$

$$\begin{array}{r}
 114 \\
 126.3 \\
 \hline
 50 \\
 1207
 \end{array}
 \quad
 \begin{array}{r}
 126.3 \\
 126.3 \\
 \hline
 122.3 \\
 126
 \end{array}$$

$$\begin{array}{r}
 126.3 \\
 67 \\
 \hline
 119.6
 \end{array}$$

NW

Reference for Sec Cor

29 28
32°33'

MERRITT MINE

NW 1/4 of SW 1/4 of Sec 33-47-29

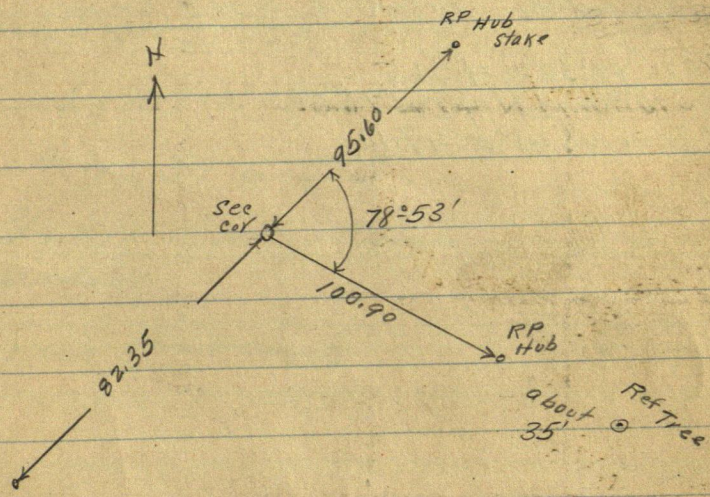

Note. I copied this from old Field Book
borrowed from Merritt Mine
Sept 29-1920
John W. Cunn

~~136-27~~
135-27

Oct 12-1920

✓ 1/4 Bld 6 and 7

1 1/4 " I Pipe NEWBTS 8'30" 1' copper

NP10 N 49°30' W 48.65

JP Stump 12 N 42° E 76.8

JP Tree 6 S 41° E 47.10

214

213

Nov 22-1920 Monday

5-6-7-8- 43-28 ✓ 10°

Tarn stub 4 N 49° E 190.2

Buck 10 N 38° 30' W 151.0

Temp
Cor

Buck 5 S 63° W 85.0

Post 4 S 59° E 53.5

 $\frac{3}{4}$ x 10" IM Roads 4 - N S - E - W
graded

Cous Rabeck

213

Monday Nov 22 - 1920

7-8-17-18-43-28-10^v

15" NP at pN 14°E 57.5

3" JP 14 72°W 59.7

3" Paps 11°W 57.6

7" ^{fine} string 40°E 28.6

10°V 4 Roads gradient

N-S-E-W

3/4 x 10" I.M. 10°d

206

Nov 22-1922 Monday

7-12-13-18 T 43 R 28-29

NW Co 18-43-28

6" JPN 14°E 71.7

3" JPN 22°W 65.4

252

5" JPS 47°W 72.6

6" Telpul S 88°E 155.3

10" dr 3/4 x 10" I R

22-1920 Monday

13-18-19-24 T 43 R 28-29

SW En 18-43-28

14" Np N 26° E 53.5

Buck 31 N 34° W - 92.0

243

Pop 55 18° W 106.5

Aak 7 S 87° 30' E 83.8

10" n - Road N + S grade

in line with post running E + S

Ign 3/4 x 10

Nov 22-1920

19-24-25-30 T43 17-28-29

SW Cr 19- 43-28-10'

5" Buick N 50° E 30.5

3" Spruce N 39° W 31.9

10.1

Buck 38 30° W 29.0

Spr 45 43° 30' E 28.0

206

Fence run East

graded road N 5° E 3/4 X 10 I M

Nov 22 1920

11-12-13-14 -43-29

3" Pop N 44° E 48.4

5" Pop N 62° 30' W 54.9 10° d

4" Pop S 14° W 34.4

4" Pop S 40° E 33.0

Temp

3/4 x 10' IM - grades road E-W

Brick stairs v 5 steps

213.

~~Vol 22-1920~~

10-11-14-15 - 43-29

4" Pop N 60° E 78.7

3 " N 20° W 139.0

4" Oak S 48° W 40.3

3" Pop S 26° E 74.7

3 gds rock N-S-E

$\frac{3}{4}$ x 10" Iron - 10° W

207

2022-1920

2-3-10-11-43-29-0100

FP 14 R 50°E 43.1

Pap 2 N 44°W 48.1

" 2 S 49°W 33.8 10° ✓

Oak 55 30°30'E 157.5

3 Rds N-S-E

sch Ho AE 3/4 X 10' 704

252

Nov 22-1920

2-3-34-35 T43-44 NR 29

NE Cr 3-43-29

9" Pop slip 20' Hi N 54° E 94.0

FPort 4 N 62° W 42.4 (10° dip)

4" Pop S 36° W 87.2

8" Oak S 77° E 117.0

207

3 roads N-S-W.

2 1/2 x 10" I. m.

2363

T43 R 28 Roosevelt Twp
Nov 22 - 1920 Monday

Babcock and I Lv. Bld
in my "Baby Grand" @ 8-30
am. to meet the Town Board
who will "view a road
at 10 AM"

We arrive at Town
Center at 10 am. then go
with town board to first end
of road on S side of -
Lake Mr W H Coale J.P.
acts in place of
who is detained
on jury at Bld.

Petition allowed - road
ordered surveyed.

236

47

Nov 22 - 1920 - 43-28

We go to cor 17-18-19-20
 where we find a very old scribed
 4x4 stake rotted off and
 where C. Sumner Garrison
 has set a new 3x3x36" tan
 stake in old stake hole

To preserve this point we
 mark new BTS by
 turned from line road line
 looking north @ 5° var

12" WP 14 12° 15' E 100.05 ft

12" Pop 14 62° 30' W 30.20 ft

10" Pop S 14° W 28.15

10" Pop S 74° 30' E 98.20

@ 5° var. a graded road
 runs N on 5° var and E @ 4° 30'

var We take dinner with

Frank S. L. pd.

John W. Cus

29-30-31-32 T 45-R 30

Dec 5-1920 Sunday

8" stone N 45° E 13.6

12" S tm N 45 W 20.2

12" T. l pal S 65 W 41.9

10" stone S 45° E 20.5

$\frac{3}{4} \times 10$ IM 10'

Road N and W

poor road E

244

19-20-29-30-45-30

Dec 5-19 20

ark 5N36°E 50.4

" 4N23W 20.9

" 2 1/2 S 51 W 55.6

" 3 1/2 S 42 E 44.8

221

10" 1 3/4 x 10" 1/2 M

3 Road grade NW-S-E

Dec 5-1920 - Sunday

20-21-28-29-45-30

FP or 4N 46°E 41.4

4" JPN 22°W 44.3

12" Stone S 41°W 38.5

JP 6S 21°30'E 66.0

3/4 X 10 IM 110° 3 Rods

S-E-W

old Crooked fence line E

big W P tree 1/2 mile west

262

Dec 5-1920 Sunday
28-29-32-33- 45-30

Sloot 8N22'E 37.8

" 91427°W 44.0

cut 9S20W 65.5

24" Sloot 542E 58.7
S 42E.

10' var

E x W graded road

Fine N and fine S

Big W Pin 1/2 mile north

254

oak Lawn

Dec 18-1920

27-28-33-34- 45-30

S Co 12" sharp line

N 23° 25' E 40.0

Pop 7 N 31° 52' W 40.89.9

" 6 ~~H~~ 65° 45' W 67.6

N end of 15x30" sh.

S 13° ~~W~~ E 59.5

3/4 x 10" I.M.

not ETW

Aloe Transit - buried from
road looking ETW

Gerald Bab x S.

220

Dec 18.

45-30

21-22-27-28

Top Bigelow 4 ft

N $69^{\circ}30'E$ 44.3 Top

244

NP 10 N $29^{\circ}17'W$ 71.8Pop 38 $64^{\circ}22'W$ 105.724" Slope S $42^{\circ}E$ 30. T. mid

3/4 X 10' T.M.

4 Roads

800

Dec 18-1920

15-16-21-22-45-30

old scribed stake ^{3X3X36'} 21 rods N+E

$\frac{3}{4}$ X 10" IM

Willow

Pip ⁵ N 24°15'E 19.0

" 5 N 2526°40'W 21.2

" 5 S 45°07'W 25.5

Willow 6 S 26°20'E 64.54.9

221

Dec 18-1920

22-23-24-27 45-30

Roods VTR 2.

1 new graded road West

fence East

 $\frac{3}{4} \times 10$ " Iron Bent midline

end of 3' line

N $22^{\circ}15'E$ 64.6 N side peakOak 4 N $30^{\circ}27'W$ 50.1

Top peak 20' line 44.5

S $35^{\circ}45'W$ 44.5

3 ft line

S $15^{\circ}30'E$ 92.0 N side $\sqrt{8030'}$

254

Jan 18-19 20

45-30

24-27-34-85

2 Root N 52 10X 1/2 I-m

SA mid 3' min N 10° 10' E 36.9

Tel pol, 6 N 55° 44' W 35.8

A mid 3" min

F Portis 33° 30' W 36.4

N mid 3' min S 15° 54' E 45.5

18°

277

45-30

Dec 18-1920 ~~18~~

25-26-35-36

 $\frac{3}{4} \times 10$ IN. 2 rods N 11

Fence E.

Oak⁵ N 82.30 E 28.8

Oak 12 N 21.° W 74.3

" 5 S 49° W 46.9

Pap 28 39° E 27.0

V 8°

244

220

Dec 18-1920

23-24-25-26 45-30

Auk 614 27°40'E 46.2

114 N 19°30' W 78.7

JP 65 30°53' W 46.10

Bak 85 34° E 40.7

$\frac{1}{2}$ Road N to Pine VY.

Gerald Babcock and I

$\frac{3}{4}$ X 10" IM Camp Aloe Transit
lined from road looking north

Dec #19-1920 Sunday

215

25-26-35-36-138-27

JP 6 N	47° E 28.3
" 5 N	35° W 67.3
" 7 S	38° W 31.7
" 6 S	78° E 20.7

18' Compass ch.

Gardland I.

Set 3/4 x 10" I. 19 E Road

N 8 S. N and S.

Twp. Cor

Feb 22-1921

Babcock I

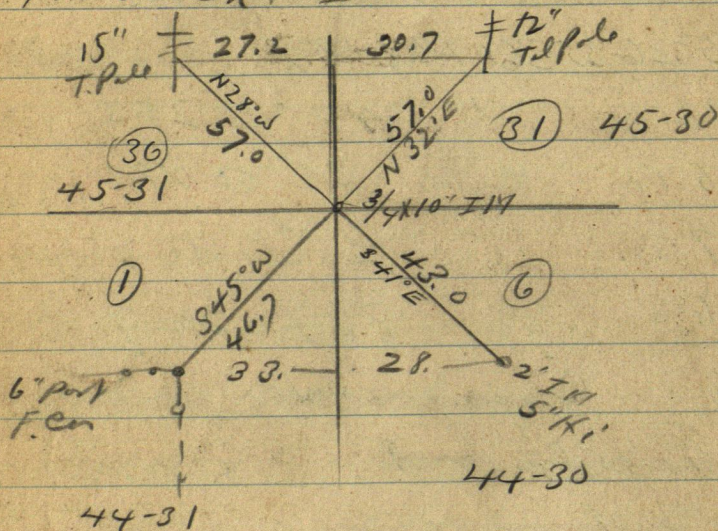

Cerro Rob 881

Twp Corner

6-44-30

31-45-30

1 44-31

36 45-31

281

Feb 23-1921

Feb 23 1921

0 ah 7 N 16°30' E 103.4

Feb 8 N 17°30' W 105.4

" 7 52° W 82.4

Post 108 88° E 33

3/4 X 10' Im 1000

246

Cur & Bob

1-6-7-12- 44-30-31

7-12-13-18-44-80-31

Oak 10 N 70° E 88.3

Stone 15 N 52° W 42.5

Post 8 S 53° W 43.6

Stone 34 S 15° E 69.0

4 Roads. E

V or 10° E

256

Feb 23-1921

13-18-19-24-44-30-31

post 5 N 54° E 44.2

Stone 24 N 35° W 44.4

post 4 S 53° W. 45.1 V at 10° E

Oak 4 S 56° E 37.3

4 Roads

3/4 x 10" I m.

Cross + Bob

246

19-24-25-30-44-30-31

Stone 12 N 28° E 39.5

T.P. 12 N 12° W 109.5

willow 45 42° W 43.2

Post. 8 S 52° E 38.6

£ N & S Road 12 ft. South of road E

£ fence running W.

SE fence cor 32.5 W

NW cor of fence is 32.112 E

256

Feb 23-1921

25-30-31-36-44-30-31

Stump 12 N 57 E 56.4

Tl Pole 7 N 29 W 60.3

Post 4 S 57 W 38.6

245

Post 6 S 38 E 46.4

N & S E Road 7 ft N of New graded Road

E., 33 ft E of fence running west.

3/4 X 10" T M 10° W

Curt. Bat

Twp @ or

Mon 12 N 28° E 40.7

post 7 N 35 W 39.7

post 10 S 50 W 41.0

11.6 S 60 E 41.2

10° 40' 3/4 X 10" I.M.

6-43-30

31-44-30

1-43-31

36-44-31

295-

7-12-13-18-43-80-31

5 I 14.5.

127 ft N. 7 N end of bridge

3/4 x 10" I m 2 N 50 road for Cn

1 x 8" I m N 45 E 46.7

" " N 45 W 46.7

" " S 45 W 46.7

" " S 45 E 46.7

Feb 23-19-21

258

Feb 24-1921

T, 45, R 30.

Box to sec 13, 14, 23, 24

pop. 12 N 25° E 67.0 ✓

J.R. 12 N 81° W 85.2.

Pop 8 S 39° W 57.8 ✓

pop 10 S 32° E 66.7

33.0 south of fence running N
3 roads, Φ

10. ✓

277

Feb 2~~5~~ 1921

$\frac{1}{4}$ 11-14-45-30

J.P. 6 N 71 E 62.1

Pop. ~~7~~ 85 W 67.9

$\frac{1}{4}$ W.S.

Try to dir apt & 3 Road

N-S-E no fence

10:42 Hts. stone or cur

262

13-18-19-24-43-30-31

Post 6 N 38° E 49.3

~~Tip~~ 7 N 42° W 45.3

Post 5 S 43° W 49.8

Post 7 S 33° E 49.

4 Roads .

3/4 X 10" IM. 10° down

Cut & Bat Feb 23 1921

245

19-24-25-30-43-30-31

Oak 6 N 50° E 95,

TP 8 N 38° W 48.6

Oak 4 S 50° W 48.7

Post 6 S 38° E 43

4 roads 24

3/4 X 10" IM 10° 45'

Crossed Bob

Feb 27 1921

2.95

10 Feb. 24 1921

Cor to sec 2-3-10-11, T. 45 R 30

Slump ^{18° E} 12 N ~~23~~ E 19.2

J.P. 5 N 30° W 22.0

J.P. 7 S 45 W 18.0

Oak 5 S 38° E 12.5

N.E. cor of fence running S + W

$\frac{3}{4}$ x 10" I.M. on North side of cor.

post. @ 10° var. No roads -

Curo + Bab.

254

Feb. 24, 1921

11-12-13 - 121.45 - 030

J.P. 6 N 22° E 38.0

Stamp 12 N 55° W 40.2

Port 4 S 27° W 27.4

T.P. 12 S 50° E. 37.5

33 ft of fence running S & E & W
at 70° or. & Road.

Im 3/4 x 10"

246

Curro & Bab.

Feb. 24, 1921

7-12-13-18 T45R29+30

T.P. 12 N 39° E 34.6

J.P. 8 N 35° W 93.8

Oak 10 S 30° W 44.8

Birch 3 S 55° E 52.0

33 N of fence running E.

Q Road E & W. Q River road South

10° Var.

$\frac{3}{4}$ x 10' I.M.

253

Feb. 24, 1921

7-8-17-18 T 43-29

prop. $\frac{1}{2}$ N 87° E.

IM N 45° E 46.7

IM N 45° W 46.7

State 43 32 W. 33.5

247

IM S 45° E 46.7

4" J.P. Pool for Temp. Cor.

V or 10° E

Feb. 24, 1921.

8-9-16-17 TH5-R 29

Pop. 3 N 53° E 23.2

J.P. 4 N 65° W 71.8

Buck 3 S 20° W 22.2

Stump 10 S 45° E 90.3.

Looking N along west wall of small

Pine

Var 10° E

2

253

Feb. 24, 1921

9-10-13-16 T. #5 R 29

N.P. 6 N 55° E 81.2

Post 5 N 25° W 26.9

Birch 4 S 25° W 54.2

pop. 7 S 22° E 55.8

3 roads & E & West line road

running S. fence running N

Elevation B.M. 70.7 S. of turn cor.

Var 10° Var.

248

Feb 24, 1921

10-11-14-15 48-29.

Oak 15 N 81° E 49.3

Oak 8 N 56° W 73.4

Oak 9 S 9° W 17.5

post 4 S 44° E 31.5

10 steps south of road.

24.3 W of NW corner of fence running

S + E 4 x 4 old oak stake ^{marked}

Var 10° E

253

Feb., 1921

7-12-13 & 18745 R. 28 & 29

Pop. 10 N 49° E 14.4

Pop. 4 N 73° W 60.4

Pop. 3 S 44 W 44.7

Stump 7886° E 47.3

Old 3x3 Oak, ^{rotake} scriber at North Ear

Cor of fence running 88 W.

Nor 10° E

247

1366-21822 T 43-OR 29

Post 4 N 33° E 41.2

Post 5 N 16° W 37.1

Post 6 S 82° W 67.3

W.P.H. S 46° E 37.5

@ N & S road.

10 ft N of fence running E

10 ft S of " " " W

260

260

21-22-27 & 28 to 45-29

Stamp 12 N 28° E 31.2

Birch 4 N 67 W 23.1

ash 4 S 23 W 52.7

Stamp 10 S 67° E 23.

£ N & S Road in line of fence
turning E. I.M. hits Stone ?

247

Feb 27-1921.

29-30-31 & 32 TH5R29

part 4 N 36° E 45.2

NO. 5 N 31° W 62.2

part 6 S 70° W 37.3

part 4 S 32° E 42.8

4 Road N & S & E.

Im $3/4 \times 10''$ 10° J

Babcock Cars

248

April 25, 1921

$\frac{1}{4}$ sec 78 + 19 44 - 30

Pop 6" N 22° E 20.5

Stone 24" S 83° E 118.2

2 Road E + W.

Line with face going N

80 V

295-

1/4 bet 28-29-137-27

JP55 25W 41.5 800

JP65 33E 45.

3/4 x 10" \angle N to graded Road
in line with fence East of N
Alma - Harold Reed and I

June 6-1921

John W. Carr

284

85

1/4 - 26-35-137-28

Apr 11-1921 Monday
Dwight and I.

Iron $\frac{1}{2} \times 10$ "

Pip 24p 10N 24W 70.3

JOSS 85W 52.0

800 copper

Road E-N-W

284

86

11/26/21

Harold & Harold Cars + Baberest.

W $\frac{1}{16}$ lot 548 T 133 R 29²⁸.

J.R 4N40 E/46.4

Oak 3N18W 39.3

J.R 5S18E 60.3

$\frac{3}{2}$ x 10" I.M.

£ E + W Graded Road.

405

Bab

11/26/21

87

$\frac{1}{4}$ sec 588 133-29.

T. Rd. 10 N 65 W 82.8

F Road 4 S 15 E 34.4

$\frac{3}{4}$ X 10" I.M.

Q Road E & W. Line fence running S.

395

Bob.

88

11/26/1921

E $\frac{1}{4}$ Sec 5 & 8 133 - 29.

J.P. 7 N 50 E 82.7

F.P. 4 S 40 W 83.2

$\frac{3}{4}$ X 10" I.M.

& Good E & W Line find Penig N.

Bab

11/26/27.

89

Cor to sec 45-8+9 133-29.

A.P. 8 N 34 E 30.1 Old B.T. Not US

J.P. 7 N 22° W 33.1 " " " " " "

F.P. 5 S 43 W 47.1

" " 4 S 46 E 43.1

3/4 X 10" I.M.

Q Road E + W Line fence running S

Start line N. + S.

316

Bab.

S W Cor of Sec 28

Post 4 S $24^{\circ}15' E$ 31.45

8" Twp. N $30^{\circ}22' W$ 31.45

= U.S.B.M.

Spoke in N end of Bridge

N $83^{\circ}15' E$ 58.85