

48

Chor.  
Psalms

35-36-37-38



①  
Clark Survey

35-138-28

Index

W. side 35 - S. by 26 Book 6

Tran 8-28-

Boord 9-29-

7

5625.18  
4991.43  
2 10616.61  
5308.30  
5241.50  
66.80

2634.72  
2094  
4728.72  
1327.07  
1260.45  
66662

5070.70

2576.50

5308.30

4689  
2094  
2595  
124  
5286662  
528  
1382  
1056  
320



35-138.28

Note: OK.  
Rec'd

135.36

2630.72

Rec'd

507010

2549.84

2520.90

126.00

2576.50

1353.34

5.82

1335.35

1327.07

1326.36

1310.41

2634.72

1372.36

2.004

True Line

90°52'

5241.50

W 71°15' E 110.2 m

S

6

7.91

316.47

27



6

27.12

7.91

5308.3)

33.230.0 (66

31.8498

318020

316.87E goes S 2.09 and  
N 7.91 = 5.82 North

791  
209  

---

582

316  
66  

---

1896  
1896  

---

20856

5280.00  
582  

---

5274.18

2567.50

20 2706.68  

---

1353.34

1317.36  

---

20 2670.70  

---

1335.35

1317.36  

---

20 2652.71  

---

1326.35

- Time Sheet -

Month	Days	June	1	2	3	4	5	6	7	8	9	10	11	12	1922
May	28-29-30-31	June	1	2	3	4	5	6	7	8	9	10	11	12	1922
John W.	1/2	-	-	-	-	-	0	1	-	-	-	-	-	-	0
Car	1	-	-	-	-	-	0	1/2	-	-	-	-	-	-	0
Exp	-	-	-	-	-	-	0	-	-	-	-	-	-	-	0
H. J. P.	1/2	-	-	-	-	-	0	3/4	1	3/4	-	-	-	-	0
Car	1	-	-	-	-	-	0	1	1	1	-	-	-	-	0
J. P. Babcock	-	-	-	-	-	-	-	0	1	3/4	1/4	-	-	-	0
Harold Cane	1/2	-	-	-	-	-	0	3/4	-	-	1/4	1/2	1/2	0	1
Lygonian Hardy	1/2	-	-	-	-	-	0	0	-	-	-	-	-	-	-

15-4-7-120

卷五

1408

10. 10. 10.





138-28

Clarks Survey

Sunday May-28-1922

Lyman Hardy and I  
to Cross Lake in Curo's  
old Ford. For Sec. 35-

138-28 Take dinner  
with us from Cross  
Lake. Get to Reed's  
about noon eat  
our lunch and  
go and start cutting  
around swp. in  
S.E. Cor of sec. 35

J.W. Curo Harold  
Alma Reed and Jr.  
arrive a little later  
Lyman and I go  
with J.W. Curo and  
Harold to  $\frac{1}{4}$  Cor  
bet Secs 35-36

138-28 where  
Harold Curo and  
Lyman Hardy start  
cutting line South  
Harold Curo

138-28

11

May 28-1922

J.W. Curo and I go  
after the cars. Hardy  
and I go to Cross Lake  
J.W. Curo, Harold Alma  
Reed and Jr. goes back  
to Bad.

Harold J Curo



138-28

May 31-1922

Harold and I take  
Lyman Hardy home  
from Cross Lake in  
the after noon and  
then go on to Henry  
Rounds for supper  
I.P. Babcock and J.W.  
Curo comes out from  
Bid. and takes Harold & I  
back to Cross Lake  
to help finish up there

Harold & Curo

138-28

13

June 1. - 1922

Harold Curo and I  
go Back to Rundo Babcock  
and Curo goes Back to Bnd.  
All night with Henry  
Rund.

14

138-28

Friday June 2-1922

Harold Curo and I  
start at the NE cor  
of Secs 35-138-28  
and run True line  
south through the  
 $\frac{1}{4}$  cor cut line  
until 3 o'clock  
P.M. and have  
to quit on account  
of rain. it rains  
all the rest of the  
day.

We get in  
 $\frac{3}{4}$  of a day.

Harold J. Curo



Sat. June 3-1922

Crew:- Harold Curo  
ax-flag & chain-man  
Harold J Curo   
ax, and chain-man

We finish cutting  
out the line south  
bet sec 35-36  
138-28 and beg.  
into the  $\frac{1}{4}$  bet 35-  
36-138-28 we chain  
south 3005 stake

@ 423.75 Hub. @ 6005  
7005 stake @ 1185.805  
Hub. @ 12005 stake  
@ 1317.365 Hub for Temp  
 $3\frac{1}{16}$  cor @ 15005-18005  
stakes @ 2063.45 Hub  
on sea wall.  
@ 2094.005 M.C. sets  
West. 50. ft.

H. J. Curo

138-28

16

June 4 1922

Sunday do  
not work.

Harold J. Curo

June 5 1922

Curo: Harold Curo

Harold J Curo

we go to the  $\frac{1}{4}$  on North  
side of sec 35-138-28  
and chain East along  
fence 300-600-900-1200  
1500-1800-2100-2400 stakes  
@ 25° 20' 90 E to NE cor of  
sec 35-138-28

We get in  $\frac{3}{4}$  day.  
Curo and Batcock come  
out from Brck.

Curo Lvs Batcock and  
takes Harold back  
to Brck.

Harold J Curo



138-28

78

June 6 1922

Babcock and I  
go to the East Y. C. Bay  
on the south side of  
Secs 35-138-28 and  
run Transit line North  
on  $6^{\circ}30'E$  cut line  
all day.

Harold J. Curo

138-28

19

June 7/1922

Same Crew:-

Finish cutting line  
North and then

walk to Hut marked

131.7.36 South hit trees

35-36-138-28 and start to

cut out line N 89° 14' W starts to

rain get in  $\frac{3}{4}$  of a day

J W Curo come out  
from Bsd. and brings  
Harold Curo back.

Harold J Curo

June 8 1922

We do not go any  
work on this side of  
the lake in A.M.

J. W. Curo goes back  
to Brd. alone

Batcock and Harold  
go and cut out line  
west from S  $\frac{1}{16}$  cor  
bet 35-36-138-28

I go and get Sase  
when I get back I  
meet Harold almost  
to Runds and Batcock  
is there to Runds with  
a broken scyth  
we go and get it fixed

Batcock and Harold  
Gets in  $\frac{1}{4}$  of a day

Harold J. Curo.



June 9, 1922

Harold cuts out

8 1/2 line of seed

35-138-28 get in

1/2 day rains back

too wet to work in

Babcock & I get in

1/2 day @ Birds

Harold J. Curo

June 10, - 1922

Bush with so  
we do not start  
to work until after  
dinner. Harold  
goes to the E  $\frac{1}{4}$  cor  
south side of sec 35-  
138-28 and gets  
the 300 ft. chain. Comes  
back to Harold and changes  
shoes as his old ones  
pull to pieces. Then  
goes and cut west  
on south  $\frac{1}{4}$  line of  
Sec 35-138-28

Batcock and I go to  
Michener's and  
chain out lot along  
Whitefish Lake  
Hit in  $\frac{1}{2}$  day.

138-28

23

June 11, 1922

Sunday

Harold goes fishing

Babcock went work

I go and borrow  
an eyebolt

Harold J. Curo



June 12-1922

Garold takes scythe  
and go to the S  $\frac{1}{4}$  line  
and starts cutting west  
breaks the eyebolt.

Batcock and I go to the NE  
Cor of Sec 35-138-28  
and chain south along  
graded road bet Secs  
35-36-138-28

3-6-9-12-15-18-21-24-  
stake @ 24 + 230.9 =  
2630.90 South to  $\frac{1}{4}$   
between Secs 35-36  
138-28.

We then go to S  $\frac{1}{4}$   
Cor bet Secs 35-36-138-28  
and walk West until  
we catch up to Garold  
I go and get another  
eybolt from Geo. Hardy  
J. P. Batcock and  
Garold finish cutting  
Harold & Caro

138-28

25

June 12 1922

West and Put in a hub  
at the intersection of the  
S and E  $\frac{1}{16}$  Random lines  
of section 35-138-28  
P.M.

Beg. @ S  $\frac{1}{16}$  cor on the  
E side of sec 35

Harold and Babcock  
chain West while I  
mow out the brush  
ahead of them

300 stake 522.3 Hub

600-900 stake 932.05 Hub

1200 stake @ 1313.85 Hub

@ intersection of the S and  
East  $\frac{1}{16}$  lines

Ivers Babcock with  
Harold's finger -

Harold J. Curo

26

138-28

June 12 1922

beg @ the intersection  
hub of S & E  $\frac{1}{16}$  lines  
chain south on the E  
 $\frac{1}{16}$  line @ 233 S hub  
@ 295 S enter sup.

from here we  
push out lines East  
along N side of sup  
until we get to Trout  
lake quit for night

Harold J. Curo



138-28

27

June 13-1922

Beg. @ M.C. bet Secs.  
35-36-138-28 and cut  
out line west along  
the lake shore until  
we get to E  $\frac{1}{4}$  south  
side of Sec 35-138-28  
then we go back and cut  
line around south side  
of swp. quit for night

Crew, Babcock  
Harold. Curo &  
Harold Curo

Harold J. Curo

# Dec 35- Time Sheet 138-28

28

	13	14	15	16	17	18	19	20	21	22	23	24	25	26	27	28	29	30
Game																		
Harold Curo	$\frac{1}{2}$	$\frac{1}{4}$	$\frac{3}{4}$	-							$\frac{1}{2}$	1	0	$\frac{1}{2}$	$\frac{1}{2}$	1	1	-
Car											1	-	0	-	-	-	-	-
J.W. Curo											$\frac{1}{2}$	-	0	-	-	1	1	-
Car											1	-	0	-	-	-	-	-
Exp											-	-	0	-	-	-	-	-
J.P. Babcock	$\frac{1}{2}$	$\frac{1}{4}$	$\frac{3}{4}$								$\frac{1}{2}$	1	0	$\frac{1}{2}$	$\frac{1}{2}$	1	1	-
Harold Curo	$\frac{1}{2}$	$\frac{1}{4}$	$\frac{3}{4}$								$\frac{1}{2}$	0	0	-	-	-	-	-

Carried T. page 57

# BOARD SHEET

With Mrs. Henry Rood.

14 15 16 17 18 19 20 21 22 23 24 25 26 27 28 29 30

1922

Home

Harold A. Curo

Arnold Curo

J. P. Babcock

Gerald Curo

DB B  
SL

DB B  
SL

DB B  
SL

DB B  
SL

Carried to Page 56



35-138-28

June 14 1922  
Crew: J. P. Babcock  
Harold W. Curo  
Harold J. Curo  
beg. where we stopped  
last night on south side  
of map in SE corner  
of sec. 35-138-28  
and finish the line  
then we go to M. C.  
bet secs 35-36-138-  
28 and cut line East  
along the sea wall.

Harold J. Curo

June 15-1922

Crew: J. P. Babcock,

Harold & Harold Carr.

Starting at U.S. Wit. M.C.

as station 0.0 from which

we run S. 75° 53' W.

60.70 Hat for Measuring W.

9 sup. @ 100: Sta 1 is 9.0 ft

from Trout Lake & 75 ft from

Swamp.

Sta 2 is 9 ft from Trout Lake & 45

ft from Swamp.

300: Sta 3 = 15.0 From Trout Lake & 30 ft to Swamp.

400: " 4 = 15.0 " " " & 20 " " "

400 + 32.1 = Sta A. = A.P.

⊥ @ Sta A Run S 58° 18' W.

500: Sta 5 is 24 ft to Sea Wall.

600 = " 6 " 18 " " " "

700 = " 7 " 18 " " " "

800 = " 8 " 15 " " " "

800 + 37.15 = Sta B = A.P. is 12 ft to Sea Wall

⊥ @ Sta B Run South S 65° 44' W.

900: Sta 9 is 15 ft from T Lake.

1000 " 10 " 18 " " " "

22 Sec 35-138-28

June 15-1922 Contd.

$\pi$  Still @ Station B.

100 is Sta 11, is 10 ft. to sea wall

100 + 6.4 ft. = Sta C, is 10 ft. to sea wall

$\pi$  @ Sta C. we Run S 64° 55' W

1200 = Sta 12 = 15 ft. to sea wall

310 " 13 " 30 " " " "

1400 " 14 " 33 " " " "

1400 + 56.4 = Sta D or E  $\frac{1}{2}$  on South

side Sec 35, 138-28, is 45 ft.  
to sea wall.

Then we go to Sta 11 and  
run Lake shore in Sec 36  
138-27.

Run for 0.0 Run N 85° 20' E

100 = Sta 1 is 6 ft. to sea wall

200 " 2 " 6 " " " "

200 + 54.2 = Sta 2 + 54.2.

$\pi$  @ Sta 2 + 54.2 Run S 86° 00' E

300 = Sta 3 is 8 ft. to Bank.

400 " 4 " 10 " " " "

500 " 5 " 20 " " " "



Sec 6-138-24

93

June 13-1922 Corrid.

500+85 ft. to station

5+85

June 23-1922

Bat in longhi Cor  
Herald and I in his tent  
To Bed 10 am - dinner & R. under  
P.M.

1315.45  
2630.90  
3946.35

2063.4  
2630.9  
4694.3  
3946.35  
747.95

2630.90

1315.45

1/10

3946.35

747.95

4694.35 = 4694.35

Sec 35-138-28

35

June 24-1922

Harold Curo & J. P. Babcock  
go to Station A on Trout Lake  
and chain around swp in  
SE  $\frac{1}{4}$  of SE  $\frac{1}{4}$  thence South  
along E  $\frac{1}{6}$  line to E  $\frac{1}{6}$  on  
South Side of Sec 35-138-28  
216.9 S Hub 300 stake not  
on line 552.3 14 mb 600 sth  
770.6 E  $\frac{1}{6}$  bet 24 35-137-138-28  
thence to point 60.70, 15 ft.  
West of Wit M.C. and east to  
chain around North Side  
of Swamp.

From Sta 60.70 West of Wit M.C.  
Bearing N.  $41^{\circ} 59'$  W 330 6.33+30

Sta 1 is 70 ft. from High Land

" 2 " 15 " " " "

" 3 " 25 " " " "

" 3+30 is 35 ft from High Land

@ Sta 3+30 Bearing N  $40^{\circ} 22'$  E to

Sta 500

Sta 4 is 28 ft. from high land  
J. P. Babcock



36 / Lec 35-138-28

June 24-1922 Corrid

@ 400+50 Swamp is 20 ft

@ 500 Swamp is 60 ft East

" " " 20 ft East

⌞ @ Sta 500 from which we run

N <sup>79° 55' W</sup> 80° 15' W to Sta 7+90

Sta 600 is 15 ft from High land

" 700 " 15 " "

" 7+90 is 15 " "

to Sta 11

⌞ @ Sta 7+90 Run <sup>82° 22'</sup> 582° 03' W

Sta 800 is 15 ft from High land

" 900 " 15 " "

" 1000 " 15 " "

" 1100 " 20 " "

⌞ @ Sta 11. Run N <sup>N 77° 37' W</sup> 77° 55' W to

Sta 14

Sta 12 is 10 ft from High land

" 13 " 10 " "

" 14 " 10 " "

J. Babcock

Sec 35-138-28.

37

June 24-1922. (P. 10)

⊞ @ Station 14 Run <sup>N 87° 32' W</sup> N 87° 53' W to  
Station 15 + 67

" 15 + 67 is 15 ft. to Lat Line.

Thence to Station A to get  
transverse of South Side of  
Swamp.

⊞ @ Station A Run N 81° 38' W to  
Sta 3 + 12

From Sta A pt of land runs NW about  
70 ft.

Sta 1 is on ridge of pt 36 ft from  
foot of Hill.

Sta 2 is 15 ft N from Lat Line

N 3 " 10 " " " "

⊞ @ Sta 3 + 12 Run N 18° 50' W to  
Sta 1

Station 100 is ft from Lat Line

" 400 + 94 " " " "

E. B. Brock

38

see 35 + 38 - 28

Run 244922

 $\pi$  @ Sta 400 + 80 Run

N77°05'W to Sta. 800 + 00

Sta 500 is 45 ft. from Sp. Ledge

" 600 is 38 ft. to high level

" 700 @ edge of swamp

" 800 is 20 ft. from Water

 $\pi$  @ Sta 800 we Run N85°39'W

to Sta 10 + 32.6

Sta 9 is 30 ft. from Water

" 10 " 10 ft. from water

D. Babcock



See 36-13828

39

June 26-1922.

Harold & I start @ Station No

500+85-

⌞ @ Station 5+85 Run  $N 81^{\circ} 43' E$

350 ft. to Station 900+35-

Station 600 is 20 ft. from land

" 700 " 30 " " sea wall

" 800 " 40 " " " "

" 900 " 30 " " " "

⌞ @ Station 9+35 we run  
 $N 84^{\circ} 16' E$  335 Ft. to Sta 12+70.

Sta 10 is 45 ft. from sea wall.

Then straight to Station 12+70  
which is 15 ft. from sea wall

⌞ @ Sta 12+70 we run  $N 147^{\circ} 22' E$   
325 ft. to Sta 15+95-

@ Sta 13+70 sea wall is 45 ft. east.

@ 14+45 Run for  $\Delta$  ft  
swamp = 33 ft. from sea wall  
L. Debeck.

40 See 36-138-28

June 26 - 1922

14455 sea wall is 48 ft. out  
1500 " " " " 30 " "

Sta 15490 is 20 ft from sea wall

At 15490 we run  $N 74^{\circ} 14' E$   
395 ft. to station

19490

Station 1800 is 50 ft. from sea wall  
about 50 ft. back shore line curves back  
to 20 ft. from sea wall

@ 1920 is 15 ft. from shore line

@ 1962 " 10 " " " "

Station 19490 is 20 ft. from station

At 19490 we run  $S 72^{\circ} 55' E$  230 ft.  
to station 22420

Station 21 is 15 ft. from water

Station 23430 is 21 ft. " " "

P. Babcock

Sec 36 - 138-28

41

June 26-1922

⌘ @ 22+20 we run S 68° 16' E  
350 ft to station 25+70.

Sta 24 is 27 ft. from water,

" 24+50 is 15 ft. " sea wall  
Low land 30 ft. further.

Sta 25 is 9 ft. to sea wall  
Low land 45 ft. further.

Sta 25+70 is on point of sea wall  
and is 45 ft. west to wall and  
9 ft. south to water

⌘ @ 25+70 we run N 25° 10' E 330 ft.  
to station 29+00

87 ft. from Sta 25+70 is 27 ft. to  
edge of sea wall.

Sta 27 is 18 ft. from sea wall

" 28 " 15 " " " "

" 29 " 6 " " " " and

18 ft. from water -

J. B. B. B.



42. Sec 36-138-28

June 27-1922

Harold & I. Lake Stading  
Swamp in Sec 36.

T@Sta 14+45 Run N11°14'E

Rod reads 2.25 to point of H.  
L. continue same course. Rod N. 3.37  
to furtherest point of H.L.

Hub = <sup>2.37</sup>3.90 ~

@ 2.25. Swamp is 40 ft East. Run  
NE about 50 ft. then about East  
about West 30 ft. to West side of  
H.L. + 33 ft. further to West  
side of Swamp. Run NW about  
20 ft.

T@<sup>Hub</sup> 3.90

R.B. S12°35'W R.P. 1.30

" " S19°36'W " " 1.65

" " S71° W " " 1.40

" " N84°20'W " " 2.00

" " N70°51'W " " 3.15

" " N53° W " " 3.40

End of

See 36-138-28

June 27-1922

43

$\pi$  @ station 8.90 from which road on

R.R. N 42° 30' W 07.0 P. 3.20

" " N 17° W " " 2.55

" " N 5° E " " 2.90

" " N 23° 50' E " " 2.90

" " N 40° 55' E " " 3.00

" " N 53° 14' E " " 3.10

" " N 66° 20' E " " 3.30 <sup>also 2.80</sup> <sub>Aug 50 ft 12</sub>

" " N 54° 30' E " " 1.90

" " N 42° 35' E " " 1.30

" " N 81° 40' E " " 1.72 + 247,

" " N 86° 40' E " " 2.15

" " S 68° 45' E " " 1.47

" " S 69° 20' E " " 1.00

P.M. - Harold & J. Run & of sec 36-138-28 South to Trout Lake

than  $\pi$  @ station 29 then

N 15° 40' E to Hat on & of sec

36-138-28. = 10 ft to sea wall.

Station 29 + 167.5 = 3067.5.

to station 30 + 67.5.

Barcock

44 June 36-138-36

June 27-1922

Chain from Center of Sec 34 -  
South to Lake

300 Stat 346 E Railroad Road

552.95 Hwt. 600, 775

North edge of Swamp.

1058. South edge of Swamp

1100 S 1149 S Old Road along

Lake shore. 1210.70 S Hwt

1370.25 Hwt on L.

P. Seabrook



Sec 26-138-28

45

June 28-1922

Harold & I go to S $\frac{1}{2}$  sec  
36-138-28, start line  
E @ 589° 36' E. John W. Carr  
Comes about 11 A.M.

J. Babcock

46 Wed JWC  
 And T. Ruder  
 Jan 28-1922  
 1400

250

40  
 21038

2857 = 1038 Temp

100.00  
 7.29  
 104.29 HZ  
 4.38  
 99.91  
 524  
 105.15

Lot 100 + 5991 - 11109.91

HZ 10991  
 (A) - 5951  
 .60

991  
 8.91

991  
 886  
 1.05

991  
 871  
 120

991  
 866  
 125

JWC

Thursday June 29-1922

1st sup 1922

(47)

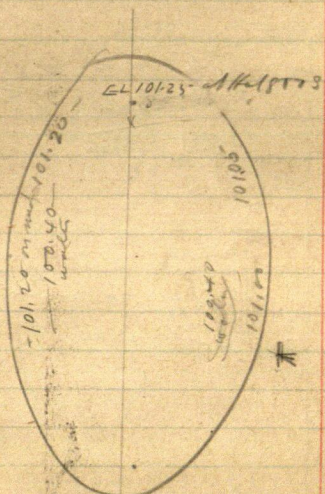

100

J.W.C.



48 Jan 9-1922 New

BM	+S	HI	-S	EL	Remarks
100.5					EL Lake Carson
	11.57	111.57			
			957	102.03	PTA
			1037	101.20	PTB Mount Pt. by
TP			891	102.66	
	3.98	106.64			
			310		on Island
			3.64		on Island
			582	100.02	©
			578	100.86	B

JWC

Jan 29-1927  
2nd Mt

106.64  
578  
100.86

(49)

106.64  
578  
100.86

106.64  
578  
100.86

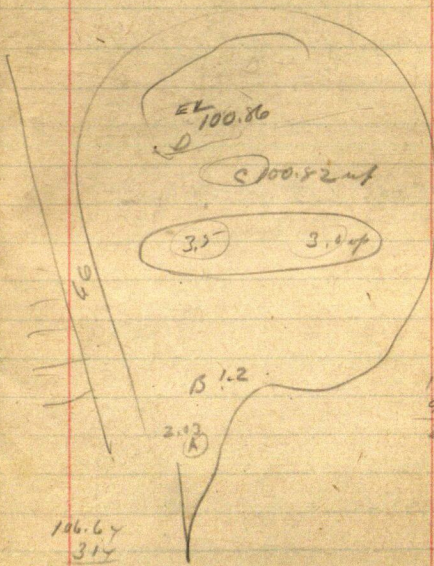

1157  
952  
205

1157  
1097  
120

106.64  
314  
100.35

106.64  
384  
304

H I 111.57

101.57  
891  
92.66  
398

96.64

Lah  
100

ARC

111.57  
891  
102.66  
3.98  
106.64

(30)

N<sup>o</sup> 3. June 29-1922

11.06

100

111.06 H I.

9.91

1.15

1022

40

982

111.06

982

10122

for water 1.15 above Lake

J. M. C.



51

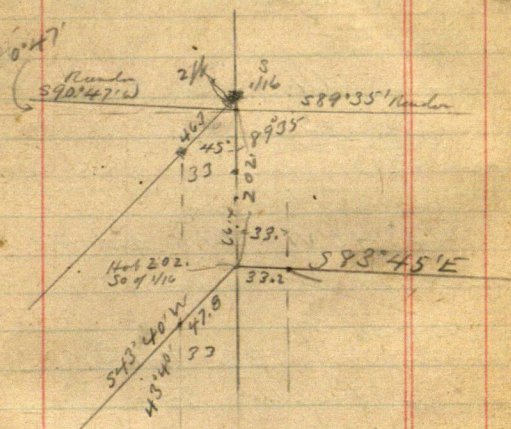

which is 2.0 ft. so of time  $\frac{1}{16}$   
we take angle of Batcock  
and our line

S.E. angle, 89.35

True  $5 \frac{1}{16}$  & 2" Ironwood  
chump

From line S  $\frac{1}{16}$  Chan So  
202. // Hot from which we

Thursday June 29 - 1922

(52)

run S  $83^{\circ}45'E$  along back  
end of lots

33.2 set stake for lot corner

$83^{\circ}45'$

Run 99406 into 33. = 33.2  
corn 10887

From same Hub run

S  $43^{\circ}40'W$  = 47.8 set Hub

33. out for lot corner

$43^{\circ}40'$

Run 69046

Corn 72337 into 33. = 47.8

72337 into 66 = 95.6

chain north on section

95.6 set stake for SW angle

966 ft thick

Begin @ Hub 202 S of  $1/16$

run S  $83^{\circ}45'$  @ 33.2 set

Hub 0.0. from 0.0 Continue

S  $83^{\circ}45'E$  300 stake + 242.5

= 542.5 Hub 600 stake and  
quit for mile

John W. Curo

Friday June 30-1922

Mr. Curo goes to Brainerd  
Harold Curo & I go fishing

A. Babcock



5<sup>th</sup> Acc 36-138-28.

July 1-1922

Harold Carr & I

g. to 1st ab 542.5 ft. Continue

Set line E. @  $88^{\circ}30'45''$  E

to 1242.0 =  $\Delta$  then N

$N 43^{\circ}30' E$

Bab and Harold Come to  
Beamed at 6-P.M.

Lo Rider @ 4 PM on Bed 6-PM

(55)

July 2-1922. Sunday  
Harold & Bab at Baxter  
on road survey.

JW Cinn - Alma & Kids  
with Mr & Mrs Gus Fallon  
to Hunt - Adams on  
Bay Lake

July 3-1922  
Bab - Harold - Alma  
Kids and I at Baxter Road  
all AM.

PM. Clean up for 4th

July 4-1922  
Rain Out.

From P. 9 (29)

Board Sheet with Mrs Henry Road (Randy)

July 1922.

Soll

SVX

(56)

1 2 3 4 5 6 7 8 9 10

GW Curo

- 0 - - - P B D D D

Koralad Curo

P B O - - - L S L S L

TP Bulech

P B O - - - P B D D D

- - - - - S L S L S L



# Time Sheet - Clark & Fenale, From Pg 28

July 1922

SUN

SUN

1 2 3 4 5 6 7 8 9 10

SW Cues

- 0 - - -  $\frac{1}{2}$  pm 1 1 <sup>Find</sup>

Acute

- 0 - - - 1 - - 1

HT Cues

1 0 - - -  $\frac{1}{2}$  pm 1 1 <sup>Find</sup>

~~HT Cues~~

- 0 - - - 1 - - -

IP Baberh

1 0 - - -  $\frac{1}{2}$  pm 1 1 <sup>Find</sup>

Exp.

- 0 - - - - -

58

July 5-1922, Wed.

Bob and Harold sleep  
late: Ls Brainerd in Dought-  
old Ford.

12-25 PM. no dinner

Dinner 1: Henry Ruder

Bag @ Hub 553. S

So of Conlin of sec 36-

Turn 90° run 400 ft West

Turn 90° run East line v.s.

J W Curo with Harold's Ford  
Ls Brainerd 5.30 PM.

dinner 1: Jenkins - get  
Bread + milk lunch - then  
out 1: Henry Ruder after  
dark - no supper.

John W Curo





60 July 6-1922 Contd

Reg @ Hat 553 S. of Center  
of sec 36-130-28.

run 400 ft West @ 90°

Turn and run

O.O = 400 =

Chain North 485. ?

Hut  $\angle$  E & W graded road,  
from which we chain W  
NW along road 110 ft to IP  
of E & W  $\angle$  of sec

$\pi$  @ 485? Hut Take

SE angle of road - read 48° 21'

Road runs S 48° 21' E

See Plot P 59

From  $\angle$  of road 346 ft S  
of Center of sec Chain  
NW 300. ft to Hut AP. in  
edge of wheel tracks

Thence N 48° 21' W

@ 188. Hut 485? Thence 110  
ft more = 298. to Hut where  
road Lvs E & W  $\angle$  of sec.

Going to the Hut 400=00  
 Transit thescop and run  
 South 400 West of & parallel  
 to N+S & of run 36-

@ 125 foot of big hill

@ 200 Top of hill

@ . . . . . from E to W 1/2 line

From 1/2 line it is . . . ft  
 to Top of sea wall

PM

going West to A.P. Mhd. "A"  
 "432.10" sets 15 ft S of bog  
 and 30 ft N of sea wall of lake

Note Hut 432.10 is 16.5 from  
 S side of road going West.

Run N 81° 39' W 100 ft to  
 Hut from which it will run  
 SW to a pt S 78° 57' W

192 ft from Pt A-432.10

to Hut 192. which is  
 16.5 from S side of road.

62

run  $\approx 88^\circ W$  125 ft to any  
old distance

Then Westerly to Hub

452.3 So of swamp and  
318.30 ft N of E  $\frac{1}{16}$  S. side.

see 35 + 138.28 which  
is 770.60 So of bog.

To Hub 770.60 N of  $\frac{1}{16}$  E  
Take Stadio. or across bog

Red rods 2.88 = 288 ft

To Hub mark 283.81 and  
sets @ edge of water 8 ft  
out.

770.60

288.00

283.00

---

1341.60

1326.35 vs

---

15.25



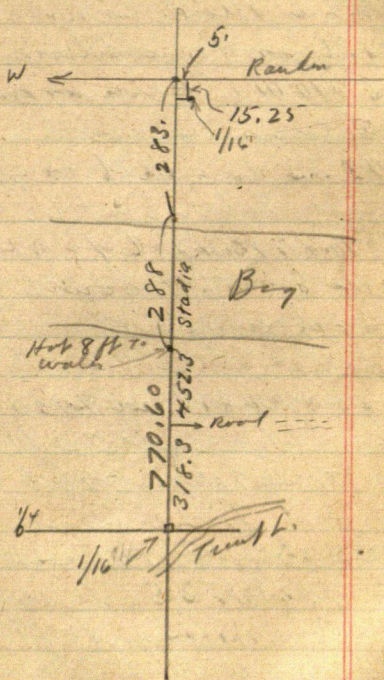

64 Beg @ pt on sec line  
202. ft 20 of S  $\frac{1}{16}$  Cn  
run S  $43^{\circ}40'W$  47.80 to Hub  
on Lot line Block corner

Continues in Lot line  
S  $43^{\circ}40'W$  Chaining from  
Block corner

@ 180 in line with bog  
196 Tall stake  $250 + 65 =$   
315 Tall stake & for road  
going South = South side  
of road going NE.

Beg @ Wit M.C. 2094. S. of  
 $\frac{1}{4}$  Cn Chain N 72 ft set  
Hub Turn  $90^{\circ}$  run West  
100. Hub for Lot line  
133. Hub  $\pi$  @ 133 run  
S  $39^{\circ}40'W$  172.5 to stake  
on lioness line 10 ft N  
of sea wall 15 from foot  
sea wall 25 from water  
note I of road can go  
further north.

Bay @ Block Corner 45.67  
SW of 1/4 Sec 36 on S 45° W 65  
428.5 T. stake marked  
5+71 on Transverse line of  
log which will be the lot  
line

Evening

Mr and Mrs

Stanvig of Tel C. Mpls  
Call - with her sister and  
Mr Shipstead

Guests of Mr H F  
Luhersen % Fred Seckel  
Cross Lake. Minn

Owns Indian Paradise  
He and his son "Ed"  
also here.

Owner of Aberdeen Fair  
Furniture Works

Cor Dayton & Western Aves  
St Paul. Ed lives in  
Mpls. Owns "26 acres"  
on Pt.

John W. Carr



66

July 7-1922 Friday  
Cloudy

Bob and Harold

go to Hub 1210.70 S. of

Center, see 36 run

N 15°53'E 252. ft

Hub at "grove" =

N Bdry Lined lot from  
Rude by Fender

15°53'

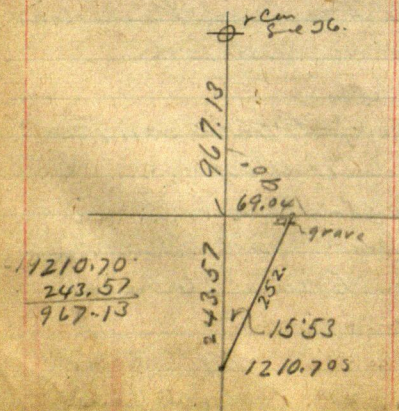
sin  $27396 \times 252 = 69.04$ cos  $96653 \times 252 = 243.57$ 

At 252. Take radius of small  
boy.

Swf 25 ft West.

Lake -

East.

S 27° 30' W 125 ft. to boy

N 73° 15' W road marks 157.

N 56° 47' W " 2.87

N 45° 54' W " 2.76

N 34° 40' W " 2.48

N 19° 32' W " 2.05

N 6° 15' W " 1.75

N 12° E " 1.65 goes E

about 10 ft.

= NE Cor of boy.

P.M.

At Hub 252 at Indian grave  
Turn 90° to NTS & and

Continue East on North  
boundary of land Rude sold  
Pfeiffer.

@ 69.04 + 40.30 = N side of  
3 inch Birch

69.04 + 40.96 = 110 E

set 2 x 30" brick stake

68

on East brink of sea wall

$$69.04 + 69. = 138. E$$

second sea wall - Low

$$69.04 + 82 = 151 \text{ low}$$

water edge

From Hut 1210.7 So  
it is 35 ft E to sharp bank  
of sea wall

From Hut 1210.70 chain  
South on line line 105.3  
to E & W  $\frac{1}{16}$  line  
= 1316.00 South

From 1370. So chain 30 ft  
So to 1400 enter sharp  
edge of sea wall extreme  
So end of Ruud's land

Going to Pfender west  
Bdry our v & s line should  
go 40 or 60 ft E to fit



bears well. Pin 12" sets  
 51 E of random E side of line  
 41.7 E 1. E side of another  
 12" VP

Our map does not  
 Check

Checking Swamp.

⌞ @ 14 + 45 Hub Back right

S 47° 22' W 1. hub @ 12 + 7

See Page 38 to 42

Run N 11° 20' W Rod reads

3.90 ⌞ @ 3.90 studies Ch

Hub 12 + 2 bears S 15° 07' W

Rod 1.81 = 181 feet

S 6° 14' E Rod 2.9

S 6° 14' E 1.9

S 11° 20' E 2.9

S 12° 54' E 2.42

S 12° 54' E 1.42

S 31° E 1.52

S 31° E 1.20

S 67° E 1.41

S 67° E 1.10

N 88° E 2.10

N 88° E	1.50
N 80° E	2.22 on Island
N 81° 30' E	3.97 & low of reef revenue 20 ft wide
Extends R (SE) 40° - 100 ft	
N 78° 30' E	3.20 - 10 ft from N of pt 167
N 78° 30' E	2.9
N 60° E	3.00 on 1/16 line
N 60° E	3.20
N 60° E	2.20
N 46° 15' E	3.15
N 22° E	2.90
N 0° 30' W	3.00 ✓
N 20° W	2.70
N 46° 30' W	3.35
N 54° 30' W	3.45
N 62° 45' W	3.35 on Hat
1017 E on 1/16 line	
N 71° W	3.30
West	1.90
S 63° W	1.40
S 9° W	1.50
S 13° W	.75
S 11° 20' E	.50
N 85° E	.50
N 85° E	1.10

July 7 - 1922 Friday Cont'd 71  
Pfeuder and I decide we  
cannot get plat ready for  
this comm meeting

Bob - Harold - I go to  
Mr Hordy farm after supper  
Meet Bert Hordy just from  
Rochester  
Go E 16 hrs tank 1.53 hr  
per



72

July 8-1922 Saturday  
Bob takes Dwight old  
Ford goes to Mrs. Hardy for  
to work for him

3

283

770.6

1053.0

1326.35

1058.6

1727.5