

MISCELLANEOUS  
CORNER

44

44



1  
Jun 12 1921 Sunday  
1/4 lot 31-32-45-17-30

Pop 4 N 44° W 31.4  
Aok 2 N 54° E 17.7

2/4 x 10' x 11'  
in line with fence running E

286



2

July 16 - 1921 Sunday

1/4 sec 5-6-44-30

3/4 x 10" IM

12" stone S 27° W 31.5 8✓

17' " S 29° E 31.4

Note no fence nor a bar  
line of cleared field among  
North state about 150 ft  
west

286

3  
June 12 - Sunday

1/4 bet 78-44-30

12 in stone N 25° E 51.6' <sup>⊕</sup> 805

24 " " N 52° W 25.5' <sup>⊕</sup>

10° slope for <sup>⊕</sup>

33 ft from fence running E  
about ~~about~~ 1/2 way S of fence  
running W

286

4

June 12-1921  
Sunday

74 17-18 144-30

Check in 2x2 solid 1 mi  
in meadow 3 ft SW of 4' ditch  
running SE & NW men SE end of  
6 ft bridge 3rd 33 ft E of center  
running West & N.

4' P of N 63 E 16.0

5' " N 10 W 30.2

287



June 12 1921 Sunday

14 bet 7-18 T 44 P 30

34 x 10 in iron on

Pop 5-8 28° E 31

24 in stone 72° W 34.7

Exposed good road now  
in line with fence running S.  
fence runs with any some  
of road. 824

~~287~~

395

1/4 Sect 19-20-44-30

3/4 x 8 in iron mon. cent of rd & road.

3 in Pop<sup>N</sup> 35° W 262

8 stone S 26° E 31. ft.

In line with W cor of fence  
running E.  
8' ✓

287

7  
June 12-1921 Sunday

4 bet 29-30-44-30

pop 4  $\sim 60^\circ$  E 12.7

oak 5  $\sim 22^\circ$  W 79 ft.

in line with NW cor of fence  
running East

2' long post in pile of stones for

1/2 cor 8' 4"

287



8

<sup>5</sup>  
1/4 kt 31-32 T44-30

tele 6 S 37° W 49.0

To Port 5 S 34° E 30.7.

1/2 X 10 in iron m. sent line

of road & S Fence E &

Fence W 8' var.

June 12 1921.  
shop on road.

287

43-30

9

1/4 bet  
5-6

June 12 - 1921 Sun

Pop 6 N 56° E 32.6

stone 15 N 46° W 34.0

In line with SW cor fence  
running E

1/4 X 102 low C L road N 4 S

Q V 8° E

403

10

June 12-1821 Sunday

5-6-7-8-43-30

24" Stone N 45° E 37.5

6" Tl Pale N 71° W 96.5

E 6" Port Mail box S 67° W 41.8

7" T Pale S 75° E 106

3/4 x 10" I M Q 4 Roods

v 8"

~~277~~

287



1/4 7-8-43-30

295

JP7 N45E 86.5

6N 8°W 61.8

80 d

3/4 X 10' T on E NS & Crooked  
road in line with so look  
fold trail looking E  
150 about - so of old fence  
running west

12.

$\frac{1}{4}$  lb 17-18 44-38

$\frac{3}{4}$  x 10" I W. & N 18 road

24" Slope N 67° E 32.1

20" " N 60° W 37.8

8" in line with fence E

288

June 12-1921 Sunday

1/4 19-20-43-30

3/4 X 10' Iron & N 8' Noun  
crooked road

30' N 12' E 73.

10' " N 19' W 52.4

along S. edge timber line  
narrow strip running West  
6 ft N-N. edge big stone pile  
W. of road and 25 ft N of  
old gate on the east  
no fence

288



14

'14 16-17-43-30

$\frac{3}{4} \times 10$  IM & N 80 road

30" skin N 53 E 37.7

6" Pop N 57 W 38.7

in line with fence West

403

June 12-1921 Sunday

1/4-11-14-43-30

Pop 14/8 N 37° W 39.2

FD 155 18° E 73.5

2/4 x 10" I m C road E-S-W

282

16

282

SW Cor Sec 8

7-8-17-18-43-29

Stone 12' ④

Oak 6 N 81° 45' E 173.40

" 7 N 30° W 53.85

" 3 S 36° 30' W 46.2

Bush 4 S 65° 30' E 82.3



1/4 Cor bet 17-18-43-29

2 1/2" oak N 63° 30' E 19.35

3 p stone N 49° W 29.10

To nearest point of rock at  
SE corner

2 rods N 45° E

in line with fence West

2" pipe

294

18

Aug 12 - 1921 Sunday

19-20-29-30-43-29

WPSump 36" 18°E 82.8

24" stone N 57°W 21.6

36" " S 31°W 41.7

6" Pop S 29°E 71.8

2" TM

282

Aug 11-1921 Sat.

pt near

?  $\frac{1}{4}$  bet 19-20-44-28 ?

Nat:

Stop near what we think is

$\frac{1}{4}$  cor @ SE cor Sch gdr

in line with East fence

running north

$\frac{3}{4} \times 10''$  Iron & EKW gravel

road

1114  
Schiff  
From  
Lahr

JP8557W 40.4

" 4553E 27.7 8°1



136-26- Oct 9 1921

1/4 But 10-15

Pap 3 N 58 E 6.6

3569 E 98.8

3/4 by 8 in I.M.

900 Compare

Herald-Herald and S.

Cross N-S-E

302

juv.

136-26

21

Oct 9-1911

East 16 feet 108/5

7" Maple 71 1° E 34.6

8" Bass wood 84 7° E 31.3

9° var.

Cross in 20" stone

Cross (+) in 20" stone

2

road graded 1911

334

136-26

Oct 9 1921

10-11-14-15-136-26

Tam slat 8" N 36° 30' E

Tam slat 12 N 50° E 101. x

7" Tam slat S 19° E 118.1

10" Tam old BT. N 39° W 203 ft ?

Pop #8 N 42° 30' W 163.0

Oak # S 84° W 149.0

9.0 in moist

old 5" Tam slat 60" long

cut by whitely 12-13 years ago.

Mrs. A. Blood is present

shows us slats of NE and

slats figures are cut by

not

in tam swamp.

313



val.

Marton Watson of  
used to be Co. Surveyor of  
Aitkin Co.

Another "Watson" said man  
with mustache hangs around  
Hennepin Co. Courthouse  
see 14 - 5 or 6 years ago  
had trouble to get in or out  
see 14

Trying to get NW 1/4 SE

Blood has been here 15 years  
Whitely made this survey 14"  
ago

Oct 9-1921

1/4 cut 11-14 -136-26

W oak

~~Red oak~~ 10N 11°15'E

W oak 10S 9'1"

W oak 10N 61'E ~~34~~ 39.5

Balm Gilead (Rupia) 6S 35°30'E ~~39.5~~ 31.0

3x3x40 oak stake set by

Watson?

with Blood

old pw BT slip still here

W oak 10S 23°30'W

~~7" slip 6S 47°30'E~~

334

Oct 9-1921

25

136-26

11-12-13-14

NE. Can 14-

Weak 11N 31°E 36.55

Hard Maple 5N 47°30'W 32.40

Weak 10S 23°30'W 22.65

7 Maple 5 47°30'E 28.70

4 1/2" stake 6 ft tall set by Whetley

remains of old soft maple under  
not marked bear. NE 9 1/2 ft about  
to center

Blood shows in the

302



Oct 9-1921

1/4 - 13-14 - 136-26.

Spur 3 N 54° E 20.4

Spur 4 S 82° W 24.0

9.0 Find old state with -

West 10' Tam vs BT. fell E over

old state new state look in top  
into r. about 1/2 foot

another 2 1/2 miles S 2 ft

Whitely's 6 ft state 4" thick  
is fell down but flood about  
S 10° E about 6 ft

at Blood mark B.T.S.

9.0 Companion

Nab-

the NE SE sec 14 - has been  
all platted and sold in small  
lots sec. for cash  
Blood.

28

136-26

Oct 9-1921

13-14-23-24

Set temporary corner

14" P stp N  $13^{\circ}$  E 39.9 ✓20" P stp N  $18^{\circ} 30'$  W 126.0 ✓3" ~~stap~~<sup>Turn</sup> S  $60^{\circ}$  W 87.3 ✓20" stp 8 lay S  $71^{\circ} 30'$  E 103.8

2X2X20" oak 9.5

Temp - Corner

At Blood Lake Koralal and  
 I to a point in marsh where  
 he points out the exact  
 spot where he says Co  
 Surgeon Watson once  
 showed him the corner.

410



136-137-R26

29

Oct 9-1921

Sw Con Sec 35 =

Cor 34-35 - So side 137-26

Also = N. 6 dry Sec 3

136-26: set  $3\frac{3}{4} \times 10$ " I.M.

$\frac{1}{2}$  ft So of C E+W Twp  
graded road in line  
with old fence running  
North

New B.T.S.

N 8 N 73° 15' E 171.5

Oak 12 N 4° 52' W 44.15

Pap 75 48° 27' W 56.8 ft

Turned from graded E+W road  
on roads 6° 45' E

P. Stump old B.T. P. N

Oak .. old B.T. ? : N 69° 45' W 43.2 ft

Knutson's new B.T. being 12"

spurs bears N 8° 40' E 121.7 ft

Temporary corner

Adcock & crew marker

Harold - Gerald - J W C.

300

303

Oct 18 1921 POT

Q. W. R. - H. J. C. I. M. S.

Big & Tinpen

Druth lot 1-6-

6600 sq 2x14" dikes

Breach 5588'E 38 37.5 39.8

Pap 65 730W 33-36 37.5 37.10

lot 1-6-134-27-28

8' 20" V

302

Reg @ Temp p  
N 84 640 per

P.O.T.

NP 61X 62°E 6.11

P. 55 25°30'W 50.11

With MC. 31-36

T 13.5.27-28

8°20'V

Temp Cn ~ 1.00

2815 Lks = 1857.90 / 1. Lake

31

1850 / 1.0  
Temp MC



W  $\frac{1}{16}$  bet 17-20

135-27

at  $\frac{1}{16}$  at Sch. Hs

E x W road 46 ft. bed from

drain diff 1.23. W

set  $\frac{3}{4} \times 10$  in. I m. 1. ft. N. of

N wheel track

Quak 3 N 17' 45' E 55.5

" 6 S 62' 45' W 52.8

8' + 8' 20' v

W  $\frac{1}{16}$  bet 17-20

395

135-27

33

Oct 18-1921

17-18-19-20 -

5" *C. communis* & *E. communis* & *W. communis*  
*f. communis*

4" *V. P. N. 60° E* 36.80

20 *P. stink.* *N. 52° 30' W* 40.90

8" *C. communis* *S. 63° W* 48.40

3" *C. communis* *S. 67° 30' W* 46.60

1. *C. communis* & *f. communis*

8° 20' *V*

302

34

East

~~West~~ 1/16 lot 78-19-13-27

4" Tam F post N 64° E 52.6

6" " " " S 53° 30' E 45.1

@ E + W Road - also no road  
fence north

20 ft W of ditch runs north  
~~no road culvert~~ 20' W of  
culvert

8' x 8' 20' V

3/4 x 10' I M

405



8' dia

1/4 cut 18-19-135-27

Oak 5N 45°E 18.5

.. 4 S 1° E 13+196

1/2 x 10" IM

395

36

135-27

W 1/16 bet 18-19

at 6 N 6 W 34.6

" 386° E 6° 30' E 17.4

E E & W road

from South 3/4 X 10' I.M.

Var 8° E

137-29

37

Oct 19 1921

1/4 bet 22-27

P. 165 41°W 31.0

5N 39°W 37.7

3/4 x 10" I m

QNS Road - F. w

419



137-29

1/4 15-22-

Tamport 8S 48°30'W ~~38~~ 39.9

4" Pap N 53°30'W 36.9

3/4 X 10' I m 2 1/2 E 1 E wheel

hook & road E and S

E edge road N

800

divided but fence

58 ft wide looking S

46 " " " E

301

137-29

39

W.  $\frac{1}{16}$  cut ~~14-22~~ 14-23

3" P.P. S  $34^{\circ}$  E 25.7

JP 6 N  $45^{\circ}$  E 31.4

Q wood EX at

Temp  $\frac{1}{16}$  -  $\frac{3}{4}$  X 10" I m

Few S. P. 1

drone in old wood hub



137-29

1/4 bet 14-23-

Wedge of Lake & road W

5" P 15 + 5" W 32.0

+ P 11" W 35.10

3/4 x 10' I'm N edge of curve  
30 ft W of water

419



137-29

N 1/16 cut 13-14 36.1 21.6

JP2568 E 36.1

JP3544<sub>W</sub> E 31.6

3/4 x 10' 2m E N - 1 cut

found w

301

42

137-29

M @ S side Pine Run

But 11-12

10' P of S 62° E 24.3

4' Elm N 75° W 35.3

$\frac{3}{4} \times 10'$  Im 20' W of NTS

was found 30 ft S of run break

Oct 19-1921

43

137-29

NE N side Pine River

cut 11-12

5" SP N 64° E 31.4

5" cut N 41° W 39.9

3/4 x 10" IM. 35 ft N of

water 3 ft E 7 unit from

8' d



Oct 19-1921

137-29

$\frac{1}{4}$  bet 11-12-

4" High post N 40° E 24.4

5" H Post N 58° W 35.9

$\frac{3}{4}$  x 10" Tr. 2 E & W novel

line with wedge cross S.

301

Oct 19-1921

137-28

W 1/16 W N 67 137-28

N 59 W 8" Post 493 59.3

4" Post S 46° W 40.5

3/4 x 10" Iron &amp; wood

W-N-E Found S

H03

Oct 14-1921

1/4-6-31- 137-138-28

7" strip S 74° W 60.1

5" JPN 62° W 69.10 73.6

3/4 x 10" I m & road E-W-S

30 1/2 w of fence S.

301



Oct 19-1921

47

137-138-28

E 1/16 W 31-6-

N 4 2° E 10' 2 1/2' 25.00

S 46° E 3' alder 28.4

3/4 x 10' Iron & E W road

From S.

48

Oct 19

137-138-28

Wants information  
Sec 5

T. 44 N. R. 30W.

Land ties from  
Crow

1920 J. Curo

Set ties at  
def Crow Wing Co.  
Book A Bk.

dis. W line - 120 feet  
excess

612-559-3700

8:30

Paul Johnson  
McComb  
Knutson assec.

48

1 Oct 19

137-138 28

N 9° W 10" 24 31.40

S 50° E 24" 54 57.5

W 1/16 lat 32-5

10 84 N 45° E.

20 84 S 65° E. 34 X 10" I.M.

403



ret-19-1921

1/4 cr



Sec. 22 T. 137 R. 29

## County Surveyor's Office

**Crow Wing County, Minn.**

Survey by \_\_\_\_\_

Date \_\_\_\_\_

Record by \_\_\_\_\_

Field Book \_\_\_\_\_

Additional Records—Remarks:

Book 1-360-406  
445-538-160-568

Book 2 - 2-18

360 - S.E. Cor 4 B.T.  
6x6x36" STAKE.

406 - N.E. cor. 4 B.T.  
2 x 20" STAKES

445 - NW. cor 4 B.T.  
2 x 70" STAIRS. Euro

538 - Still E. Line  
2 B.T.  $3/4 \times 10$ " I.M. C

160 - NW. Cor. 4BT.  
2x12" STAKES. Cu

568 - N<sup>1</sup>/<sub>4</sub> B.T. + B. Pos

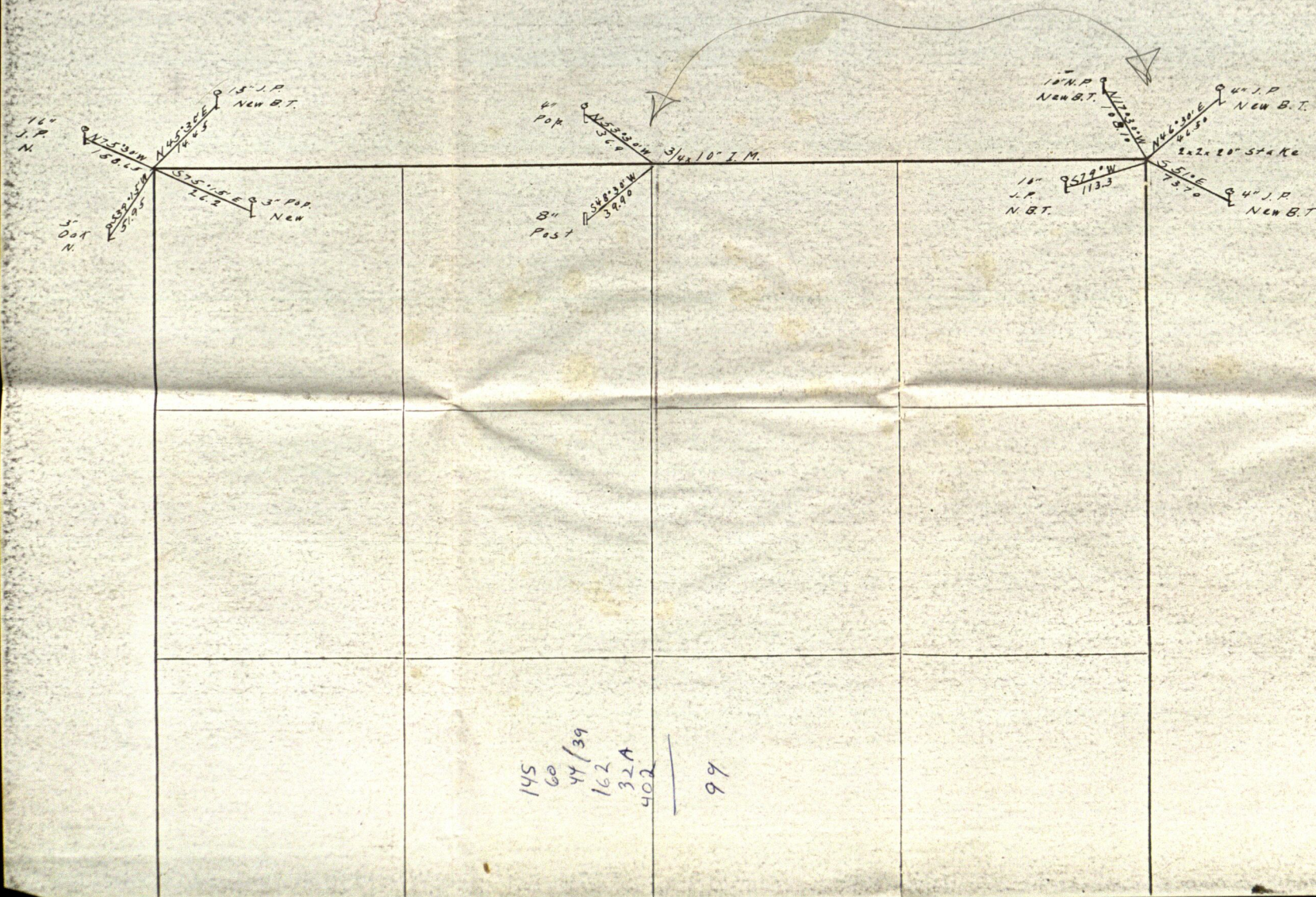



49  
ret-19-1921

1/4 in

Pt 15-32-137-138-28

10" S 65° N 45° E 31.4

20" S 16° S 65° E 32.3

Q EXW wood

Fence N-S-

3/4 X 10" ILM

301



50

Oct 19-1921

137-138-28

E 1/4 lot 5-32

7' S 1/2 S 58° W 42.14

8" J 10 N 34° E 63.26

3/4 x 10" IM E of road  
near W - Corner NE

Herald-Bab + J.

138-28

 $\frac{1}{4}$  Gal 28-33

8" stone

10" JP old S  $55^{\circ}$  E 68.6 x310" Port N  $30^{\circ}$  W 37.5 x3" JP N  $23^{\circ}$  E 31.34" Port S  $40^{\circ}$  W 32.60 x

C road S-side E 9

300

Oct 19-1921

74 W 25-26-138-28

P-4 N 38° E 23.2

8 P 6 N 43° W 37.30

E road E-S-W

3/4 x 10" SW of sec 160

300



Timothy Turp

Henry <sup>snub</sup> Rude 36 3<sup>rd</sup>?

Edward <sup>PR</sup> B Plöutenberg 33 1. year left?

Ben Fordyce 2. year left?

See 22-

Theodore Anderson Clk

Oscar Peterson Treas

Farmers Bank?

Allen Twp.

3 Geo L Hardy Ch

2 Geo B. "Ben" Jenkins

1 Sam Bucher

all Cross Lake

PR Frank<sup>rd</sup> Slatts Ch.

Nels Garden Garden Tron

Cross Lake P.O.

Est Natl PR

Phil Bucholtz 55  
Jim Knudson

Oct 20-1921

at  $\frac{1}{4}$  Corbet

25-30. T138-R26-27

Jim Knudson lies to  
show us old state but  
cannot find it. He says  
the road is too far S and E  
We set  $\frac{3}{4} \times 10''$  I.M. E road  
S and W. from which <sup>new two</sup>  
15" NP N  $15^\circ$  E 124.2 old BT. notes  
6" NP N  $31^\circ 30'$  W 43.3 ft

Temp  $\frac{1}{4}$  Cor

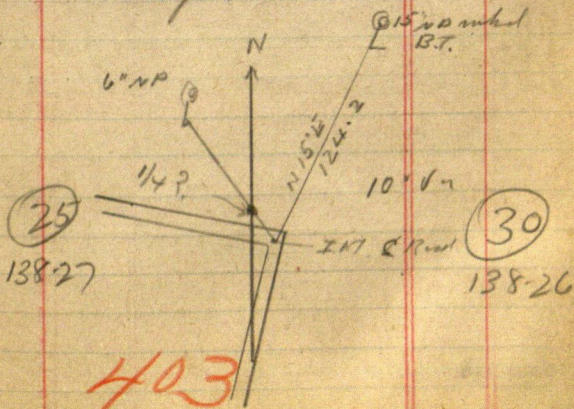



Oct 20-1921

138-26

W 1/4 lot 30-31-

3" oak N 5'30" W 18.00

4 " S 48'30" W 56.0

10" oak 3/4 x 10" I W  $\frac{1}{2}$  E W

road.

314

Oct 20-1921

57

138-24

298

8' dia

Temp  $1/4$  cut 30-31

N 70°E 101.00-9' Tal pale

S 70°W 49.0 - IM. 189' cut down

at  $3/4 \times 10$  IM C.E.W. good deal  
road.

Horadot Bab-fwc

Oct 20-1921

138-26

E  $\frac{1}{16}$  sec. 29-32-

6" NPN 70°W 55.2

5" Birch<sup>s</sup> 24°E 18.00

8°J  $\frac{3}{4} \times 10$  I m. Q E P W and

Harold - Bob JWC.

314



13826

 $\frac{1}{4}$  Pt 32-33

JP 8563W 42.7

Coh 3S 48'E 120.9

8°N Im  $\frac{3}{4}$  x 10° N-S road  
near road leading S W

343

299

137-138-R 26

4-5-32-33-

NP4 N 70° E 55.40.

3' Pine N 34° W 101.20

NP8 S 79° W 88.30

10' Slump S 9° E 52.00

Q ment. old graded and water level  
much lower

19° 3/4 x 10" Fm.

Oct 20-1921

137-138-26

E 1/16 Bet 5-32-

 $3/4 \times 10$  IM & NW end

Cah 5N 29E 7 1/2 Pch 16.5 //

Tern 6S 33-30'E 28 Pch 70 //

Proceed W from SE cr



62

$\frac{1}{4}$  Pail 10-32-137-138-25

$\frac{3}{4}$  X 10" IM  $\frac{1}{2}$  E + W 40-40

Paced West by Harold and Bob  
from SEC of 24

PSt 10 N 34° 30' W 9 PCS = 22.5 ft

" 9S 17 E 7½ PCS = 16.5 ft

Bob 8 paces ahead of Harold  
each time and differences  
divided also each time  
starting from IM

Harold - Bob - gas @.

410

Oct 20-1921

137-138-26

P ✓

W 1/4 B A 5-32

Herald & Rob still facing  
West "500" at time for  
SE corner 32.

 $\frac{3}{4} \times 10$  " IMP 18 N <sup>32°</sup> E 20 Pcs. 50 //" " 12 S <sup>12° 30'</sup> 15 <sup>30'</sup> E 10 1/2 Pcs. 25

Corner in wheel track road  
E & SW and 10 ft E of road  
leading NE

44

T137-138 N N 26 W

31-32-5-6

Herald and I conclude from the  
West Shes Bush 8' in.

Bob takes car 13 miles SW

where we are to meet him

@ 4:48 my piece out 475

Herald's piece we come out 8 PM

no of old 4x4x60 miles out

Prk pit for car

Old <sup>S+V 142' 144'</sup> T Section: 9° W P N <sup>39°</sup> 38° W 8.40 ft

JP 4 H 29° 45' E 33.20 channeled rough

JP 8 S 18° 30' W 10.90 ft 26.00 ft

old Dead stub 5' H S 63° 15' W 10.90 ft

" 10' S 0° 15' E 32.00

JP 9 S 16° E 57.90 ft channeled rough

within 2 inches

3 inch strip of old 83.5 ft 2 ft the plainly

marked and plainly seen  
S 7° E 31.80 ft

333



313

65

N 1/4 bet 5-6-137-26

From Cor 1

Page

South 8' v.

@ 450 paces my post and  
507 " Horshoe post in road

N 1/4 Bet

Q 38 44° W 12.60 11

" 43 63° E 15.30

set 3/4 x 10" I m. no more in

road

From limp 1/16 3 paces 15 paces  
further south and set 3' 3/4 v to  
for limp line

Post and cor line stopped  
in road 100 ft. Left

@ 41 paces common road

NE-SW 250 paces set 10' v p on

N side - 54 " Horshoe post

313

66

Oct 21-1921

Bab. starts work for  
Allen Twp. 85.00 to Hardy  
for Board.  
Harold & I

1/4 lot 26-27-138-27

Pop. 8 N 39 W 71.4

Oak 6 S 31 W 37.8

Stone & E & W Road

416

IRON  
MON  
LATER

67

1/4 25-26-138-27

Plump 10N 18W 89.3

" 9537°E 82.4

3/4 X 10" Im 800

298



68

138-26

S 1/4 B. 1 27-28

P. 314 28°30'E 41.8

B. 45 28°30'W 34.2

3/4 x 10" I m @ NYS Road

69

1/4 but 27-28-  
Pop 4S 33°E 35.0  
IM 1X9" S 8°W 44.5  
3/4X10" IM 8 N 45°W  
Fm E

298

13826

N  $\frac{1}{16}$  Bt 2728-

Oak 35 42° E 34.50

JP ~~5A~~ 411 84° W 25.00

$\frac{3}{4} \times 10$  in QNS Round  
edge of field west 180°

333



314

138-26-

21-22-~~26~~-27-28

1012 N 47° E 43.0

.. 1314 31° W 46.8

.. 145 26° W 31.7

.. 35 81° E 27.6

3/4 x 10" I M C N-S wood

Faint to also W.

314

Oct 21-1921

138-26

S 1/16 B. 21-22

Pap 3N 58E 21.9

" 4N 46W 29.2

$\frac{3}{4} \times 10$  in  $\frac{1}{2}$  in  $\frac{1}{2}$  in

Harvested

333

June

Oct 21-1921  
138-26

73

15-16-21-22

Stone 30 N 13° E 103.2 T. P.

T. P. 8 N 38° W 41.5

" " 9 S 12° W 156.5

Stone 24 S 11° E 84.5 T. P.

3/4 X 10 T. P. 3

N-15-S. 801

298



1/4 Bld 15-16-138-26  
NP3N 9°E 120.8

Pp4N 53°W 75.6

3/4 x 10 I m C. N-S Road  
about 150 ft <sup>ridge</sup> of field edge W.  
and 150 ft <sup>ridge</sup> of field  
running E.  
80 ft

333

138-26  
Oct 21-1921

75

N  $\frac{1}{16}$  lot 15-16-138-26

slump 12 N 23° E 38.3

15 ft 14" slab N 33° W 69.0

$\frac{3}{4}$  x 10" 7 in E N-S

Fence runs E

100 ft S of S edge of field  
running west

9-10-15-16-13026

Stone 12N 14°E 56.3

6" Oak N 52°W 71.5

NPS 68°W 43.8

Stone 10S 10°E 100.

$\frac{3}{4} \times 10$ " I.W. in big side  
hill E N-S road  
about 150 ft N of fence E

800

314



S  $\frac{1}{16}$  W 9-10-138-26

NP 64 45° E 37.2

WP 12 N 65 W 49.5

3/4 X 10" IM & N-S road

33. Horse & power so of fence  
running E and

100 power - (250 ft) N of

new graded road runs west  
under W.H. Andrews

78

Oct 21 1921 333

1/4 c. Bet 9-10-138-26

Oak 4 N 50° E 77.2

Stp 853 2° W

old P Stp marked on SE side, vj

RS - BM. bears S 37° W 36.80

another 10" old P Stp with  
signs of marks on SE side  
bears S 28° W 42.8

3/4 x 10" Iron. Q is wood

3 ft x 4 ft edge of plowing leading E

Notes: - Some place so of here  
there must be a shortage of  
lives or three hundred feet  
Herald & S

June

8° W

at Outing

3-4-9-10-138-26

N side 9-10 at Outing

Pap 5 N 53° E 49.2

Fence Cr post 5 N 47° W 46.2

Oak 8 S 67° W 72.0

Pap 8 S 36° E 49.3

2x2x12" post E N-S road

30 ft N of fence along road

298



299

9-10-15-16-137-26

X Dead NP 12N 45°E 18.5

X " " 8 11N 47°W 21.9

X " " 10 S 53°W 39.6

OK.

X " " 7 S 34°30'E 34.5

" " 8 West 20.1

3/4 x 10' Iron dropped in  
hole and set rather 2x2x10'  
broken off hub done on top  
at N end of cut out road.  
Temporary Corner set  
by Matt?

Note: This corner may be N 71° E  
judging from dirt South  
to swamp

Met Murphys crew

N 1/2 lot 15-16-187-26

Ref 8 N 20° E 73.8

Orth 4 N 54° W 36.7

150 S of N edge of Swamp

NW SE

Oct 21-1921

$\frac{1}{4}$  B N 15-16 - 137-26

Oak 7 N 11° E 77.9

JP 12 N 64° W 79.0

OK

$\frac{3}{4} \times 10$ " I M between two old  
laid stakes set in meadow

90 ft N of Run and 70 ft S of  
Lund

Herald and I

313



16-17-20-21-137-26

find old  $4 \times 4 \times 60$ " plate  
 broke off Sharpen some and  
 drill it on to side old joint  
 Alp and 3 ft of body cut off  
 S  $65^{\circ}$  E 23.80

## US Nalies

Tamm 12 N 15 E 74 = 48.84

" 8 N 35 W 87 = 57.42

" 12 S 70 E 39 = 25.09

" 14 S 32 W 44 = 29.04

9000

run S 56 2 ft at plate to next

JWC.

334

84

16-17-20-21-137-20  
set  $3/4 \times 10$ " IM mid  
old date  
New BTS Vij  
Green 4" Spr N  $39^\circ$  E 19.10  
8" dry Spr N  $60^\circ$  W 37.7  
~~5" Green Spr~~  
9" dry Spr S  $58^\circ$  W 31.30  
5" " S  $50^\circ$  E 5.60

Pore South

190 Pcs Lr map

400 Hit band in road NE

thru clay me

498

st

N 1/4 Sec 20-21-137-26

9P 5N 55°E 19.7

" 6S 70°W 16.0

3/4 x 10 IM @ N-S road

find 100% West



86

Oct 21-1921

Fairfield

1/4 Cn Bt 20-21-137-20

3" ~~iron pipe~~

Check in old 3" Iron Pipe

8" SP mhd BM" Took in root  
probably US survey line  
S 86°E 21.20

QP 95 48°45'W 33.80 19°4'

Graded road now run N.  
from here ~~75~~ 1/2 mi and  
West 5330' 6'30"

10' old and I.

343

Fairfield 187-26

Wm La-Bord NE 1/4 20

Emily P.O.

1

affd.

Chas Hagberg 22-

1

Wm Wiener

2?

ch

3

Fred Ringwall, Ck Emily

Wm

"

Treas

Merchants Farmers Bank within

Jim Oliver 31. Constable

299

137-26

@cn 20-21-28-29

Checker 3" Buck state pits ex. lra  
with around post checker old. v.  
BTS.

Old dump 15' N 82° E 12.10

5 46° W 47.9

S 40° E 14.5

old painted plate lies near.

Poor north

to ramp up growth for

US Notes say

NP 10 N 17° E 28 Lhs = 15.18  
 NP 14 N 28 W 34 = 22.44  
 NP 12 S 48 E 21 = 13.86  
 WP 12 S 45 W 73 = 48.18



137-26

@ 20-21-28-29

pull up old Mike log 1m

9 x 10 in hole - no soil left

Lohman 1575 vj

JPGN 38°E 9.30

NP 11N 70°W 27.80

80°

NP 6S 37°W 41.70

NP 7S 60°E 30.3

pore South 57 from to new  
road in NW 5th = 150 ft

62

228

66

Temp Cor.

1368

178

15048

19-20-29-30-137-26

J.P. 4 N 55° E 28.9

J.P. 5 N 49° W 50 W 40.9

J.P. ~~105~~ 6 S 51° W 58.5

Dead 11" J.P. 5 47° E 71.0

3/4 X 10" J.M.C. road E S-W

E & W roads do not match up  
set in line with W wheel track  
from S.

all newly graded

8000?

313

E 1/4 19-30-137-26

JP 6N 12' 30" E 66.00

JP 7S 12' 45" E 123.5

3/4 X 10' FM E EXW road

350' NW of fence corner S.

429



299

1/4 en lat 19-30-137-26

JP 3N 45 50°W 22.5.

JP 8S 6°W 37.0

3/4 X 10" 1 m & E W gradient  
road / Fence S.

note: - This E half mile  
seems 300 about short.  
8''

W 116. Pt 19-30-137-26

Sp. 10 N 71° E 46.10

P. Slab 14. - 5' N 58° W 67.3

3/4 X 10' IN & E W road

From S. W side of field

still short E 100

Oct 21-1921

19-24-25-30 7137-26-27

old Tam BT. 7' 6" Tall

N 35° E 12.3

old Tam BT Same 8

S 32° W 18.8

with last

Tam sp 8 N 20° W 34.10

" " 7 S 31° E 18.7

3/4 x 10" IMC E-W wood - New  
Fence N.

Howard & G.

334



MC Bet 24-25-137-~~28~~27

Brick 8N 2'E 8.80

Oak 3S 17°E 8.40

$\frac{3}{4}$  X 10" IM E 6000

Lake top of new wall

800

314

Oct 21-1921

23.24-25-26-137-27

26/12N56E65.0

2P11N52W 23.6

2014 57°W 39.4

6" Stob - S 48 E 58.4

3/4 X 10" Im & EW Rnd

Herald J Curo  
JWCuro

300

July 14 1922

97

44 ft. 34 34. 43 44 29

Post 4 N 27° W 29.6

Post 6 S 15° 10' W 24.0

$\frac{3}{4} \times 10''$  L M  
2 Rod E & W

379



July 14-1922  
1/4 sec. 263 43-29

Fport 3 S 48° 40' W 24.8  
Fport 4 S 65° 30' E 28.9

Lt. H. S. Raad  
Lingfem East  
3/4 X 1 1/2" L.M.

394

July 14-1922

99

1/4 14-15

43-29

Pro-2578' W 19.  
Stn 24x16" S 56° E 29.6.

2 N 8 S Road  
3/4 x 10" J.M.

379

July 14 - 1922

Cor 6 22-23-26-27-43-29

Pp 2 N  $13^{\circ}45'$  E 63.5  
Pp 2 N  $37^{\circ}45'$  W 27.2  
Alder 2 S  $67^{\circ}30'$  W 20.1  
Pp 2 S  $38^{\circ}$  E 26.0.

Q Road N & S.

379



July 14-1900 101

Sept 26 & 27 - 43-29

Stn 24856' 45" E 20.2

" 35851' 05" W 28.2

@ Road N + S

3/4 x 10" Jm

421

---

July 14-1922

1/4 sec 26 + 35 - 43 - 29

F. post. 2 N 25° W 30.9

P. Stump 18 S 55° 15' E 28.6

3/4 X 10" J.M.  
L. Prod E & W

394

July 14-1922<sup>103</sup>

425826 43-29.

Post. 4 N 19° 45' W 35.2  
S.P. 7 S 70° 30' E 55.6

Q Road S + E Line from N.  
3/4 X 15" J.M.

405



July 14-1924

V. 19424 43-28489

P 4 N 80° W 61.1  
P 3 S 58° 30 E 38.3

L Road N & S.

379

July 14-1922 1.05

464-7812 - 43-28529

UP 4 N 36° E 35.2

FD 4 N 53° 30' W 39.6

1 Road N 8°

3/4 X 10' J.M.

380