

33A

John M. Green

CASS COUNTY

ENGINEERING DEPARTMENT

CIVIL ENGINEER

LEFAX

PROPERTY OF

John W. Curo

Walker, Minn

LEFAX
LEAF+FACTS

A pocket-size system of loose-leaf data sheets and
blank forms for keeping facts
at your finger tips

PUBLISHED BY
LEFAX (Inc.)
PHILADELPHIA, PA.

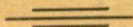

In case of loss, reward is offered for the return of this book to the owner either at the address above or in care of LEFAX, Sheridan Bldg., Phila., Pa. Finder will please wrap book carefully; mark package "First-Class Mail" and seal it. Attach only one two-cent stamp; owner will pay all additional postage due when book reaches destination. Give name and address of sender on outside of package even when letter is enclosed.

D
Index 1946

LEFAX FILING INDEX

Sept 9-46

Jenkins

Book 4

148 ✓

160 ✓

162 ✓

164 ✓

425

451

145

all day
in cl. Hs

Rain

HULETS Resort
on Wahebe L. $\frac{1}{2}$ mile
Stanfield's on water
 $\frac{1}{2}$ mile

Address Pg 14-29
US Notes Pg 21

2

Sept 10 - 1946

Harold and I in
his Car Walker to Jenkins

Eat at Trailer Ho

Harold bot gas at Alab \$2.00

" Sub at Jenkins 1.00

On to Pillager

Sign contract with

Laid and Allen \$7.00

Check on acc^t

Copy

Pillager Sept 10

Pillager Sept 10 1946

Security State N^o 448

Bank Pillager John Quis \$1.50⁰⁰

Frank L. Allen

Supper at Pillager 80⁰⁰

Over night at Trailer Ho
Jenkins

Buy groceries \$2.20

~~for~~

~~for~~

John Quis

3

LEFAX FILM INDEX

Sept 11-1946

L1 Trailer H. Jenkins

M. I. Guy Jr. 1.50

Oin to Peguak

Regin Allen Ch

John Caw

Harold Caw

150.00

1500 + 0.50

Frank Smith Pine River

4

East on so side the
3-6-94 207c 1107 in
in with W side the
1200 + 99 = 1299 Fenn run^s

Sept 12-1946

Harald & J W C
in Haralds car

Gas 32. pd by Harald
10 am

Buy water 10.55
11.05 buy water 2.09

Harald buys Clock 11-13
after one hour ago
have been given it

3.75 clock

ago 5.00 pd by me
after 1.00

Call on D. Cap
Dinner at. Barker 80c

1500 50

1 10 3

1389 20

5

LEFAX FILM INDEX

60 d spike so side of
road 1384.2 E

BS West on Canal 0.0

44.4 So of old BS T.

To S16 (1) Run

N 1/2

14 Apr 75 64° E 6 + 44.50

" 3 S 2' 33" W 30.95

small offset at base

S16 (1) Run

N 69° 02' E 300 - 200 -

500 + 3 = 800 & work 3 = 110

- 178.7 7 1278.7 S16 2

1278.7 S16 2. NE d 7 Rd

(2) Run S 87° 51' E

+ 48.15 & 52.48

Spike on Hasbrouck Ln

S16 2 + 300

150 + 50 - 200 + 3 = 500

+ 553.60 S16 3

Pap N 39° 44' E 47.7

Turn Oak S 88° 24' E 54.51

120.05

6

Munden

Run S 1/4 3
 135 N 87° 51' W

Run S

Sept 12 - 1946 Evening

Sta

Figuring

O. East 1384.2 To S 1/4 1

1 Run N 69° 02' E 1278.7 To ②

Sine $357825 \times 1278.7 = 457.55$ WCos $933789 \times 1278.7 = 1194.04$

2 Run S 87° 51' E 48.15 Ft 2° 09'

Sine $037516 \times 48.15 = 1.815$ Cos $999296 \times 48.15 = 48.12$ E $037516 \times 52.485 = 1.975$ $999296 \times 52.5 = 52.46$ E $037516 \times 553.6 = 20.775$ $999296 \times 553.6 = 553.21$ E

③ S 48° 16' E 1292.15 = 41° 44'

Sine $665665 \times 1292.15 = 860.145$ Cos $746251 \times 1292.15 = 964.27$ E

To S 1/4 4

N 88° 54' E 732.0 To S 1/4 5 = 1° 06'

Sine $019197 \times 732 = 14.05$ WCos $999816 \times 732 = 731.87$ E

7

LEFAX FILING INDEX

 $S5 N44^{\circ}21'E 603.30$ $S. 699040 \times 603.3 = 421.73 E$ $C. 715083 \times 603.3 = 431.41 N$

8

3 Run $548^{\circ}16'E$

8 Pops

300 - 350 - 400 - 450
 + 300 = 750 + 300 = 1050
 1020 + - Cur cut out in
 1050 + 50 = 1100 +
 192.15 = 1292.15

To Sta ④ so side Rd

④

Turn ④ N $48^{\circ}16'W$
 Sta ⑤ Bear N $88^{\circ}54'E$

Turn To 4

Prod Pl N $19^{\circ}21'W$

Pom Pl $547^{\circ}30'$ 66.8

$47^{\circ}07'W$ 26.05

Run N $88^{\circ}54'E$

300 - 600 + 132 -
 732 Sta ⑤

(about 660 Road
 1/2 mi NE)

at Sta 4 U on 50

⑤ Pom, Pal

N $40^{\circ}08'E$ 32.2

P of 6 N $72^{\circ}30'E$ 42.05

9

LEFAX FILM - 1956

T over Sat 5th 19

RUN 44° 21'E.

8150 am N 654

288 + 300 +

598 + 2 - 600 + 3.2.

603.3 TO 810 G

in NE edge of road

in curve.

Real run 4 x 50

10

14594.08

Sept 13-1946

Breakfast with Peet
and his mother Pancake
9am9-30 Peet and his
live fallow with
MurdenI start then cut his
soon see him for
Bessie RosecrHarold and I drive
back Heller over

Sta 6 135 S 44 21 W

Run Tier V 6' 15"

Pop 10 S 14° 10' W 62.30

Pop 7 S 68° 08' E 67.15

Run on Road NE edge Rd
N 86° 44' E75 to 300 solid Road
600 - N 42 2 1/2

900 N 64 1 1/2 + 150

1050 - N 70 8 1/2 + 3

1350 + 100

1450 N solid R.

+ 94, 95 + 05

1450 + 95 =

1545 Sta (7)

Sept 13-1946

D

LEFAX FILM INDEX

Continued

Sta 7 in S E side of
Curve

I get Peet and Menden
back west - and we start
cutting old line

East to SE Cor Sec 32
140-28

Peet cuts his leg @ 11-25
and I ride home with
him in his truck

I put adhesive tape
on his leg

Harold & Menden
cut East on Ben Clark's
old dirt line

12 noon I
Figure at Cabin No 4

Sta 6 is

N 22.10

E 5249.23

70

12

8960
3642
3712

FIGURING

Sta 6 Run N. $86^{\circ}44'E$
1545.00 Ft li (7)

Sine
Cor

Run with Mudea
DM
Herald, JWC + Marden
Try to cut East on
Ben Clark Survey to
SE Cor 32-140-28
but find Ben's old
corner line crooked
Heavy brush
we quit this line
walk back to Sta 7
and run around
via Co road

Turn over Sta 7

Turn To H 7
BS S $86^{\circ}44'W$
3" Birch $12^{\circ}31'E$ 23.38
5" " $N 84^{\circ}27'E$ 61.00
To S point at base

Pg 13

LEFAX FILM # 1506A

#7 Run Var $60^{\circ} 30'$
 $N 42^{\circ} 44' E$
 @ 40 ft Q road NE SW
 100 ~~to 300~~ wedge Road
 300 - 4 500 @ 610.9
 Sta ⑧ West edge 1. Rd

Heel over 8
 $BS 542^{\circ} 44' W$

Sta 9 Bear 47°
 $N 61^{\circ} 47' E$ over
 Brush pile we run
 Run N $59^{\circ} 42' E$ $2^{\circ} 40'$ down
 Trees to # 8
 Pop 4 S $14^{\circ} 14' W$ 48.50
 Bush 3 S $66^{\circ} 08' E$ 51.65
 Run N $59^{\circ} 42' E$ $2^{\circ} 40'$ down
 436.2 ✓

150 + 124.8 = 274.8
 Plumbed To # 9

To # 9 BS $561^{\circ} 47' W$
 flag in low ground
 bear N $65^{\circ} 06' W$
 274.8

Otto Haack

415 Second St.

Wadena, Minn.

Lot 1 & 2 - Sec. 34

South shore East side

Twp 140 R28

\$12,000

would sell for \$10,000

Has 150 To 200 M

Saw pines 1000 ft Lts

shore 1. cabin

Architect Builds Houses

1 in Pine River & so on

Get 351 Auto shelter
for Mrs. B. B. B.

Shelpana only

3 light

Sept 13-1946

15

LEFAX FILM - INDEX

From 2 st 9 ci
 North on road
 Rough ci

to

2040

66

396

6

2294

396.

2110

1.84

Dinner with Murden
 B and Supper with Peet
 This is the 2nd night
 in Peet's Cabin

June 1946 with Paul

10 11 12 13 14

B

P - B

S L S L

HJC

JWC

Dinner each other 11:00 AM

17
Sept 13 - 1946

LEFAX FILM INDEX

EVENING

5

7

6

5

4

3

2

1

0

18.
Sept 14-1946

436.2
274.8
711.0

Figuring
Sta 8 To Sta 9

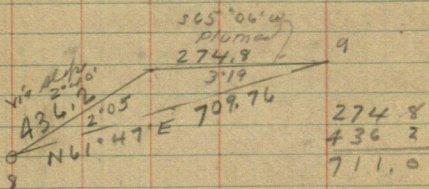

61 47 65 06 = 64° 46'
59 42 61 47'
2 05 3 19
2° 05'

SIN 036353

C 999839 X 436.2 = 435.9

2° 40' down

998917 X 435.9 =

435.42
435.73

3319'

C 998325 X 274.8 =

274.34
709.76
- 3907

435.73
274.34
710.07

241.32

Sept. 13-46

19

LEFAX FILM INDEX

Ten T. # 59.64
 W Oak 20 N 67° 50' W
 Balsam 7 58.68
 S 24° 38' E 53.90

300.00
 241.32

 58.68

300.00
 246.10

 53.90

9.
 Road to 5 steps
 E 9 steps
 west 5 steps and N 1/2 W+

Bill Shepard with
 wife & daughter stops
 @ Sta 9 at 4.45 PM

25 S 61° 47' W Saccor beam
 S 0° 42' E

Road W
 9 T. 10 S 0° 42' E 760.80

20

South

130 foot Hill

150 ent swamp

300 peg in Bog

Then walk so to

Iron Sec Co and then

North 300 + 74.1 =

374.10 Knot on

down log + 86.7

374.1

86.7

460.8 + 3

3

760.80

To see Co

1.

Curo & Curo Walker Minn Sept 14th 46
US Notes 140-28 Cass Co

SE cor sec 33 140-28 Q
Tam 5 n 59 e 18---
tam 6 s 34^v 34--
tam 6 s 48 w 25 --tam 6 n 65vw 13 --
New ties;

1/4 so side 33-140-28 US Notes "q"
post pile of stone around stone
new ties

SE Cor 32-140-28 US NOTES "R"
tam 10 n 54 1/4 e 65--
tam 7 n 8.1/2 w 76--
tam 8 s 33 e 57--
tam 11 s 34 w 55--
New ties

1/4 s side 32-140-28 "r" US NOTES
tam 20 n 26. 1/2 w 45 --
spruce 8 s 54.1/2 w 10 --
New ties

SE Cor Sec 31-140-28 US. "S" ^{7.815}
tam 6 n 11 e 62--- ^{40.92} ^{40.174}
tam 6 n 43 w 66-- ^{43.52} ^{31.86 N}
New ties ^{29.71 W}

OVER

(22)

2.

US NOTES 140-28 continued

1/4 so side Sec 31 "s"

lind 7 s 37 e 19 --- w--maple-

White maple 5 n 35 w 12----

New ties; Pop 10 N 44 } P 9333 BAC"
Pople 8 s 17 w 50.7 / Ben Clark survey

28-29-32-33 140-28 US notes

white pine 12 s 51 w 46--

white pine 18 n 65 w 100--66.00

white pine 24 n 60 e 80 ---

oak 6 s 70 e 27 ---

New ties;

See Mrs Lincoln Survey Book _____

29-30-31-32-140-28 US Notes

dry pine 26 s 85 e 26 ---

dry pine 24 n 50 e 16---

dry pine 24 s 68 w 28 -----

New ties

1/4 bet 29 and 32 140-28 US notes

M to U at 5.

n. pine 7 n 3 e 48 ---

n pine 6 s 38 w e 25--16.50

New ties-

23

3

140-28

US Notes

LEFAX FILING INDEX

1/4 bet 30 and 31 140-28 US notes

Mto U at 6.

Blk Oak 5 S 55 E 73--

New ties:

North bet 32 & 33 Var 10 degrees E.

20.00 plus 1400 equal 34.00

set mc on so side mile lake # 10

white birch 7 s 78 e 60 ---

white birch 7 n 65 w 28 --

New ties:

North Bet 32&33-

17.50 ***----

Over lake set MC # 11.

White pine 18 n 85 w 19---

Oak 10 n 49 E 43---

New ties

North bet 32 & 33.

18.50 --

Cor 28-29-32-33 140-28 See Page 2.

NORTH BET #11 Sec 31 & 32. Var 10 15

At 40.00 set 1/4 cor in meadow

S to B @ 1.

Vit Cor NORTH 200 Lks -- 132.00 feet

White pine 36 West 57---

Oak ---N 23 E 52---

60.00 n in small lake

at 80.00 n - 5280 ft cor to

29-30-31-32.

John W. Caro

24

US NOTES

4. 140-28

~~29-30-31-32- See Page 2.~~

North bet 29-30 Var 10 15'

40.00 set 1/4 bet 29 & 30

S to B at 2.

White pine 32 N 61 E 52 --

White pine 30 N 35 W 29 ---

Continue North 28.50---

MC Bet Secs 29 & 30 S side Mule Lk

MC No 50.

White birch 4 N 76 e 94 ---

NP 4, S 73 W 80.--

~~28-29-32-33- West bet 29-32; Var 10 15'~~

40.30 -- 1/4 bet 29 & 32.

Ties See * page 2.

Continue west @ 8060 ----

Cor to 29-30-31-32

Ties see Page Page 2.

West Bet 30 & 31 Var 10 15'

At 40.00 - 2640.ft 1/4 bet 30 & 31

Ties See page 3.

Continue 4.50 ***-- To MC # 51.

East side of Mule Lake;

NP 14 S 15 E 24--

NP 16 N 38 E 40- 26.40

New ties

140-28

US Notes

TIES TO Sec Cor

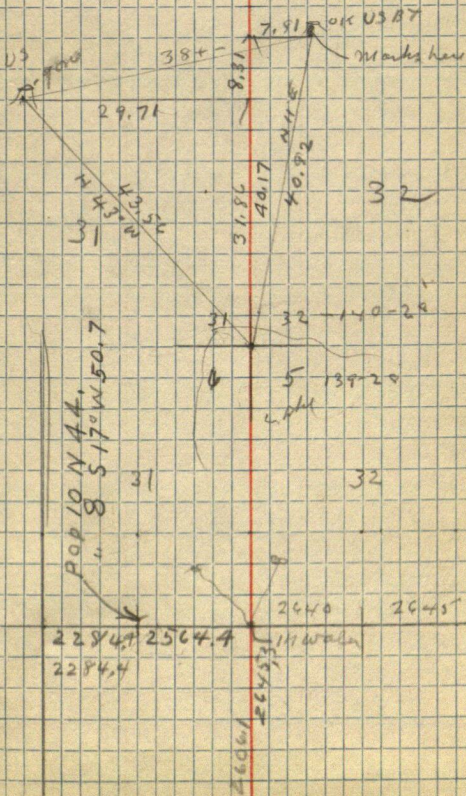

5285
2564.4
78494

45755
4396
41359

27

LEFAX FILM - 1004

Test 2. BS S69°02'W
Run So 413.59 + 22.24W Lf
SW Con Sec 32-140-28

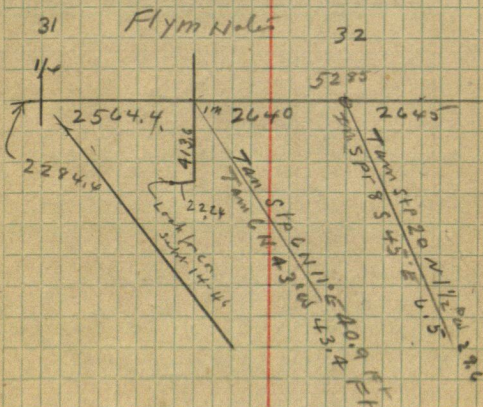

Flynn Nole total for 1 1/2 m
Flynn Ch 7849.4
Our Ch 7841.0
8.4 diff

Born Clark Nole
Record # 434 C Pg 290

28

1194.04
 2224
 1171.80

933789
 2381

Dinner with Menden
 PM 7 over St 1.

New Menden
 given the
 N 70° 03' E

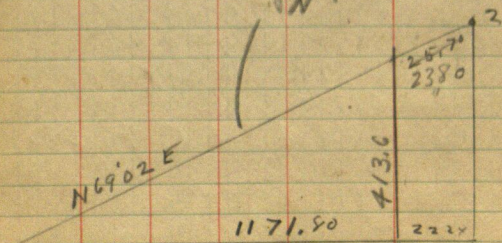

Peter Hulet
of Josh "
806 W Winona St
Austin Minn

Roscoe Murden
255 W 3rd St Peru Ind

PM

Meet
Sta 1. on ch N 23.6 set flag
Correction

170514N

170514
12
341028
170514
2046168

Sta 1 ch W 184.2 to 1200 ft
then N 20.46 set flag

31

LEFAX FILM INDEX

140-28

19

20

21

22

23

24

30

29

28

27

26

25

31

32

33

34

35

36

Sept 17, 1946

I Lu Walker in my car around 8 o'clock drive to Wabedo Lake arrive @ Murders get Pet go to hub in road on line between Sec 31-32-140-28 and run

North between 31-32-140-28

big at hub N side of road chain N

@ 174.85 spike hub &

@ 474.85 pin + 23.35 =

498.20 hub. Ties

Ark 10 S 54° 50' E 12.95

Elm 9 N 85° 21' W 6.30

Ties to hub 174.85

Maple 8 N 35° 48' W 16.65

Iron Wood 4 N 38° 10' E 24.2

474.85 + 300 = 774.85 pin

+ 204.15 = 979.00 spike hub

Ties

Birch 7 N 39° 26' E 13.78

" 10 S 30° 55' W 4.45

979.00 + 300 = 1279.00 pin

33

+ 300 = 1579.00 min + 59.78 =
1638.78 spike hub

Ties

Birch 14 N 86° E 9.90

Oak 16 N 10° 37' W 17.30

1579.00 + 300 = 1879.00 stake
+ 300 = 2179.00 stake
+ 138.05 = 2317.05 hub
Ties

Pop 55 12° 58' W 11.70

" 4 N 74° 39' E 8.98

2179.00 + 150 = 2329.00
stake + 300 = 2629.00 stake
+ 123.55 = 2752.55 spike
hub

quit for Night over
nite in Peter Cabin

Dinner with Murden.

Supper lunch at Cabin

Peter breaks my ax
handle I get new one

HJC

34,

Sept 18-1946

up early fix ax
handle Breakfast
with Peter

Notice caps gone of
my Gas Tank.

Peter tries to get help
Murdern fishing
with Friends

Pet has no luck
so goes out alone to
cut line I finish
ax and follow

Over hub 2752.55'
Take Ties

Pop. 3 N 80° 41' E 4.25'
W Oak 4 N 11° 56' E 8.10
+ 241.5 = 2994.05'
hub

Ties

Birch 3 N 50° 40' W 12.7

" 3 S 72° 43' E 9.2

2752.55 + 300 =

3052.55 stake

H.J.C.

Sept 18-1946

@ 3065 enter water

@ 3432 leave "

@ 3442 spin on point

@ 3491.96 spin + stake
on point

@ 3514 L₀ point enter
water

@ 3908 over lake set stake
+ 234.7 = 4142.7 spin hub

Ties

R Oak 7S 58°07'E 14.8

" " 5N 18°W 17.0

Kover hub 4142.7

-Vas reads 7°

4277.7 pin + 295.5 =

4573.20 spin hub

Ties

Pap. 8S 62°02'W 14.66

Bir Oak, 5S 49°44'E 18.32

@ 4577.7 stake

dark quit for Night

Dinner & Supper

with Murden

(Note) Murden's Friend
From Chicago swims
lake with chain

36

sept 18-1946

and help cut line
in P.M.

Home @ 8:15 for supper

HJC

37
LEFAX FILING INDEX

Sept 19-1946

@ 4877.7 stake

Sept 20 1946

Le Walker in my car
drive to Wabedo lake

Dinner With
Murden

Crew - Murden Peter
Hulet Hulet

+ I. Part drives us

around near NYL where

I take π + ax and walk

SE while Piet - his Brother
and Murden drive North and
pick up chain axes and
tools and bring them back

South to $\frac{1}{4}$ cor bet 31-32. 14028

π over hub 2317.00' N
of road.

Heart of old Pine stump
bears S $38^{\circ}23'E$ 17.50

I do not have book with
me so cannot fig this

out but I get as near E of thro
stump as I can. and chain

S 132. ft and set a spike
for Temp $\frac{1}{4}$ cor @ 2170.70
N of road.

Sept 20. 1946.

Kover Spike 2170.70 N

Tamp 1/4 K 47 E

Trip to tamp 1/4

Birch 6 N 63°12'W 8.25

Pop. 18 S 25°10'W 12.30

East on E & W @

@ 88 over meadow - up

@ 538.25 E hub

This

Pop 4 S 69°08'W 9.70

" 7 N 18°42'W 12.84

@ 856.25 spike hub

This

Birch 5 N 43°16'E 20.7

" 4 N 67°48'W 8.80

@ 1027.25 E spike Hub

This

N.P. 20 S 85°47'W 8.25

Tank 7 S 37°54'E 17.90 to

spot 3 ft up.

@ 1354.45 Hub

This

Pop 10 N 65°12'W 8.20

Birch 4 S 24°19'E 12.00

Too dark to see more

Pet goes back after
his car @ about 6
Menden & I charin
up until dark
Supper with
Menden

Over night in
Pet's cabin #3.

2317.05 S 38°23' 17.50

404.61

2317.05

2721.66

@ 2721.66 N Stp 6m S38°23' 17.5

2721.66

S38°23' 17.5

2721.66 N

13.82

2709.84

132

2576.84

404.61

17

S38°23' E 17.5 2172.23

sin 620920 x 17.5 = 10.875

783874

13.823

42

59° 00'

Sept 21-1946 Saturday
Breakfast with Pat
Harold - Peet - Munden &
Josh

11354.75E Continues
East Parallel with A
Line Sec 32-140-28
1640 @ Co Road N SW

- 1663.65 Hat 5 ft E of at Bk
Two Twin Poplar 16'
N 47° 22' E 11.90

Pop 10 S 35° 22' E 12.00

@ 1663.65 - 51.8 = 1611.85

Sta 0. = 60 ft spike no tree

Sta 0 = 28' +- W of Co Road
Run

N 56° 50' E 231.32 To Sta 1

So side of road Then

Pop 8 S 9° 15' E 13.60

" 12 S 81° 38' E 18.65

N 56° 50' E 231.32

Sin 547076 X 231.32 = 126.55 N

Cor 837083 X 231.32 = 193.63 E

257531 N

126.55 N

2701.86 N

+ Sta 1.

1611.85

193.63

1805.48 E

44

Sta ① Run N 66°12'E 549. T. Sta 2

Tier Birch 3 S 86°16'E 12.40

Pop 8 S 38°06'W 26.95

60 d splits Ac 1 road = St D

N 66°12'E 549.

Sin 403545 x 549 = 221.55 N

Co 914960 x 549 = 502.31 E

1805.48 E

2701.86 N

502.31 E

221.55 N

230777 E

292341 N

Sta 2

Sta 2 Run N 38°E 608.60 T. ③

Tier Pop 7 N 10°25'E 4.75

" 5 N 49°38'E 11.46

Sta 3 on Nail Co Road

N 38°E 608.60

Sin 615661 x 608.6 = 374.69 E

Co 788011 x 608.5 = 479.58 N

230779 E

2923.41 N

374.69 E

479.58 "

2682.48 E

3402.97 N

Sta ③ Run N 58° 26' E 465.4 T. St. 4
 Ties JP 14' N 56° 23' W 12.30 *N 41° 10' W*
 Pp 12' N 39° 18' W 15.70

N 58° 26' E 465.4

Sin 523490 X 465.4 = 243.63 N

cos 852032 X 465.4 = 396.54 E

2682.48 E

396.54 E

3079.02 E

3402.99 N

243.63 N

3646.62 N

④ Run N 86° 25' E 468.8 T. ⑤

Birch 4 N 26° 47' E 10.40

" 8 N 39° W 15.62

N 86° 25' E 468.8

Sin 062500 X 468.8 = 29.30 N

998045 X 468.8 = 467.88 E

3079.02 E

467.88

3546.90 E

3646.62 N

29.30 N

3675.92 N

John W. Curo

46

Station # 5

5 Run S 58° 21' E 362.65

To S 15 6.

To JP 4 S 76.36 W 5.42

Buck 35 30° 46' E 7.62

S 58° 21' E 362.65

S 524729 X 362.65 = 190.295

851 269 X " 308.71

354690 E

367592 N

308.71

(6)

190.295

3855.61 E

3485.63

6 Run N 85° 19' E 303.8 T. 7

Dry Pop 555451 W 12.30

" 4587° 57' E 10.15

N 85° 19' E 303.8

8 in 081649 X 303.8 = 24.80 N

C 996661 X " = 302.79 E

3855.61 E

3485.63 N

302.79 E

24.80 N

4158.40 E

(7)

3510.43 N

47

⑦ Run N 59° 16' E 207.4 To Sta 8

Then Oak 63° 47' E 5.92

Pap 75° 36' E 28.26

N 59° 16' E 207.4

Sin 511043 x 207.4 = 105.99 N

859555 x " 178.27 E

4158.40 E

3510.43 N

178.27 E

105.99 N

4336.67 E

⑧

3616.42 N

8 Run N 46° 06' E 238.3 To 9

Then Pap 65° 76' E 15.49

" 55° 24' E 9.15

N 46° 06' E 238.3

Sin 693402 x 238.3 = 165.24 N

720551 x 238.3 = 171.71 E

4336.67 E

3616.42

171.71 E

165.24

4508.38 E

⑨

3781.66 N

48

#9 Run N 10° 32' E 351.9 To Sta 10

JP 12 S 136° 37' E 23.8

By Pin 810 18 N 88° 30' E 24.4

N 10° 32' E 351.90

Sin 182808 x 351.9 = 64.33 E

Cos 983149 x 351.9 = 345.97 N

4508.38 E

3781.66 N

64.33 E

345.97 N

4572.71 E

4127.63 N

(10)

#10 Run N 40° 45' E 236.9 To #11

JP 4 N 87° 08' W 14.23

" 3 N 29° 37' E 5.60

N 40° 45' E 236.9

Sin 652760 x 236.9 = 154.64 E

7575.65 x " 179.47 N

4572.71 E

4127.63 N

154.64

179.47 N

4727.35 E

4307.10 N

(11)

#11 Run S 83° 46' E 301.60 To #12

Pop 12 N 7° E 19.5

" 746641 E 9.56

S 83° 46' E 301.6

Sin 108578 x 301.6 = 32.75 S

Cos 994088 x " 299.82 E

4727.35 E

4307.10 N

299.82 E

32.75 S

5027.17 E

4274.35 N

(12)

#12 RUN N 26°55'E 358.9 T. #13

Spr 7° SW 17.45

Oak 5° E 12.80

N 26°55'E 358.90

Sin 452694 X 358.9 = 162.47E

C 891666 X " 320.02N

5027.17E

4274.35N

162.47E

320.02N

5189.64E (13) 4594.37N

#13 RUN N 6°55'E 661.32 T. IM

Ties in BR -- Lincoln Survey

N 6°55'E 661.32

Sin 120426 X 661.32 = 79.64E

C 992722 X " 656.51N

5189.64E

4594.37

79.64

656.51

5269.28E

5250.88N

2557.31

2693.57

2557.31

136.26

50

$$527) 68.13 (= 12927893$$

20,82°

2440

2645

5285

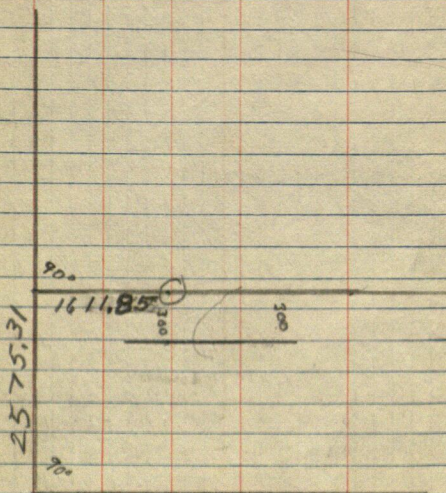

Sept 23-46

57
LEFAX FILING INDEX

2557.31
51 1462

N

5282.31 closed

2557.31

90

5269.28 E
VIA Random
we will use
this E-W parallel
as our line for

22951

1842.55 E

5250.88

68.13

2557.31

John W. Curo

52

Sept 24-1946 Tues

Harold and JWC at Cabin
Cold as hellBreakfast with Peet and
his man Mr. HuletHeller T over Hub 1663.65
Pg 43 ContinuesEast on E Sec 32-140-28
Down hill 117.75 -1663.65

1781.40

Hut on
lower bench 6 NW of bench
Tues

T down second hill

~~1781.40 +~~

1663.65

211.40

1875.05 Hut

Tues 7" Bir S abt 89° W 8.68

4" " N " 45° W 15.75

1663.65 +

284.35

1948.00 IM

1960 water edge NE SW

Peter Hulet single
Rosco Murden

53

LEFAX FILING INDEX

2X42 " Iron pipe - 1948.01
16" Elm N 35° 28' W 32.05
to 60° spike in flat spot
at base

14" Spruce N 63° 08' E 39.43
to 60° spike in flat spot
at base

56.0 m set 2x15" pipe

From 81° 0' E 1611.85 E
90° Run Sought 300
spike 60° & corner
Thence East 90° - 056.00
set 1 m 2x24 pipe

@ 58.27 Spot on W side of
49" Oak

50' West of seawall foot
and west of water

Run West 30 ft set

1 m 2x28 pipe in

East edge of open

Wet meadow

set picked on wet

side of meadow

350 ft - W of road

Peter Hulet gave ck \$100
to Harold Curo in fall

Rosco gave me a ck 100
to Harold Curo in fall

Pett bot N300 ft of Gov
Lot 4 from Mullen for \$300

Stanfield offered Pett
a 7thousand dollars as
a settlement

Pett refused it and
employed Harry Paddock
Walker Lawyer to start
proceedings unless
Stanfield pays now

Oct 10-1946 Pett Hulet with
Curo at Walker for an
estimate for a further
survey of his property
including the forty East
of his Lot 3- Sec 32-140-28

Peet Hulet
Rosco Murden

55

LEFAX FILING INDEX

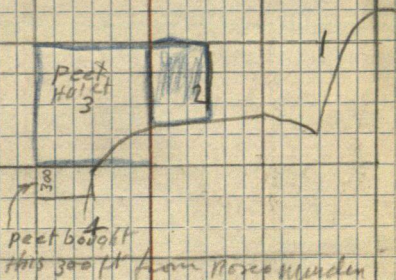

Oct 13th 1946 Sunday

2-30 PM I Lv Walker alone
Drive to Hulet Resort via Becher
Find Peet's Brother at Cabin
We wait for Peet

Peet returns at dark and
I tell him it will cost me \$200
to survey E side of his Lot 3
But for \$400 I will survey
the land East of him if they
farm out one bush Cutter