

28A

JEWEL

August - September
1945

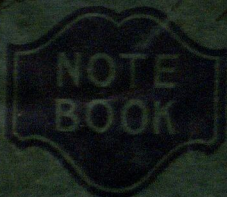

C. A. Ryan, Esq. den Land
Witse No. 1541
M. V. BOKER



Baker

Baker

John & Peter

Aug 31

4 1/2 Hrs @ 75

Sept

7

7

8

7

11

6

12

6 1/2

Baker

BOOK 275

John

Aug

Ryan

Aug 23

5 Hrs

24

5 "

25

4 "

26

8 "

28

9

29

9

30

8

31

1 1/2

Time Pg 86

Ryan-Wiltse

Book 272

Aug 15 - 1945

14

13

Aug 16 - 1945

Harold & I To Inn at New Cor

See 30-137-28. 8 Hrs

Baker

3

Aug 17-1945 Friday

Left 7 am - 8 am Harold & I

to Pond - Back Meet Knudson

Get Plot Back to junction
about noon

1-30 PM pick up Joe

Harmon and with till 6 PM

4th hour for Joe @ 7:30 - 8:45

John 6:25 - 8:45

Aug 18-1945 Sat

Harold & I to Pequest Creek

Baker at Kirsua 449 9:44

Come to NW Cor 30-137-28

Harold walks this on old cut

line. Max Harold starts

get this @ 12-30

Get P on 626 line

8 hrs

Baker

Aug 13-11th talk to Baker
at his place Sat

✓ Copied in Bk 275

Aug 12-1945 Sun
In water

Aug 13, 1945 Mon.
rain drive to Pine River it
starts to rain and rains hard
the rest of the day We stay
in trailer house @ P.R.

Aug 14-1945 Tues
call Baker drive to Pequot where
we wait for Baker.
Baker, JWC. & HJC. in JWC car
drive to Jordan Point to look
No charge

Baker

5

over Baker's land. Baker
shows us Hutton's N+SE
sec 30-137-²⁷28 and shows us
what he wants done. He will
bring a man out tomorrow
and cut out the line if he can
get a man.

Copied in
Book 275

Baker

D

Aug 20-1945

Harald & I to Walke
at Walke early

Met Mike Harrington

also Ben Anderson
daughter-in-law

also -

1/2 noon to Walke

fix fence bet Fence

24-25-138-30

put up fence

Met Fin at PR

buy him coffee

On to Joubert

All am in field & woods

Pm. work late on dam bank

8

Baker

Jac H. Agnew Cart
go into L. Jenkins
along Harold & I

AT 5:00 PM Aug 20-1930

K over RR spike on

True Line

West of 1/4 Sec 19-30

137-2827.

Baku

9

~~64, 20~~

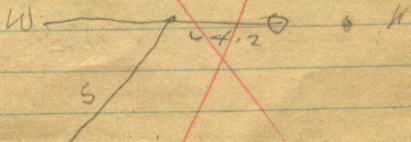

10 Baha

~~Town St 1-~~

~~64.2 W 7 1/4 E~~

~~N 22 30-137-24~~

~~Run~~

~~S 14° 25' W 283.7~~

~~Town St 7~~

~~Red Oak 8~~

~~N 8° 24' 0" E 19.36~~

~~Red Oak 7 N 68° 56'~~

~~E 11.42~~

~~= 60 d Oak~~

~~20 d on each side~~

~~North 12.55~~

Baker aug 20 (17)

To Sta 2 = 60 d spike
2 ft w of wheel track

Buff & Berger X

Tr over Sta 2, B on Sta 1

N 14° 25' E Tie

15" R Oak Barker Top

S 55° 18' W. 38.34

Twin R Oak 8 + 10 USE

West Oak 8'

S 24° 40' E 17.50

Run

S 5° 19' E 251.75 +

Sta ③ = 60 d spike

3' w of wheel

track

12

Baker

~~Town st 3~~

~~BSN 5° 19' W~~ ~~Tus~~

~~Turn Red oak~~

~~11 + 12 - 18' at base~~

~~N 23° 31' E - 32.28~~

~~Triple Red oak.~~

~~26' at base~~

~~S 75° 33' W 14.95~~

~~Better on NW~~

~~end of Dyke~~

~~Run~~

~~S 33° 22' E along~~

~~the line of Dyke~~

~~125 T 150' W of Overflow~~

~~@ 300 ft + 37.10~~

~~337.10 to Sta 4~~

~~= 60 of spikes Sta 4~~

Baker

13

~~Lower Pl 4~~ ^{Aug 20} ₁₉₄₀

60 d spike in range
of ~~some~~ 12 ft 6 in of
main road in
Cuneo & south
1st Dyke

Tier

~~BSN 33° 22' W on 8° 3~~

Tier 4. 4.

L. making road
over SE

Double Twin Peak

Red Oak trees

7 x 10 - 6 x 9

Takes NW 10' oak

base of NW Tower Oak

12 x 18 S 22° 50' E

40.60

14

Baker

Sta 4

~~Cluster of 3 Red Oak~~

~~trees 9-11-12"~~

~~4-8 10 13 + 12~~

~~USE West SW 10"~~

~~Oak N 67° 02' E~~

~~39.65~~

~~at NE end~~

~~of 2nd d Dyke~~

~~which runs about~~

~~S 32° W 600 ft +-~~

~~Quartz at 8 PM~~

~~Cloudy - Cold~~

~~NW wind~~

8 Hours approx 10

1746

51F30 Red
Bake mugs

15

Mortenson

~~Slarkkey~~

Eric

Slarkkey

6 mi S of PR

and 4 mi. W of

Jenkins

Jim

trying to get men

16

Baker

Aug 21-1945

Harold & I work
alone

8 hrs

John W. Suro

Baker

17

Aug 22-1945

Harold and Ziaon

1 PM

Buffer & Buff 7
300 ft top

Zone 4

BS on slo 3

N 33° 22' W

Run along wedge &

road on Dyke No 2

S 32° 23' W

@ 300 ft @ +74 = 374

slu 5 from which

run @ slu 6 Bear S 32° E

2154 14° 229.9

149 = 54.6 ft

229.9 7/16

⑬ Trees to Sta 5

Baker

~~Red Oak 14 N 6° 30' E 14.75~~

~~Red Oak 11~~

~~N 70° W~~

~~N 69° 5' W 36.8~~

~~To spot it here planted~~

~~by 75~~

~~36.8~~

~~3 ft W of W wheel~~

~~track~~

~~6 ft 6 in~~

~~On edge~~

~~Continue S 32° 23' W~~

~~@ 600 pm + 16.6 = 616.6~~

~~To Sta 7~~

~~6 ft W of W wheel~~

~~track on Dye~~

Aug 22 - 1919

Trees to Sta 7 Baker

19

Balm Liliad

~~15° S 80 79 55 E 50.90~~

~~Work 7° N 10° 55' E~~

~~95.5~~

~~Bolt to spot 6 ft up
left up~~

~~Eat lunch~~

~~Meet Corby, Florida~~

~~A PM~~

~~Home S 1/2 7 BS~~

~~N 32° 23' E PM~~

~~S 13° 24' W~~

~~along wheel track~~

~~3-6+153.92 753.9 8 ft~~

~~had 3 ft W of W wheel~~

~~line 7.5 to 8~~

20

Baku

~~Sta 8 is 76 ft. S of
So end of Second
Dyke
Twin~~

~~Br Oak 8 S $42^{\circ} 21' W$ 28.4~~

~~Br Oak 10 S $53^{\circ} 42' E$ 24.65~~

~~100 West of Dump 9 ft.
From S 100~~

~~then~~

~~S $6^{\circ} 20' \frac{1}{2} W$ along
West side of Crooked
road 247.2 ft~~

~~Along West of
West Wheel track
5 ft~~

~~T over 9 Baku~~

~~21~~

~~Tree 8~~

~~14' P Oak S 6~~

~~S 67° 25' W 35.2~~

~~9" BR Oak S 6~~

~~S 38° 35' E 39.2~~

~~Run~~

~~S 19° 11' W 300 + 89.4~~

~~= 389.4 to 5 to 10.~~

~~4 ft E of E wheel~~

~~Crack and 50 ft +~~

~~So of old Blazer line~~

~~running west~~

~~Tree to Sta 10~~

~~P. Oak 14 N 6~~

~~N 57° E 4.55~~

~~6" W Buck N 6~~

~~N 16° W 30.10~~

22 Aug 22 Baker
~~From 10 Run~~

~~S 33° 58' W~~

~~27418 To Sta 11~~

~~in line~~

~~West of W wheel~~

~~break and in~~

~~line with Baker~~

~~road running east~~

~~Quit 6-10~~

~~8 Hr~~

all copied in Book
N° 275 "Baker"

Ed Turnburg
 Meet Sunday Aug 7
 1948 @ Trailer No. Jensen
 @ 9 A.M.

Contract $\$800.00$

170

8,28

Sec 31-137-28 892

Sec 36 137-29 342.0

Sec 1 136-29

Sec 6 136-28

Sec 32 137-28

145

162

154

210 X 300
 54 m. 40

$$\begin{array}{r} 734-37 \\ 109 \quad 37 \\ \hline 575.00 \end{array}$$



(23)

over

24

Ryan (Ryan)

Aug 23-1945

Working for Ryan

Ryan
2

25

Sta A is

6 + IV ¹³³⁴⁵

and 14 ~~13405~~

Run IV 74° 48E

106.3 Sta B

@ 300 pm + 144.45

144.5
444.4

Hel C

12 ft from
top of CR

Sta C 12 ft from Point

over C

Bontepoz

Resort

Golden Sands

25 foot Out Beach

@ 50 ft water edge

C 15 ft from Beach

12 + up

26

Ryan

Ryan

From "C" Run

NW on Hi bank

12 ft from and

parallel to top of 1140' 18" W

Out bank 174.50

To D.

Ryan Building

(27)

π still @ C

Take ~~up~~ Rdg

SW cor S $19^{\circ} 40' E$

119.

NW cor porch

S $27^{\circ} 13' E$ 112.

π over D.

Stake in sand 4 ft

Distance of water

Stake in sand E

N $30^{\circ} 45' W$ 99 ft

Take foot of

low sea wall

N $25^{\circ} W$ 467. Top of

sea wall 4 ft of

20 from water

28

Ryan

Top of seawall
4 ft up ~ 44" W
40 ft

Back on B

St. E beam

14 28° 03 E

Run N 28° 03 E

© Set F

© ent water 104.47

104.90 F

© 104.9 +

242.6

347.5

B

St. E

300.

29

Rajan

Tower E BS

S 28° 03' W

W Water

1

North 3 //

2.25

West 25 //

1.40

SW 48 //

.95

S 19° W 100 To 140 150

Then SW

S TAKE LINE

Run

S 7° W

0.60 // foot L 10 //

@ 80 foot 5 // L

@ 100 foot 2 // L

S 15° 40' W To all

tell stub 120 Foot

10 // L @ 144

foot 0.05

30 S 23°W 175 to NW

foot of ^{Ryan's} seawall

10 ft E of water

Ryan

1334. Ryan 31

Temp 1/16 Lin

132 in line with
Q of Point on Lake
832+ so of water

Q

From 1334 ch W.

To line bet 13-14

1334

22.4

1311.6

32

pelusa

1. T. C.

5 Hr

Longhorn 9-30

T. C. 5

Jan 8 1/2 Hours

June 9

(33)

9-30

1 10 "

2 11 "

3 12 "

4 1 "

5 2 "

6 3 "

7 4 "

8 5 "

9 6 30

17.6 = 5

Peaceful Harbor

1321.91 F. 10

813.72

1/4 T. 1/10

10

11

12

1

2

3

4

5

6

11-1

34

90.75

North on ~~lot~~ E

Side of Lot 17

@ 436.55 @ Room

@ 580.3 + ^{820.9} 240.6 Lot stake

Run 90°W 100. Then

North lot 16-17.

90.75 Im 8 ft E of

Sea wall

Ryan

35

Aug 25

Pelican get in 4
Hrs in PM

Aug 26-1945

~~PM~~ Pelican

at 9-AM out L
PM

Wet on E side h.d. 17

@ 280.3 +

$\frac{156.2}{436.5}$ Hb & no. 1

280.3

30

580.3 pm

Ryon

37

Mrs. Doris L. Sutherland

Ralph J

716 1/2 1st N

~~W. New Ulm Minn~~

Joint tenant

38

Pelerson & JWC
Ch

North ket 15-16

@ 300 pm + 78.3

378.3 & read

300 + 143.5 H1

on line set r

per ket 0.40 E

~~570~~ 599.75

Hub on line

600 Age Pri

607.3 & 8"

J P on line sparks

600 + 156.9

756.9 H1 0.40

E 1 line in

(Ryan)

39.

756.9 ch N

41.7

798.6 oak slab

20 ft. so of water

756.9 ch W 0.40

Iron Mt.

@ 100. Run 90 L

Went 100.40 Ht

Ret 14-15

Then North 42.8

Iron Mt on N slope

25 so of 4 ft Bush

and 40 ft from water

756.9

42.8

799.7

25.3

825.0

(40)

From 101
100y continue

West 100 ft

Hub bet 13-14

Then North 29.2

IM Slick

20 ft So of

Top of sloping
Bank on

40 ft So of
wall

shoe cur
NE SW

Run So

From 100 Hub
run South 34

To Q 12' SP

on line of gutter

Ryan-etal

41

Quito 3.35

Called 8 Hours
for Peterson

300.0	756.9
206.6	<u>29.2</u>
	786.1
	<u>2</u>
93.4	788

42

Aug 26-1945

Mitchel Lake Lot-2 Sec 11

188-27 owned by

Ed Suleazy.

757 W Haha St Paul

Ryan et. al

43

Otto Lund

Peguel Lunka

Standard Lbr Co.

18-137-27

North

99.32

140
17.8

see p 103 Ryan

see pg 103

Ryan

45

Aug 30-1945

Clear and Cool

Harold and I

at 8-40 am

Jim Lahorn and

Peterson have

not yet arrived

Lat 1

Cor 0'28' - 999969

X 1'711.5~

* Peterson + Jim @ 9-am

46

North on West
side Lutj

90.50 Hub & old Road

97.80 "

@ 159.9 Hub on Long N
slope

195.95 Hub & Branch
Road NWSE

300 pm

355 stake in flat

Low ground 20 ft

Wide Run N & SW

On line in

510 N stake on line

600 Am on T7

6.7

593.3

Ryan et al.

300.00
104.05 47
195.95

593.3 Hat on top
offset 0.40 West
616.8 - 15" NP

on line

Line cuts slightly
west of top of the
Begeenault
sides

600 + 200 = 800 ft - 7
+ 807. Hub in 7

on 0.40 offset west
set from 0.40 E
To. True line

830 Wall edge
NE SW

(49)

171.66

78.55

15
211.6
33
178.6

X over 593.3 N on Ten
Line Run at 90° 78.55

To pt bet Lats 1 and 2

Try to Run to bet hit
E. Hall, 9' Crooked

JP - off pt West 0:50
still bet lines

Then from Ten line
Run 0.30 E

X over 0.30 Turn 90°

to OK 0.3 E of line

line bet 142

Take Water to 2 ft

0.50. Low sand was

2 ft up c 60 water

π still @ 0.30 E of line (49)

bet 1 and 2 and 593.3 N

Run N 34° E

@ 70 ft water in

At 50 Ly & E. 1 y

@ 160 West edge of water

Note: Bet 160 and 7

70 and 160 ft

low sharp sags 15 ft w

@ 180 point 10 ft E

12 water

0 ft 209.6 Hub on

sand beach.

603. Tree 10 on line

pm Ryan et al

51

North Wet But 1-2

105.8 Hw & Road

148.9 Hw & Precinct Road

road NW SE

200 slat on N slope

330.7 Hw

275 Lak 50 AC

330.7 Hw

Lake 35 E

345 ent marsh

380 LV

Lake E 40 E

200 + 262.6 Hw

= 462.6 Hw

500 slat

④ 30 Lahr ~~50~~ 60 ft

52) @ 462.3 LK 75 ft

15 ft N of point

@ 500 LK 90 ft

592.8 Hub

0759.7 N Riv

East 100 To X

on point Bet 2 & 3
X^o

@ 754.3 Hrb.

offset back west

0.30 sec slab on

Truss Line bet 1 and 2

@ 15

Ch A₀ 9

Rydell

(53)

X on X bet Lbr 2-3

which is 759.7 N

Chain so 15. ft

Set plate 0.30 W to

True Lbr bet 2-3

@ 30 ft water edge

X at X 759.7 N

Ch N @ 17.7 Set

plate 0.30 W to

True Lbr bet 2-3

@ 36.0 Hbr 4 ft

West of water

15 E @ 42 water

NWSE

X to X Ch E

@ 10 ft seawall low

@ 20. water edge

54) Tall slope @ 759.7
set 0.45 w on line
L run

T over 36 on sand
on 0.30 offset

T @ 36 = 759.

~~795.7 + 26 =~~

26 759.7 + 36

$\frac{36.0}{795.7}$

T over 795.7 0.45

E of line on offset

Run

Water East 4 ft

" N 32' W 70 ft

" N 35' W 90

" N 45 W 130

On Point old slump

N bet 1-2 41.5

@ 800 slab

(55)

841.5 slabs for

2 m sets with 0.3°

@ 885- old slabs

sets 12 ft +

59

Ryon

North but 2-3

@ ~~149~~ 104.95

Hub in & no -

112.8 Hub 139.35 H

142.2 @ 12" J P on the

Off set 4 1/2 E 0.45 E

@ 252.45 H A P T for

for Iron

263 low when

269 at E. xl water

Set 2x30" pipe

North Bet 3-4 (57)

on time line
66.10 4R

80.8 spat. 9" JP
on line

Time R 0-23

81.4 Hub on recorder

164.05 " Time Line W. 1.10

271.95 Hub IM " 1.82

292 Water NE SW

Correcting

Time 2 67

281.4 X 67 - West 1.82

Drum 2x30" pipe

58

Ryan-Willie

North Bit 4-5

104.75

& Road

202.5

Hut

382.4 Im

420 water

NE SW

North Bit 5-6

110.15 & Road

300 pm +

361.3 Im

400 water W & SE

Wich. Oct 8-9

(59)

Rain starts at 5.20
and ends at 5.45

9 To 5.30-

196. R.

355 Im 375 Waler

(60)

Ryan

Aug 31-1945 Friday
Up @ 7:30 Rained $2\frac{1}{2}$ inches
last night still Cloudy

I am Harold and I in my
car drive to Pequet

Harold Cashes Wilkey ch
\$150. drive to him

deposits \$100. in Pequet Bank
we split split the \$50 bet.

\$25 to each of us

buy 1 1/2 x 6 ft picture \$1.40
to Standard Lbr Co

Otto Lund mgr

Back to Jenkins - get prelim
Map - Find one or 2 plat

Drive on to Pelissier river 61
find all game except quail
Can where 7 to 9 miles along
them come on up when they
return 11 AM.

Back on Plate

Golden Sander 11-30 AM

Sun comes out partly

North bet 6-7 on offset

West 0.40

at

62

Ryan

North bet 6.7. off A.W.
at 41.6 Hit 6" JP

@ 98.6 ^{row} Spike & Road

216. on 0.40 off w
shore west edge. 15' JP
249 12

289.3 Hit 300 sth

355.4 ft for 2 m

~~363~~ 361. Low Bill ^{30 ft}

370 water E W

Set all Hub 0.40 E

10 Time Line

		1300.35
		2600.70
		3901.05

North bet 7-8

63

@ 161.14" 80 d. sp. h.

300 pin 302.3 H₂O

80 d. @ 359. Pl for 2m

365 Brk 4 N₂O

375 water to w

Water: Bet 8 and 9

Has been shown

North bet 8-9.

196.9 @ Road 290.4 H₂O 300 pin

355.55 2m 365 brk-3' bank

375 water

64

Ryan

North Bel 9-10

192.10 H₂O & R₂O 80 L

296.4 H₂O 300 mi 336.1 M

354 water 345 foot

235.4 H₂O 186.1 CRd

North Bel. ~~11-12~~ 10-V

325.5 g 12" P₂O₅ on Lm

333.8 P₂O₅ for Im

353. water

Lake SW 50 - ~~At~~

NE 50

65

North bel 11-12

0.177.25 Ht 80

in. & Room 200 ft

418.9 Ht

Lake lin

W 53 - water: 65

NW 54 7. Cut 12h 4 of

65 water

Q 530 show 15W

water 25W

534.10 Ht p. 1/2

7.24 show 15W water 20W

542 sea

5750

Opent

66 North But Ryan

12-13 on 0.50

offit L @ 201.7 Hds

225.9 spike

232.7 Q R 1 + 375.7-

508.40 Hds 684.6 Hds

532.7 Pin + 158,

690.7 Im - 700 bath 2 Hds

532.7 716 wale

700 Brn

708.4 Spike on sand Beach

716 wale SW

Im 6' E of Brn

2012 spike

Quat 2-30

and drum 15

Baker

Ryan

67

Petersen & Jim
at 1- PM work till

2.30 for Ryan

1 1/2 Hour for

Jim and Petersen

\$ 25.00 To Jim

\$ 25.00 " Petersen

Aug 31 - 1945 PM

(68)

Baker

On Baker work

2-30 To 7.00

2-30

1 3.30

2 4.30

3 5.30

4 6.30

4 1/2 7:

4 1/2 Hours @ 75¢

for Pedersen & Baker
Longhorn

~~Baker~~

~~September 4-1945 Town
Commissioners meet at
Walker~~

~~September 5-1945
Walt Miller, Harold
and I to Walker~~

~~Stop on road at R.O.
P. Miller and P. Miller
Buy 3 B.L. pills, 2 H. Pills~~

~~At 5 W. Cross St.
Out 7 PM. Hat as hell
Called 7 Hours for all 3.~~

Map over

70

Baker

Sept 16-1945

old road

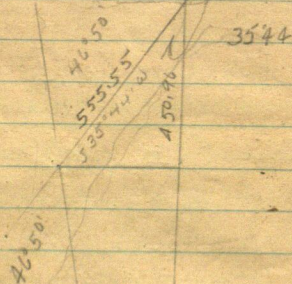

5

F

P
only CA

Sept 6-1945 10
Mr and Mrs David E. York (York)
But Creek at 127 A.M.
Dorinson LA

Mail Carrier Rothsay Minn
12 mi W of Fergus Falls
Bd for Clyde Rogers Dorinson
Lst En 1-134-28
12-31-42
Hence killed still there
Says Cues surveyed for
Dorinson,

~~Hence it is a west bank~~
~~to be figured~~
Figure dirt over lake
Then drive to the end of lake 175.6
From flag on bank, south 175.6
Then drive to the end
29-30-31-32
Pg 29 Book 212 Otland Minn

92 S 35° 44' W 555.55

$$\sin 584014 \times 555.55 = 324.45$$

$$\cos 811744 \times " = 450.96$$

$$T = 719455 \times 1450.96 = 324.45$$

Cot 1

$$1.389940 \times 324.45 = 450.96$$

$$11' 06' \text{ Cot } 5.097043 \times 324.45$$

$$= 1653.74$$

$$\text{Tang } 196192 \times 1653.74 = 324.45$$

OK BS PD Q MN X

88' 33

91 27

179 60

2104.7

175.6

2280.3

1601

2440.4

At 244.4 N. Irnuds en's

2° P. J. at NW Cor Lot

Sept 6 1941
Foggy

1653.74
- 450.96
2104.70

Baker

46°50'
Rear

73

Spr

2280.3

324.45

First
Random

46°50'

51°06'4
11°06' 1653.74
2104.7

2280.3

Cross 2 1/2
over flood

2280.3
2.3
2278.0

175.6

175.6

1/2

③
74

Baker
8 AM To

29-30-31-32

Oct 6N 43°43'E 74.15

" 5N 43°46'W 57.91

" 13 S 76°37'W 118.25

" 4 S 44°E 80.60

Turned from

10° 20' 134.212

Random

West Bet 30-31 1771.25

Trin SE Cor Bldg NO° 01'E 27.22

SW Cor IN 36° 02' W 31.66

10" JPS 6° 25' W 48.35

49" NPS 65° 04' E 54.88

60" spike Drove down

Turned from Random

1900 +

22.75

1771.25

2700.0

75

1.883

2591.7 Hubbo

~~6 W of N and Bag~~

~~Room Oaks~~

~~Line Oaks, 200 yd~~

2700 - 51.3 =

51.3

~~2648.7 Intersect~~

~~N S Brandon~~

~~16.95 16.98~~

~~N of Im 1/4 Cr~~

~~NE angle of Brandon Dr~~

~~Roada~~

~~88° 44'~~

Baker

70 ~~7100 to 2400~~

~~W on Random~~

~~10" JP about S 45° W~~

~~30.06~~

~~15" JP 11 about~~

~~45° W 18.40~~

~~Flat spot at~~

~~base~~

~~40 d spikes pushed~~

~~Down~~

~~Home Late 9 1/2 Hours~~

~~Jim Lawhorn Call~~

~~7:30 PM~~

Sept 7 1945

Walt Miller and Harold
 slept thru 2nd night
 on top of the Fair Hills

~~Up @ 6-30 AM. Cold. Locally
 the clouds are + some~~

~~Joining 1 Pelican~~

~~Walt Harold + 2 @ 9:45~~

160+

91° 27

88° 33

195.9

all on 10 AM Fri

Pelican Longhorn @ 10:15

All birds 5:45 = 7 hr.

Walt & WC + HSC = 8 hr

79 57.7

92 115.4

2 162.1 Boxel

57.7

6

346.2

80

426.2

~~From Spt in Rd~~

~~2278.11 2nd Round~~

~~162.4~~

~~2440.4 Im by~~

~~Knudsen 6.02 W~~

~~2440.4~~

~~93.4~~

~~Huber~~

~~2533.8~~

~~N Bank~~

~~300~~

~~2833.8~~

~~6.8~~

~~From S 510/1 2827.0~~

~~Job bank~~

~~2833.8 + 186.9~~

~~186.9~~

~~3020.7~~

58.9 2
 16.6
 17.3
 129.7
 246.4
 347.5
 387.6
 427.7

1959
 17
 1728
 24404
 26452
 204 2 11 30

77
 300
 244

~~2030.~~

~~3020.7 1405~~

~~on top~~

~~3020.7~~

~~170.0~~

~~3198.7~~

~~1.34~~

~~3189.4~~

~~Call~~

~~Charley Bruner~~

~~Report~~

80

~~Sept 8-1945~~

~~Left Paul Hardy Col.~~

~~Harold - Walt Miller~~

~~✓ F L Jenkins P. 10~~

~~Probably - Cold wind~~

~~At 9-30, put Jim~~

~~✓ Return waiting~~

~~Out from bottom~~

~~Pass Second~~

~~2nd Run on 0.4~~

~~offset on 20 sig. of 11~~

~~Run 1464 L 123. 11~~

~~Time 14-123 1.147 0.40~~

~~E of 2nd Run~~

~~N 8° 54' W~~

Baker 80

Second Period

From Spk in Road on 1st

Barometer 2280.3N

From which we ch

14

To pt 6 ft 4 in

Wooden 1m with 50 skin top

Hub 3189.4 Hub on 1st

O. 405 Run

1564° E 123. 123

flag over 1st on 0. 40

off E. Ben. N 8° 54' W

7. 8 am Lake on 2. 40

From 1st on 0. 40

1564° E 123. 123

Ben. 8° 53' E

Set 8. 0. 40 W

10. Hub on 1st on 0. 40

1564° E 123. 123

over



(82)

~~3981~~ 3189.4

Hub 0.40 E on offact
Run

N 64° E

← 1/2 in down 1/10

1 1/2" pipe down

N ~~88~~ S 88° 27' E

18.7

Old Sta N-B run

Run 1 bar

N 29° 03' W 219.60

Run Sta 5

BS S 29° 03' W

Sta 4 Boors

N 31° 18' W

Sta 3 N 34° 28' W

Sta 2 N 6° 24' W

Sta 1 N 15° 20' E

Sta 0

75588 N 0

Baker

(83)

~~Jan & Rev~~

~~May 30, 1894 70 miles to~~

~~5. 4. 40 miles~~

~~Peters 9:30 to 4:00~~

~~7 Hours for Jan & R~~

~~9 Hours for Herald~~

~~I and Walt~~

(84)

Baker
SundownSept 9, 1945 Harold and I
at walks

all day in Plot

2nd Random \times \times \times
 5267.58 N

5267.58 N \times \times \times
 2nd Random 71.54

Correction = .0002923549 W

= 10° 01'

Spike in Road

~~2278.0 N 900 W 0.67 W~~~~Random 2440.4 N 900 W 0.71 W~~~~2927 900 W 0.83 W~~~~3020.7 on top 0.83 W~~~~3199.40 on Lusha 900 W 0.93 W~~~~3950.62 900 W 1.15~~~~1/16 @ 3950.11 N 900 W 1.15~~~~2nd @ N 1/16 900 W 1.15 + 1.9.69 =~~~~18.69~~~~19.84 W~~

2440.4

105.9

2636.3

1.1

2635.2 N from E

Baker

(85)

2635.2 geo W 0.77 of a foot

Note: We use use pt 20 N
of Knudsen's Lot plates

Extended as line E-W E
of Sec 30

5267.58

2635.20

2632.38

1316.19

3948.57

Ar plot 2632.38

- 1316.19

3948.57

2635.2

1316.19

3951.39

3951.39 N = N 1/16 E N 1/2

Im 3950 11

1.28

19.84 W

geo 1.28 N and

[illegible]

Box 212

10537.2

87

2652.3

3) 7884.9

2652.3

2628.92

1314.41

1314.41

9.94

0.06

5271.9

1st Ranch

2nd Ranch

3rd Ranch

4th

1314.41

1314.41

1314.41

1314.41

1314.41

1324.35

1324.35

0.22

1324.35

1314.41

9.94

0.06

7119 = 001745

Correction = 0018855040

88

Paul Hardy

Sept 10-1945 Monday

Rained last night
 up @ 5-20 sleep sloppily
 Walt + I wash to clothes

Harold likes Gertrude to

Mr Pug vx + Lv 9 AM

Harold - Walt + I to

PR and out to Hardy @ 10-30
 starts to rain wait till

11 Lay out Bern base
 and Sils 2-30 PM

Mr Paul gives us coffee

Hyman helps L & about

5-30 Ar Jenkins 6-70

Lowson Clock 6 1/2 Hours

I sleep Trailer Ho

Harold + Walt at Log Ho

Cleaned stove v.g. Cold
 as well

89 60

88 38

122

Baker

Sept 11-1945 Tues 89

Cable Mesby 1st junction

Find 26 on Project Mt

area 15

Set 16 on Project

10-58 AM Return

Find given then

ground level

P & Jim will cut

dinner before 1 PM

Walt - Haddock & I

Drive to & see 3

How to go on

NE angle 88° 3'

88° 3' 1/2'

99973 Cor 1'22' 250

90

pm

Peterson + Loughon
at 1 PM. about

New Center

Sec

Set $2\frac{1}{4} \times 32$ pipe

1.10 S of First 2m

Lower Two Corals

NE angle of line line

$88^{\circ}38' - 1^{\circ}22'$

Since $023851 \div 300 =$

$0.799716 \text{ in } 300 = 300.09^{\circ}$

$+ 0.10 \text{ for sag over } 45 = 300.2$

Run N $88^{\circ}38'$

on 72m E W of ^{as typed} By Plot

@ 222 pm over pit

E of water $222 + 28.2 =$

$250.2 \text{ Hwt } 250 \text{ E}$

$250.2 + 200.1 =$

350.3 E

1°22'

SINE 023951) 550°

Cor 999716) 550° 550.16

91

At 550.16 Hob on True & Lot in

~~Run 550° E 120.16~~

~~Run 1465° 08' E~~

~~300.816 223.2 = 523.2~~

~~Hob 81.2 + 292.6~~

~~Sta 3 815.8~~

Sta 3 Run E 27

~~Sta 3 Run N 22° 17' E~~

~~173.1 To Sta 4~~

~~As S 22° 17' W run~~

~~N 5° W 120.3 = 5)~~

Back to lake

92

~~North Lake 704~~

~~NE cor North 153~~

~~S 20° N 12° W 156 N 12°~~

~~145° W 157 150~~

~~N 12° W 157~~

~~South Lake~~

~~N 30° W 15~~

~~SW cor 'West 37~~

~~NW cor N 14° W 70~~

~~N 30° W 85~~

~~N 20° W 85~~

~~N 11° W 70~~

~~North 35 To 55~~

~~East side of South Lake~~

~~Nov 21 12-20~~

~~Out 6-3 to 11:00~~

~~for Jim & Patricia~~

~~8 for Harold~~

~~Walt & I~~

94

~~Sept 12 1945 up earlier
Harold + Walt slept in L of Ho
Gertrude Sender. I to letter
pack is back and wants I. can
to Walker for over summer they
Lv. St Paul Saturday Sept 15 1945
Want us to pick them up in
or some place~~

~~Address Mrs Franklin
Copeland 248 W Kellogg Blvd
3rd Floor St Paul 2. Minn~~

~~I to works of card manager
Dells Beauty Shop 192 Concord
St. Paul~~

~~Recd at Jenkins Minn Sept
12 1945 forwarded by Gertrude
from Walker JWC~~

80m I call Paul Hardy 95
 who comes to garden and gets
 what's better. Handed 48

Figure See Page 74

30-137-20

1314.41

1314.17
 2635.20
 3111.37

Three Wm
 151 Ranch

5/53

1583

3111.37 N
 11/25/50 Co.

2635.20
 476.17
 3111.37
 1985.540

3111.37 N
 1318.48 and at 3111.37

This should
 be over the

1318.48
 1292.17
 28.31

0.77
 2635.2

1319.38

2635.2

5 0.00' E
 OK

1949

2648.7

1324.35

See

11-16

1314
 27

96

To Run Baker

Tove St 3 Correction

RU E as 28.317. True N-S-Wes $\frac{1}{16}$

~~Run~~ 28.31 Run S 0° 06' E

along E $\frac{1}{16}$ line. Acc 30-137-27

Pla 3 To Pla 4

97

N 22° 17' E 173.1 To Pla 5

Sine $379197 \times 173.1 = 65.64E$

Ce $925320 \times 173.1 = 160.17$

SLH To Pla 5

N 5° W 120.3

Sine $087156 \times 120.3 = 10.48W$

Ce $996195 \times 120.3 = 119.84W$

9th Sept 13-1945

Thursday Letter from
Ilo says she can't come
peek in Hospital
Walt is working for Paul
Hardy for a couple days
Herald & I alone at Jenkins
nervous hard to work

Rec'd letter from
Mrs Niaza Borscheid

335 - E 18th St. Wyo. wants
the address of her Cousin
Eunice Curt -

I refer her to Mrs Geo.
Ridley, Beaumont Minn.

Baker

Baker

162.2

24
86

99

Sept 14-1945 Friday

Harold & I L 10 AM

10-45 at Peterson's no Goni

Harold & I alone

π over sta 3 run to end 28.31

To true E 1/4 line S 30-137.27

= Sta 7 = 3111.37 W of 2nd 1/4 So

side of Sec 30-137.27

Harold Cut line S 0° 06' E

162.2

From Sta 7 ch

East 162.2 To Sta 8

on Bank 8 ft west of

3 ft bank and 27 W of

water From 8 ch 24.0

= 186.2 To Sta 9 = 40 ft

Spoke in sand 4' W of water
in pile of stone

100

Baker

~~Ed Hicks~~

Ed Hicks - Cron Lake

Lot 3-16-137-27

Want N Line ~~Cut~~

@ 2-PM

Sta 9 is

~~E and~~

~~1/4 N & 1/4 E cor~~

~~X over Sta 7 Rd~~

~~South of 66 E on Tr~~

~~E 1/4 Line Dec 30-137-27~~

~~@ 2:00 pm + 18.4 = 3184~~

~~Sta 10~~

~~@ 4:00 Top cut bank 8 ft~~

~~above water~~

~~Bank runs off to~~

~~SW 50 ft then road~~

~~From 100 feet of sand~~

~~run S 55 E 100+~~

~~Broad beach~~

~~T. alt @ st. 710~~ 101

~~North 006 W on run 710~~

~~@ 125 min + 144.7~~

~~144.7~~

~~269.7 Hat~~

~~269.7~~

~~on ridge~~

~~@ 125 to 220 clip~~

~~4 ft off West edge of~~

~~water Hole 35 W of~~

~~edge of water~~

~~300.00~~

~~269.70~~

~~30.30~~

323 T. 400 clip clip

15 ft off West edge of

SW Cor of Pat Hole

300 N 525000

run N 20°

@ 450 min

~~N 1/4 300+~~ Baker

~~270.15~~

~~102~~

~~570.15 Hut~~

~~under R @ 600 slats~~

~~634 Hut St 11.~~

~~0694.7 HA 0702~~

~~Bint 2 1/4 H E W~~

~~749 slats on sand~~

~~4 ft 80 ft water~~

~~N 70° W and S 70° E~~

Baker

~~Town St 11 BS~~

~~80° 06 1/2 W~~

~~N 43° 38 E~~

~~To flag 200 slats~~

~~A line 20 ft from~~

~~of sand 120 ft~~

~~Petersen~~

~~1 PM Out 6-30~~

~~5 1/2 hours~~

Ryan D Ryan
Sept 15-1945 Sat 103
up 7-30. Eat at 8-30
9 am Clear and Cold

See Aug 35 43-103

11 am Pack up Pelena

North Bk 13-14

Erwin Pederson

Cross Lake

Ryan Sept 15 1945
Wetland
Lake

17.75	23.3	78.5	99.32
0	23.2		

104)

Sept 15 Ryan D

⁴⁵
N Bet 13-14 Ht 8' JP

Foot West and 70

N bet 13-14 on 0.60 off to W

@ 26.4 Ht 60 d 1 ft

in 2 Road 0.60 W of

line line

Ad Rd on 0.60 W

Turn 0° 23' 2" W.

@ 133 Ht on Touch

@ 230 @ 300 Ht

393.15 Ht

433.9 Ht

524.24 524.24

Cor set F 3.90

15 ft of Birch 30 S of

Water Shrub N 25 ft

Chen to ad

Ryan 3

105

Tang 0° 23' = 006691
0067 x

~~293.15 x 67 = 19542~~

300 gas = 2.01 + 0.60 = 2.61

393.15 gas = 2.63 + 0.60 = 3.23

433.7 " = 2.91 + 0.60 = 3.51

524.24 gas = 3.51 + 0.60 = 4.11

Cell No. 540

Out 630 Pileup

7½ Hours.

Sept 1945 For Ryan

See Book 33.

$$\begin{array}{r} 1300.35 \\ 1290.60 \\ \hline 2590.95 \end{array}$$

2590.95

1290.60	1300.35	2600.7	1300.35
---------	---------	--------	---------

$$\begin{array}{r} 1291.16 \quad 1298.10 \\ \hline 2589.15 \end{array}$$

1291.73

$$\begin{array}{r} 2537.35 \\ \hline 2587.35 \end{array}$$

$$\begin{array}{r} 1290.60 \\ 2537.35 \\ \hline 3827.95 \end{array}$$

Baker

Ryan

Sept 15 - 1945 Sat Carl Paul
Hardy who brings Walt Miller
to Jenkins and we go to work

Sept 16 1945 Sunday All day in water

Sept 17 1945 Monday Rain all day
Walt quit and we go to
his kids Harold & Edna Chas

Sept 18 1945 Tues Harold & Edna
to Jenkins. Call Nina W 12:30

Baker will meet us at Piquette
2 PM tomorrow at 1st & Main St.

@ 2:30 PM Harold & Edna alone

Begin @ 634. Alt (10) Chan

N 43° 38' E pg 102

@ 60 LV Low 2 ft. bank and

Brack sand beach 7

120.8 ft (12)

T 8 ft from water 1st of 1st

5504 - 18455 60 ft East 90 ft

4 ft Brack N 60 E C 15

Water @ 80 LV wall

Baker

132.1

~~0125 fack of P...~~

~~122 of water line~~

~~N 78 E 40 To 70~~

~~Sl 12 Conbrin N 43 38 E~~

~~Gun water @ 92 L v water~~

~~then along edge of~~

~~W 192.7 To Sl. 13~~

~~Sta (13) Foot Bar Sa. 25~~

~~Water N 5 ft Conbrin~~

~~Sl 13 Run N 43 38 E~~

~~@ 40 FSA 20 R Water~~

~~@ 75 FSA Rk 15 ft~~

~~Water 10 ft @ 100 BK 4 R Water 10 ft~~

~~@ 127.1 Sta 14 Fl 4 Rk 10 ft Water~~

~~Run 14 L v N 43 38 E~~

~~N 63 48 E @ 60 Rk 10 ft~~

~~Water 4 L @ 72~~

~~Water 5 L N v R +~~

~~72 + 268.3 = 340.3 - 15~~

~~BAKER~~

~~@ 100 wals 31 R 20 R~~

~~@ 200 wals 10 R 18 R~~

~~@ 300 wals 20 R 25 R~~

~~From 15 R N 24° 5' E~~

~~@ 20 T 20 L~~

~~@ 50 R 20 T 30 R~~

~~Wals 2 L~~

~~@ 100 wals 42 R~~

~~Bank 45 T 5 R~~

~~@ 200 wals 2 T~~

~~Bank 3 T 10 R~~

~~@ 230 wals 31 L~~

~~Bank 70 R~~

~~@ 250 wals 5 L~~

~~Bank 17 R~~

~~@ 300 wals 6 L~~

~~Bank 11 R~~

~~@ 325 Bank~~

~~@ 362.8 Plu 16~~

~~@ 16 water 3' L Bk 20 R~~
~~= 5 E 2000 Lamm.~~

~~Run 43.39 E~~

~~@ 100 water 10 L Top of 15'~~
~~Cut Bank 20~~

~~@ 200 water 11. Top of 15'~~
~~Bk 30 R~~

~~@ 300 water 2' L - 15' Cut~~
~~Bank 30' R~~

~~@ 400 Top of 10' Cut Bk 30 R~~

~~@ 500 water 8' L Top of 12'~~
~~Bank 30 R~~

~~@ 600 water 8' L Top of 12'~~
~~Cut Bk 40' R~~

~~662.2 54 (17)~~

~~Water 4' L Top 15 Cut~~
~~Bk 25 R~~

~~(17) Run 52° 50 E~~

~~@ 100 water 10 L~~
~~Top 12' Bk 25 R~~

472, 1

@ 2.50 water 6L

Top 5 ft Cut Bh 25 R

@ 3.00 water 6L

Top 6 ft Cut Bh 20 R

@ 4.00 water 15 L

Top 1 ft Cut Bh 10 R

Foot of the Cut

20 R

4.25 water 20 L

Low 4 ft Bh 15 R

4.50 water 15 L

15 L

Low 2 ft water 15 R

472, 5 Aug 18

18 Run 534° 55 L

103.0 to 19)

~~@10 Water 12 L~~

~~Low 2' BK 10 R~~

~~@35 To 80 Foot~~

~~4 1/4 Bank 00 R~~

~~Water 15 L~~

~~@102 S 1.19~~

~~Water 2' L Top 15~~

~~ft Cut Bank 36 R~~

~~19 Run S 13° 43' W~~

~~@50 Water 12 L~~

~~Top 15 ft BK 20 R~~

~~@75 same~~

~~@100 Water 12 L~~

~~Top 10 ft BK 25 R~~

~~@225 Water 18 L~~

~~Top 10 ft BK 20 R~~

~~@2200 Water 10 L~~

~~Top 12 ft BK 30 R~~

~~@ 250~~

~~Water 00~~

~~Bk 25 R~~

@ 300 w 35 R

~~Bk Foot of~~

~~slippery Bk 25 R~~

~~382.8 8 20~~

~~@ 370 water~~

~~Foot of~~

~~50 R 75 R~~

Out 7:00 PM

Dark Country

Remains all Bk

7-30 at Car

Note: 2 Hrs on road

= 9 Hrs Call it 8 Hrs

Ryan

1800.0

1711.5

877.65+

088.5

1711.50 - change 1800.0

2589 15

C1950 ENT Field

about 35 W of SW cor

old fence ruins 1993.10 H

in field 2100 N + 88.5

2188.5 H in a old rd.

SW corner 70 ft. then NW.

2375.6 H E side of field

6 hrs for Jim

Sept 22-1945 Herald

+ 2 ch. C 2375.6 E Tm.

ch. 90.50 7.75 ch

E on line line 60 W N of

SE Co 2375.6 + 18.6 =

2394.2 Set 2' x 26'

Jim

2375.6 + 38

38 3 ft. 200 1 1/2

2413.6 20 yd green 77

W and sharp 50 W 1

Water Run S 20° W 50°

and N 10° E 90° 7 ft. 10 ft

From 2375.6 E of W on

line to 15.6 70 ft 2375.6
156

2360. EWA K 2360.0

Im Train NE angle

N 60 NE angle 60° 57

481.2 To Im on 20 ft. Right

Lr 10 S 74° E 20 ft. Im 50

60 yd water Run S 0° 37' W

Q 89° 0' R 10 W Q 121.3 2 ft

Im 185 ft. Mand. 200 yd

Along 300 yd. water

LK run to W K @ 481.2

N 89 60 N 87° 35 W 169.8
60 57

29 ~ 3 K 169.8 N 76° 30 W 169

Q 100 25 Low 5 ft. 10 L

517
Run 161 Run $N 65^{\circ} 10' W$
along top of Bank 2 ft from Bank
200 ft +

Road Run $S 57^{\circ} 40' W 114$
Then SE 100 then
alt NW 100 then W 100