

Cass Co
26

Cass Co

Olson Survey

130.31

IVY LEAF



①

INDEX

138-31 E.M. Olson Survey

U.S. Notes Sec II. Page 2.

Oct 23-1919

Copy Notes

See 11-138-31 US Notes

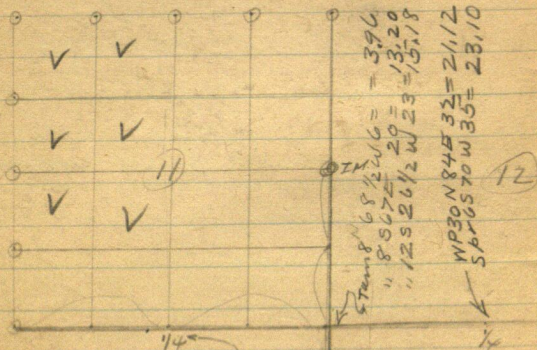

$Tan 6 N 56 E 30 = 19.80 \text{ FT}$
 $WP 20 S 56 W 67 = 44.22$

$SP 1.5558 \frac{1}{2} W 28 = 18.48$
 $Ced 6 N 39 W 50 = 33.00$

$\begin{array}{r} 67 \\ 66 \\ \hline 402 \\ 422 \\ \hline 824 \end{array}$
 $\begin{array}{r} 66 \\ 38 \\ \hline 104 \end{array}$

13

$\begin{array}{r} 66 \\ 6 \\ \hline 3.96 \end{array}$	$\begin{array}{r} 66 \\ 5 \\ \hline 330 \end{array}$	$\begin{array}{r} 66 \\ 2 \\ \hline 1320 \end{array}$	$\begin{array}{r} 23 \\ 66 \\ \hline 198 \\ 8 \end{array}$	$\begin{array}{r} 23 \\ 66 \\ \hline 138 \end{array}$
$\begin{array}{r} 35 \\ 66 \\ \hline 210 \end{array}$	$\begin{array}{r} 32 \\ 66 \\ \hline 192 \end{array}$	$\begin{array}{r} 138 \\ 138 \\ \hline 15.18 \end{array}$		
$\begin{array}{r} 210 \\ 2310 \end{array}$	$\begin{array}{r} 192 \\ 2112 \end{array}$	$\begin{array}{r} 28 \\ 66 \\ \hline 168 \end{array}$		

$64.02 \text{ US} = 6 \text{ long ch}$
 $44.22 \text{ } \frac{1}{2} \text{ } 19.10 \text{ } 86'' \text{ tan}$
 $556'' \text{ } \frac{1}{2} \text{ } NS \cdot E$
 $40.64 \text{ } 20.34$
 $20'' \text{ WP}$

4×22
 19.80
 64.02

1.03
 $64.02 \text{ } 210000$

4

11-138-31

Olson survey

Oct 23-1919

I am working for
E. M. Olson, ^{Land Co} Fergus Falls Minn
in survey of N $\frac{1}{2}$ SW $\frac{1}{4}$ and
NW $\frac{1}{4}$ = 240 acres

Sec 11 138-31

Copy field notes
and to Reimert about
11 AM

Alma Reed J W Curo
and Fred Co.

Dinner at Jenkins \$1.00

As at Pliggenkubbe
farm @ 4-30

~~Geo. W. Kramer accomps.~~

Met E. M. Olson at Kramer's.
Olson goes back to Pine River
Kramer accomps. us to Olson
M's along West side sec. 11

J. P. Babcock.

Cont.

Oct 23 1919

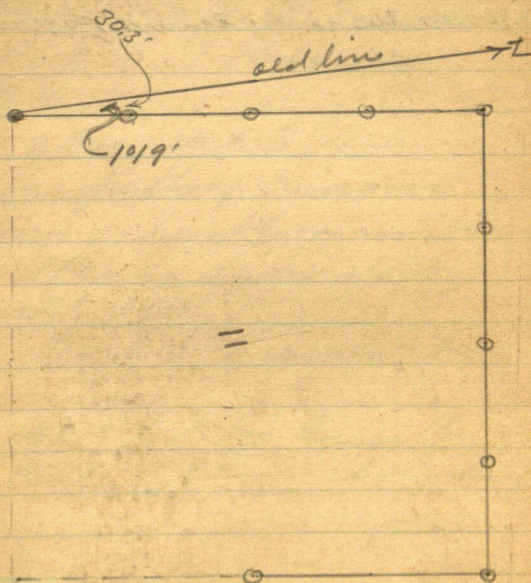

1.023 -

$$\begin{array}{r}
 1320 \overline{) 30.30} \\
 \underline{2640} \\
 3900 \\
 \underline{2640} \\
 12600
 \end{array}$$

6

ser 11-138-31

Oct 23 - 1919 continued

Supper at Kramer then drive
to Backus stay Fairview Hotel.

Oct 24 1919

Breakfast at Fairview
Hotel Jeff P. Saunders
Prop. Curo pays
\$.10

also .25 c. to "Lad"
for putting Kramers
new ax handles in new ax
Heavy snow storm
all AM.

Book to Kramers for
drum.

50¢ pd by Curo for
Auto storage at Bonheur

8

Exp

Oct 23-1919

Drummers for Cues and Babcock at
Jenkins @ 50¢ = \$1.00

Oct 24-1919

Hotel Bill at Boekman \$2.

Auto Storage 50¢ of handle
25¢ = \$2.25

Time Sheet For Nov on Page 17

Time

Time Sheet

Working For EN Olson Land & Fergus Falls

Oct 1919

22 23 24 25 26^{sum} 27 28 29 30 31

John W. Moore @ 8.30

- 1 - - - - -

Holt @ 15th h. m. m. l.

- 8⁰⁰ 7²⁰ 1³⁵ - - - - -

Exp

- 9¹ 2.35 - - - - -

TP Babcock @ 8.50

- 1 - 1¹ 1¹ 1¹ 1¹ 1¹ 1¹ 1¹ 1¹ 1¹

Exp

- - - - -

Geo W. Kramer

- 1¹⁴ 1⁰⁰ 1¹ 1¹ 1¹ 1¹ 1¹ 1¹ 1¹ 1¹

David Earl Kramer

- - - 1¹ 1¹ 1¹ 1¹ 1¹ 1¹ 1¹ 1¹

Exp

- - - - -

Geo. Powell

- - - - -

Olson Survey

11

Oct 26-1919

Starting at Iron M. at cor
to sec 10, 11, 14 & 15 - we run
North and hit the $\frac{1}{16}$ cor. Which
is set in edge of swamp. also
con. line north about halfway
bet. the $\frac{1}{4}$ cor & $\frac{1}{16}$ cor.

12

Olson Survey

Mon. Oct. 27, 1919.

worked northern sec line
untill 12 o'clock then it
started to snow & snowed all
P.M.

Tues Oct. 28, 1919.

Finished line running North
bet sec 10 & 11 ~~thru~~ 138 N. R. 31 W.
Then run $\frac{1}{4}$ Mile East
on the $\frac{1}{16}$ line.

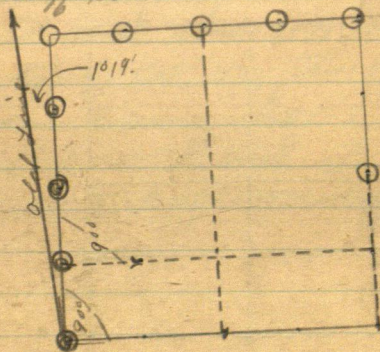

14

Alon Survey

Oct. 29, 1919. Wens.

Commencing about 1320 ft
 East of $\frac{1}{16}$ corner & continue
 line East. at R.L. to sec line.

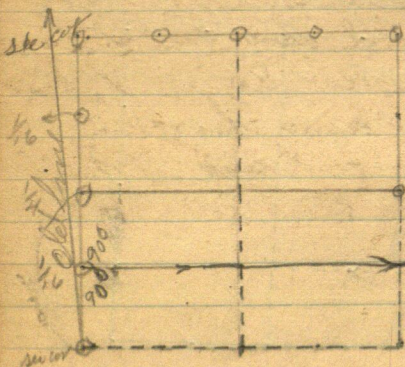

Kidwit, Road & d. in four noon
 Mr. Kramer, Kidwit, Road & d
 continue line East until
 about one mile East
 of the $\frac{1}{16}$ cot.

Oct. 30/1919. Thursday
Rd. to Chained East
on $\frac{1}{16}$ line 6100 ft. East
to end of cutting st
measured stakes at every
300 ft and also one at 2640
for the $\frac{1}{4}$ cor on the $\frac{1}{16}$ line
than came home to
wet to work and it half
rained & half misted all
day.

Oct. 31 1919 Friday

Earl Kielvik Road to

Starting at the Cor to
secs 11, 12, 13 & 14, which has
been re-set this summer
and my iron m. also found
the old bearing trees.
we run North at 80 V.

17.

Working For E. M. O'SON Land Co Fergus Falls

1 2sm 3 4 5 6 7 8 9sm 10 11 12-13

一
一
一
一
一
一

一
一
一
一
一

MS
1
1
1
1
1

一
一
一
一
一

1
W
1
1
1
1

1
1
1
1
1
1

1 A 1 1 1

25	1	717	1	1/2	1	1
----	---	-----	---	-----	---	---

ox 1 - 1

1

Board Sheet

Nov 1919. ^{SUN} 1 2 3 4 5 6 7 8 9 10 11 12 13 ^{SUN}

With Mrs Maud Kreamer

John W Curo

Ivers P Babcock

Kyelvik

Geo Rvud

DBDBDBDBDBDBDB
SLSLSLSLSLSLSL
DBDBDBDBDBDBDB
SLSLSLSLSLSLSL
DBDBDBDBDBDBDB
SLSLSLSLSLSLSL

with Jeff Saunders

Curo

Babcock

Nov 1st, 1919 Saturday

Starting North East to Chain from
 I.M. set for the cor to sec. 11, 12,
 13 & 14. @ 300 ft chs. N 300, 600,
 900, 1200, 1320 set $\frac{1}{16}$ cor temp.
 1500, 1800, 2100, 2400, then to
 I.M. $\frac{1}{4}$ cor set sec 11 & 12. is
 2669.4. Taking $\frac{1}{2}$ which is
 1334.7 for $\frac{1}{16}$ cor I find
 that I am 172.3 S of the $\frac{1}{16}$ cor.
 also chs the $\frac{1}{4}$ line for one mile
 East & find that it runs 10 ft.
 or 5290 ft. to the inter section.
 of the sec line set. sec. 11 & 12

$$\begin{array}{r}
 03257 \\
 5290 \overline{) 172.30} \\
 \underline{15870} \\
 13600 \\
 \underline{10580} \\
 30200 \\
 \underline{26450} \\
 37500 \\
 \underline{37030}
 \end{array}$$

Nov. 1, 1919 cont. Saturday

325

300 1

9.7500 (1)

9.75

19.50 (2)

29.25 (3)

9.75

39.00 (4)

48.75 (5)

58.50 (6)

9.75

68.25 (7)

78.00

7.96

85.96

245

325

1225

490

735

7.9625

Nov. 1, 1919 CONT. Saturday.
 CORR. of the $\frac{1}{16}$ line running
 East through the SW quarter
 of sec 11.

300	goes N	9.75-
600	"	" 19.50
900	"	" 29.25-
1200	"	" 39.00
1500	"	" 48.75-
1800	"	" 58.50
2100	"	" 68.25-
2400	"	" 78.00
26,45	"	" 78.00 + 7.96 =
85.96.		

We did NOT corr the line
 but put measure stakes on line
 then start at the cor to sec
 10, 11, 14 & 15 and run East
 for a total $\frac{1}{4}$ mile to sec
 11, & 13

22

Nov. 2. 1919. Sunday
Snow all day.

Nov. 3, 1919 Monday.

Snow all day

24

NOV 4 1919, Tuesday
Finished the one half
mill East of the cot to
see 10, 14, 14 & 15. .

Nov. 5 1919. Wednesday
Starting at the $\frac{1}{4}$ sec cor
bet sec 2 + 11 I run S @ $50^{\circ}30'V.E$
Kjelvik Road, Earl Krumer & I
Mr Krumer & I cut $\frac{3}{4}$ of a
mile.

26.

Nov. 6, 1919. Thursday.

Furnished Mill running South
for the $\frac{1}{2}$ cor sec bet sec 2 & 11
and tried to find the $\frac{1}{2}$ sec
cor at sec 11 & 14. but could
not find it.