

25

139-29

Harold Curo

17-44-29



139-29

March 15 1918

Breakfast at 7 o'clock.

I go as far as the middle
in hay rack and then
walk over to Johnson's

A. W. Johnson and I go
and correct section
between 25-139.

Corrections

200 ft E 90° South	1.53
274 ft " " "	2.11
400 " " "	3.06
600 " " "	4.60
800 " " "	6.13
1000 " " "	7.66
1200 ft E 90° South	9.19
1315 ft E " "	9.97
1400 " " "	10.72
1549.10 ft E " "	11.87
1600 " " "	12.24
1800 " " "	13.79
2000 " " "	15.32
2200 " " "	16.85

Harold Johnson

$$\begin{array}{r} 2 \overline{) 4030} \\ \underline{22015} \\ 10253 \end{array}$$

139-29 1315
 5260 39.45

Corrections for sea line between sec

24-25-139-29

✓ 2630 ft F goes south 20.15	
2800 " " " south 21.45	
✓ 2820.20 ft " " " 21.16	
3000 " " " " 22.93	
3200 " " " " 24.51	
✓ 3216 " " " " 24.63	
3400 " " " " 26.04	
3600 " " " " 27.57	
3800 " " " " 29.12	
✓ 3945 " " " " 30.13	
4000 " " " " 30.65	
4200 " " " " 32.18	
4400 " " " " 33.71	
✓ 4600 " " " " 35.24	
4800 " " " " 36.75	
✓ 4809.60 " " " " 36.82	
5000 " " " " 38.30	
5200 " " " " 39.83	
5260 " " " " 40.30	

Harold H. Curo

(1) (2)
139-29

I start a line South from I, M.
on the NE Corner of sec 25-

139-29 and on to the E $\frac{1}{4}$ line

take dinner from Smith

after dinner we visit the

$\frac{1}{4}$ corner between sec.

24 and 25 139-29 we also

put new B.T. which are

Jack Pine S. $42^{\circ}20'W$ 86.90 ft

Jack Pine 12 N $44^{\circ}40'W$

90.60 ft.

We also start a line

south from this corner

and one from the W $\frac{1}{4}$

corner

the E $\frac{1}{4}$ cor. and the W $\frac{1}{4}$

cor. have no B.T.

we quit for night at the

W $\frac{1}{4}$ corner

I walk from there

to Smith get there at 6.45

Harold L. Curry

139-29

2

~~March 16-1918 Sat.~~

~~Breakfast at 7- ride to
work as far as timber
lake on hayrack there
I met A. W. Johnson
and J. W. Johnson
with outfit from
there we walked
one mile to F. M. bet
sec. 26. 27-34-35
139-29. Where J. W.
Johnson and Clarence
Freestone went to
where they had stopped
cutting then March 14,
and started to finish
cutting the line while
A. W. Johnson and
J. Ch. and Hubert it
@ 430 ft S center of
old road running
NE and SW
Harold Johnson~~

20 27.
139-29

March 16-1918 Sat.

@ 650.80 ft S. Hub.
after setting up transit
over hub and backsighting
on T.M. I find that the
line of W. Johnson and
Clarence Freshome
was cutting was
running to pt. E. so
I call them back and start
from over again at
1207.40 south Hub.

eat dinner on line

@ 1934.20 Hub

@ 2348.80 Hub all

stakes are set with train

@ 2650 south the 1/4 corner
between sec. 34-35

sets West 69.40 ft

do not have time to

Put in new B.T.

leave for home Mike

Smith meets me with team

~~March 17 1918 Sunday~~
~~do not work.~~

March 18 - 1918 Mon
breakfast at 7 ride as
far as timber line and
walk a mile and a half
to $\frac{1}{4}$ Cor between sec
34-35 - 139-29

NEW B. Tr. for $\frac{1}{4}$ Cor.
Jack Pine 6 - N $54^{\circ}28'$ W
49.05 feet
Jack Pine 10 - N $32^{\circ}20'$ E
50 feet

then we go back to
stake MKd. 1200 S and
chain 125 ft S and put
in Stake 1325 S then we
chain 34.70 ft and set
the N $\frac{1}{4}$ Cor. Harold F. Burr

~~94~~
~~139-29~~

March 19-1918 Tues.

~~@ 4300 road N & S~~

~~@ 4360.40 W H & B in~~

~~Fractones field~~

~~@ 4905 center of road NE
and S~~

~~@ 5115 W edge of field
all stakes from 4000 up
to 5280 are set with trans.
but from 2000 to 4000
are not set with Transit~~

~~from here we go $3\frac{3}{4}$ of
a mile South to the S E cor
of sec. 33-139-29 and
run North.~~

~~We also put in NE W B. T. for
that corner which are
NE W B. T.~~

~~Jack Pine 12 N $30^{\circ}10'$ E 140.40 ft~~

~~Jack Pine 6 N $71^{\circ}45'$ W 90.40 ft~~

~~Jack Pine 6 S $79^{\circ}51'$ W 120.45 ft~~

~~Jack Pine 12 S $75^{\circ}31'$ E 111.85 ft~~

~~Handed to [unclear]~~

139-29

March 19-1918 Tues.

from ~~W. Master~~ car not by

W. Master we run N on 2000

@ 282 ft N of road NW & SE

@ 382 " N " " E & W

@ 375.20 Hut

@ about 580 ft N entrance

@ 877 N corner point of high
land in meadow

@ 1065 leave this point

quiet for night and I

go to Clarence Forester

and stay until sat before

Make Smith come after

me

375.20 Hut

1743.60 "

2488.90 "

3286.20 "

4811.50 "

Harold G. Cure

~~13929~~

~~March 20-1918 Wed.~~

~~Breakfast at 7~~

~~Maie Smith takes
me to Clarence Frerstone
and we start in where
we left off~~

~~@ 1743.60 H. ub. all
low level ground
most of which is under
brush~~

~~@ about 2:20 H. under dry
land with a few pop and pine
trees~~

~~@ 2515 enter marsh with
small head lamp in it~~

~~@ 2488.90 H. ub~~

~~@ 2780 leave marsh~~

~~@ 3286.20 H. ub.~~

~~@ 3410 Center of road N.E.S.W.~~

~~@ 4811.50 H. ub.~~

~~all taken up to 4800 and
set with Transit from 4800 to~~

~~5280 as not set with Transit
Herald 4/1/18~~

~~March 20-1918-Wed.~~
~~We quit for night~~
~~and Johnson takes over~~
~~the register his place~~
~~and while I am as ing~~
~~up the ship for him~~
~~Margie Smith comes~~
~~off the with team~~
~~I left J. W. Johnson~~
~~and Clarence Foxworth~~
~~that I would not need~~
~~them before Monday~~

2640

1545

 4185

5280

4185

 1095

Harold J. Carr

March 22 1918 Fri.

Breakfast at 6:30

Magie Smith take
me to work with team
we leave at 7:15

Mike Smith pulling
clover. Albert St.

Johnson and protest
at Hub No 5000 ft

on sec line between
sec. 23 & 26, and run

West after dinner we
put a hub on hill

and go back to ch.
up with the 200 ft ch.

and undoing it it
broke off at 46 ft.

so have to use 1st ch.
ch. will be 5245.30 ft

on line.

818.8

141

818.8

Harold B. Burt

- ~~@ 14 FFW Fence N 6 S~~
- ~~@ 17.70 W Hub in line N 6 S~~
- ~~@ 30 W Road S W 8 E~~
- ~~@ 41.20 W Hub~~
- ~~@ 650 W Road NW 8 SE~~
- ~~@ 1250.20 Hub~~
- ~~@ 2086.80 Hub~~
- ~~@ 2442 enter meadow~~
- ~~@ 2440 leave meadow~~
- ~~@ 2773 enter meadow~~
- ~~@ 3025 leave meadow~~
- ~~@ 3100 stake~~
- ~~@ 3100 enter meadow~~
- ~~@ 3185 enter slow in meadow~~
- ~~@ 3260 leave water enter "~~
- ~~@ 3400 stake~~
- ~~@ 3496 1/2 Hub~~
- ~~@ 3450 leave meadow~~
- ~~@ 35 enter Fence NW 8 S~~
- ~~@ 3741 " " NW 8 S~~
- ~~@ 38 Road NE 8 SW~~
- ~~@ 3802 enter plowed Field~~
- ~~@ 3946 leave " "~~

② ~~40#8F maple~~

③ ~~40501~~

④ ~~4198 Road N.E.~~

⑤ ~~426910 Flat cor~~
~~notes~~

~~S 7°35' E 48 F1~~

33

137-29

T44-29

T44-29

W on the Little

beginning at a point
AK'd 000 on the W point
of lake near the west

① 000 W leave marker

② 275 W H. mt.

③ 280 W under hill

④ 464 W

⑤ 464, 80 H. mt.

⑥ 769 W Road NE-SW

⑦ 769 W

⑧ 780 W ditch NE-SW

⑨ 900 W Road E-W

⑩ 1086 W H. mt.

⑪ 1200 W

⑫ 1371 W

⑬ 1415 W

⑭ 1532 Road

⑮ 1545 H. mt.

139-29

T44 R29

T.44 R.29

@ 1200 flat

@ 1293 Road NE SW

@ 1312 Fence E & W
on North Side
Field

T 44 R 29

N

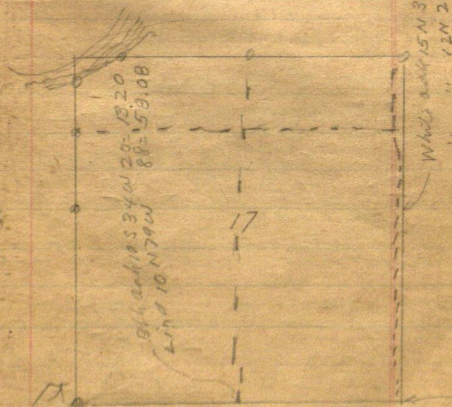

BIA Oak 8 N 52W 40 =	26.40
Pap 8 N 65W 26 =	17.16
Ap 8 S 60W 32 =	21.12
13h Oak 10 S 15 E 65 =	42.90

5863

3

17589

5863

6

33178

5863

9

52767

5863

10

11726

5863

70356

5863

15

29315

5863

87945

5843

18

46904

5863

105534

5863

21

5843

11726

123123

5863

24

23452

11726

140112

5863

2632

11726

17589

35178

~~139-29~~

~~36~~

~~V²² = 117/24~~

~~1758.9.~~

~~35178~~

~~11724~~

~~15431416~~

~~H/ 2632.22 W~~

~~Time 900~~

~~Ran South 1 mile~~

~~Chain 14 15.43. set~~

~~Habb for 74~~

~~26399~~

~~226322~~

~~778~~

~~11000~~

~~15863~~

~~2431~~

³³
3844.20X 71529
71529

759780
168840
429100
84420
50940

6038478180

³³
3844.20
69883

2532.60
67536.0
6753.60
7.5292780
506520

589.9522860

³³
733.45
54902

146690
6601.05
293380
366725

402.7787190

157986
210648
368634
368634
30477
52662

1604979774

$$\begin{array}{r}
 733.45 \\
 549.02 \\
 \hline
 1466.90 \\
 6601.05 \\
 29338.0 \\
 366725 \\
 \hline
 402678.7190
 \end{array}$$

$$\begin{array}{r}
 549.02 \\
 733.45 \\
 \hline
 274.510
 \end{array}$$

$$219.608$$

$$164706$$

$$164706$$

$$384314$$

$$402678.7190$$

$$\begin{array}{r}
 251400 \\
 210648 \\
 \hline
 407528 \\
 368634 \\
 \hline
 386860
 \end{array}$$

$$\begin{array}{r}
 1429 \\
 71 \\
 \hline
 1500
 \end{array}$$

$$\begin{array}{r}
 5266.2 \\
 160500 \\
 157986
 \end{array}$$

$$1.030477$$

H+1500 S
 I P 5 71 M 14
 @ 1429 S induced
 N 8 1 1/2
 Curv

~~T 44 R 29~~

~~Sec 14~~

~~South on 1/4 line~~

~~@ 1920 S Ditch NW~~

~~2 SE~~

~~@ 2636 S Fence E & W~~

~~@ 2640 S 1/4 at center~~

~~Meatland~~

~~@ 4200 SL road NW~~

~~@ 5280 S - 1/4~~

N

$$817978 =$$

$$100/54 = 1.85$$

5.2

$$5255) 79.78$$

$$52.65$$

$$27.230$$

$$96.275$$

$$955.0$$

$$593.9$$

East on N $\frac{1}{4}$ 46

Line S @ 17.

THUR. 29.

Sat.

@ 329 E Fence N & S

@ 640 E Fence N & S

@ 718 E Fence N & S

@ 729.70 E Habs.

@ 1305 Fence N & S

@ 2138 Enter Field plow

@ 2200 L save plow Field

2415 Road N & S

2423 Fence N & S

262

44-29

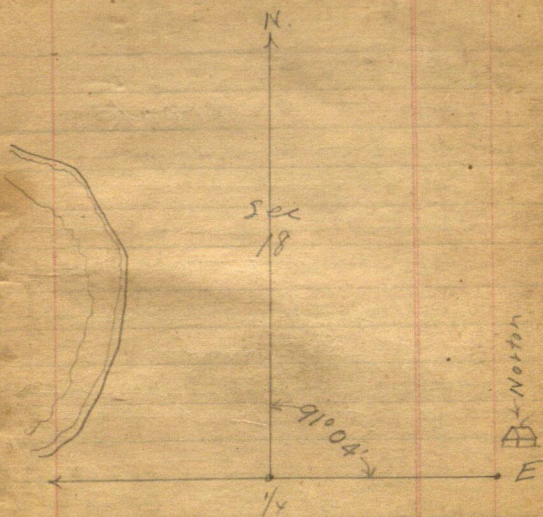

137 170
66 66

822 1020

South 822 1020

90.4 211220

about @ 4750.5 m. meadow

@ 5100 3 Herb

@ 5400 37 Herb

90.4 112.20

Tan. 65 89W 137-90.4
" 10N 43W 170 = 112.20

16

15

1/4 m Island

21

22

1/4

21

22

28

27

17	16
20	21

WP 29 S 43 W 4-264

" 36 S 70 E 4-264

1/4

WP South 40. 470 ?

Weak 10 N 450

20	21
----	----

29	28
----	----

Elm 10 S 79 E 11-

asp 12 S 88 W 13-

1/4

27	28	IM
----	----	----

32	33
----	----

~~66
 264
 5.28
 598
 42282
 47574
 2643~~

47574
 47574
 26430
 3166314

$$\begin{array}{r}
 12 \frac{1}{2} + 5 = 17 \frac{1}{2} \quad 87.50 \\
 14 - 5 = \quad \quad \quad 19 - 95 \quad 19 \frac{1}{2} \\
 \quad \quad \quad 95 \quad 18.250 \\
 \quad \quad \quad 18 \frac{1}{2} \quad 175 \quad 192.105 \\
 \quad \quad \quad 21 \quad 87.50
 \end{array}$$

~~S) 5448.70 S. Head~~
~~at north corner of E. 22~~
~~Line on the N. 6 2 1/2~~
~~@ 79.00 S. corner on road~~
~~E) @ 5342.30 E. Head~~
~~intersection of N. 6 2 1/2~~
~~@ 6200 E. enter meadow~~
~~@ 7200 E. 1/2 meadow~~
~~@ 8100 S. 1/2~~

$$\begin{array}{r}
 53 \quad 00\% \\
 528613 \quad 650 \\
 \hline
 31716 \quad 81796 \\
 \hline
 5286 \\
 59 \\
 \hline
 45574 \\
 26430 \\
 \hline
 311874
 \end{array}$$

~~E. art.~~

~~@ 8220 enter Tangle bog~~

~~@ 8700 leave li~~

~~@ 9950 enter meadow~~

~~@ 10515 E Fence N & S~~

~~@ 10900 E leave meadow~~

~~@ 11581 E Fence N
ent 5~~

~~@ 11950 on pile~~

~~@ 12391 E NW corner
of House~~

~~@ 12835 E Fence~~

~~@ 12950 E Swamp~~

~~@ 13125 Fence N & S~~

~~@ 13148 center of Road ^{N & S}~~

~~@ 13175 Fence N & S~~

~~@ 13200 Stake~~

South

~~@ 10555 center of Road~~

~~@ 10560 Stake~~

44-29

Correcting

June 129

But 8 and 17

√ 3000	2000 N	1.76	✓
√ 600	" "	3.52	✓
√ 900	" "	5.28	✓
√ 1200	" "	7.04	✓
√ 1316.11		7.72	✓
√ 1500		8.79	✓
√ 1790.52		10.50	✓
1800		10.55	
√ 2100		12.31	✓
√ 2400		14.07	✓
√ 2632.22		15.43	

4.102

315153

78080

1212240

1212240

106071

1183146240

Correcting
North $\frac{1}{16}$ line 18
= .015153 - S

At 5264.85 W-N $\frac{1}{16}$ S. 79.78

At 2588.20 W IN. $\frac{1}{16}$ in. c. d
1 N half inch S 39.22.

* 275 W goes S	4.17
✓ 300 " " S	4.55 L
✓ 600 " " S	9.10 V
X 664.80 " " S	10.08
✓ 900 " " S	13.65
X 1086 " " S	16.67 X
✓ 1200 W " S	18.18 V
✓ 1500 W " S	22.73 V
✓ 1800 W " S	27.28 V
✓ 2100 " " S	31.83 L
2376 " " S	36.00
2400 " " S	36.37
✓ 2498 " " S	37.88

2588.20 " " 39.22 V

✓ 780.80 W goes 11.83 L

332

15 15 3

23 76

9 0 9 1 8

106 0 7 1

43 24 59

30306

36003528

15153

2376

90918

106071

45.459

30306

360035'28

$$\begin{array}{r} 355.08 \\ 349 \text{ sum} \\ \hline 219.572 \\ 142032 \\ 106.524 \\ \hline 319572 \\ 319572 \\ \hline 12.39 \end{array}$$

$$\begin{array}{r} 355.08 \\ 99939 \\ \hline 319572 \\ 106524 \\ \hline 319572 \\ 319572 \\ \hline 354.8634 \end{array}$$

$$\begin{array}{r} 339.24 \\ .05234 \\ \hline 735696 \\ 101.77.2 \\ 67848 \\ 169620 \\ \hline 1775582 \end{array}$$

$$\begin{array}{r} 337.24 \\ .99863 \\ \hline 101772 \\ 203544 \\ 271392 \\ \hline 305316 \\ 305316 \\ \hline 338.7752412 \end{array}$$

$$\begin{array}{r} 35486 \\ 33878 \\ \hline 16108 \end{array}$$

$$\begin{array}{r} 1239 \\ 1608 \\ \hline 28.47 \end{array}$$

1/4 Sect 16817
T44 R29

White Oak 15° N 3° W 514

LKS = 339.24 Feet

White Oak 12 N 2° E 538

LKS = 355.08 Feet

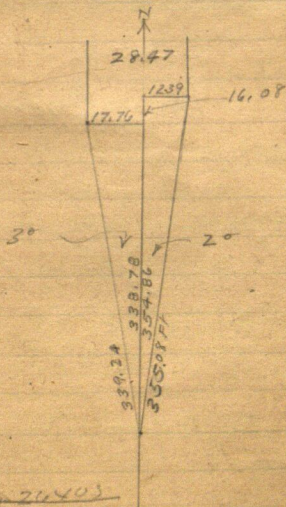

26403

1/4 Sect 16817 (16) 35

~~715280 E. 1690 C. 1611~~
~~715280 E. 1690 C. 1611~~

768699
 08799
 76081
 15
 76081

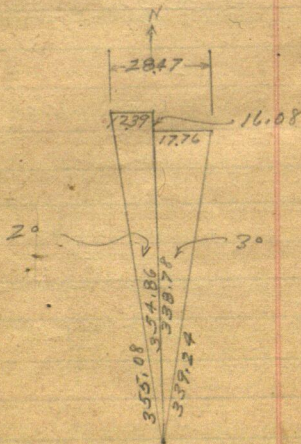

13046
 525
 104768
 26192
 65480
 8911688

777
 692
 269
 815

~~52808~~
~~6911688~~
~~65140~~
~~26192~~
~~104745~~
~~525~~
~~13096~~
~~31147~~
~~26105~~

~~8417344~~
~~26192~~
~~78576~~
~~43884~~
~~204~~
~~13096~~

~~6246~~
~~13836~~
~~14160~~
~~20754~~
~~22200~~
~~6918~~
~~7140~~

~~2306~~
~~2306 + 30.20~~

~~013096~~

~~30204~~

~~10000000~~

~~2506.00~~
~~100150~~
~~2205150~~

Page

Amesbury

~~So. Shore of the City~~

= 1004 w

~~3005 general~~ 3.01 1

4005 " w 6.02 2

4005 " w 9.04 3

12005 " w 12.05 4

1500 " w 15.06 5

1800 " w 18.07

2100 " w 21.08

2400 " w 24.10

2600 " w 26.51

2700 27.11

~~5265.33 5 year w~~

52.90 = .01004 w

1004

27

9028

2008

27.108

7008

26.5036

1004

204

4016

6024