



STANDARD
QUALITY

No. 5851

20A



Notebook
WHEELS OF PROGRESS



Ch. 0101 to 49
* 12-20. Drive to
Green Point

Travel from pin on back
of Lot bet Lot 23-24
Site E on iron pin bet
Lots 24-25 and run

West @ 63.33 set 60 ft
and on E of road to
120.66 set 60 ft pin
for S W cor of Track
of Mrs

on Lot 25
Travel S E cor Bet

E on iron pin Turn
L 96° and run bet
line bet Lots 25-26.

@ 244.4 set 60 ft

Old cedar post sets East
1.50 - 24 ft S of Brink
Tower Iron pin on back line
of lots bet lots 23-24

BS West on iron pin bet
21-22 and run NE @ 60.33
60 d. apiks @ 120.66 set 60 d.

apiks @ 130.30 iron pin
A.P. sets E .50 of a foot

Tower 60 d apiks bet lots
17-18 BS on pin Turn R
84° and run bet 17.18

hit 6" Basswood tree do not
cut chain enough to break
261 ft.

Tower on apiks .5 w of iron
pin Turn 2 14° 07' and
run w of iron pin

Barro Colorado

bet 20-21 . 60 W

we find pins at between

13-14 - 14-15 - 15-16

none between 16-17

none between 17-18

we find pins at 19-20

in 18 none bet

18-19 none bet 19-20

one bet 20-21 one bet

21-22 none bet

22-23 one bet

23-24 one bet 24-25

one bet 25-26 one

bet 26-27 none

at 4 P. look for

one bet 27-28 bet

do not find any

late pin @ 29-30

5 hrs

Clifford Eckman & I
in my Car L. Walker
@ 9:45 Drive to Pine River
stop @ Creamery house
in City will be back
Tomorrow buy grub for
lunch drive to
Clasens Shady Rest
check spikes on back
line of lots 1-2-3-4
set I M bit 3-4-4-5
we have hard time
finding Sta 1. A
after we find it we
set I M @ T. P. of R. & W.
both sides of road
we go to end of
plat starting @ Jones
lot and set I M.

work until 5-15
arrive to Pine River
Call Gent tell her
we will stay @
Jenkins over night
44 & back to trail
house store closed
get supper @ Maes
1.30

Cliff & T L V. T. House
9 o'clock. drive to Charn
Tower up to 50 ft of
water tower 90°
Run S @ 16.51 S of R Road
at IM + 59.70 at IM
Lot cor. 25 ft from water
From R road chain N
@ 16.51 at IM + 100.75
IM Lot cor 16 ft from Bank
50 to water

Tower next 50 ft
Turn 90, run 17 S
We find RR @ 50 ft from
chain 936.5 at IM Lot
cor 19 ft from sea wall
24 ft water

From RR spike bet to 5

BSN $73^{\circ}23' E$ and Run North

@ 65.3 RR spike to @ 66.9

Don Taitt on line Turn

$0^{\circ}15' L$ on line @ 124.4

RR spike

@ 15'

Sum: $004363 \times 124.4 = .54$

Balance 999990

4363

124.4

17452

17452

8726

4363

27572

124.4 N 900 W .54

net 3M -15 from Brink

4.15

1.6L

1.577

6.502

49.4

56.03

67.4

503

503

8.25

VI

148.6

36

76.8

73.2

133.2

6.08

7.5

13

504

West side 21-154

Tower S E cor Lot
22. Turn 90°
and run N @ 193
set I M 12 Bank 40 water

Tower S E cor Lot
23 Turn 90 R. and
run N 190.4 set I M
20 to cut bank 50 water
As I find are building
for lot line I set K
over N E cor Lot 23 Turn 90
chain 50 ft W set I M CB
40 ft - 65
#65 set I M 25 cut B 50 ft
put 5-30

Clare

Lot 4 8 Apr

Lot 5 - 154 along

Water - 328.6 on S side

Point SW cor Lot 5

with $N 31^{\circ} 39' E$ along Rofsky

Turn E and run 328.6

at I.M. From 328.6

Bato cor set 154 $\frac{1}{4}$ NE

From 328.6 chain S

101.3 To T.M. Take $\frac{1}{2}$

= 50.65 at I.M.

Finish 9-30

Breezy Point

Cliff & J L Walker
@ 9 o'clock and drive
to Breezy Point

Turn NW Cor 17
Site 3 on first Turn
R. 84° and run

@ 245 set RR spike

@ 260 set 120 spike.

Turn RR spike 245

Site E bet 17-18 Turn
L $98^{\circ} 07'$ and run

@ 62.2 set 609 spike

NW Cor 18 + 60 set 600d

spike NW Cor 19 + 60

NW Cor 20 + 60 spike

NW " 21 + 60 "

" " 22 + 60 "

" " 23 + 60 "

" " 24 + 60 "

Buggy Point

NW Cor 25 + 60 spike
NW Cor 26.

From 120 spike 260
ft from back of lots =
NW Cor 17 - chain
60 find old stake 3x20"
NW Cor Lot 16 + 60 spike
NW Cor 15 + 60 "
" " " " 14 + 60 "
" " " " 13 + 60 "
" " " " 12 + 60 center
of cedar post.

We drive iron pipe
@ all lot corners
@@ all A.P. at each
A.P. we set 1 pipe
33 ft over street

split boards and
set in each pipe
Marker thru Lot Nos
@ A.P. back of lots bet
33-34. take

Ties

Birch 8 SW 18.6

R. Oak 10 NW 24.6

@ A.P. in lot 27

Ties

W.P. 7 S about 20° W 10.7

Birch 4 N " 10 E 18.0

Ties to A.P. Lot 18

Maple 10 N $22^{\circ} 11'$ W 19.4

Cornwood 10 S $74^{\circ} 43'$ W 28.7

back to Walker @

5 o'clock = 7 hrs

Clifford & J. L. Walker
@ 11 o'clock for Brigg
Point on Rock Lake

Now A.P. in Lot 27
or 10.?

and angle
Fockis S E on corner pin
Turn R. $167^{\circ}42'$

$$167^{\circ}42' \div 2 = 83^{\circ}51'$$

So S 1/2 SE Turn R $83^{\circ}51''$

Transit, and run E

$$83^{\circ}51' - 33.2$$

Sine 107132

$$\text{Course } -994.245253 = 33.2$$

@ 33.2 went 60' spike
and till Pop. stake
marked A.P. of Right of way
33 foot street

Total @ A.P. lot 27 or 20
? A.P. = 60 % spike
We BS, SE and turn
12° 25' L and corit
back end of lat lines
@ 88.6 we find iron
pin we do not use
chain but cut out
line and pare it
@ 20 steps find iron
pin NE cor lot 28
@ 20 steps find I. pin
NE cor 29 @ 20 steps
find I. pin NE cor 30
@ 20 steps find I pin
NE cor 31 @ 20 paces
find I. pin NE cor lot 32
@ NE cor lot 33 pin
not find and pin

to we chain the E end
of lot 33. and set 60 ft
spike find piece of old
rotten board. Then
60 ft spike NE cor lot 33.
B.S. S.W. on pins

T @ 90° Turn R to 00.
Then R, 107° 45' and
run 40 ft set 60 ft
spike @ edge of swamp
find marker @ 100.15
set tall birch stake
in wet swamp @ 140.26
set tall Birch stake
in wet swamp.

Taking @ NE cor Lot 33
Set SW and Turn R, 90°
and run bet lots 33
34 - 260 ft

Katill. @ NE cor 33
read angle of back lot
line. $162^{\circ}15' \div 2 = 81^{\circ}07'$
and run E
 $81^{\circ}08'$

Sum 154 136
Coring $988.050 \div 33 = 33.4$
and set hub (wood)
and Tall pop. stake
marked A.P. R of way 33
foot street

Throw 60 ft. spike NW
Cor Lot 33 site E on
NE cor Turn L $76^{\circ}23'$
and run @ 101.2 set 60 ft
spike for NW cor lot 34
@ 101.2 set 60 ft spike
NW cor Lot 35

@ 201.2 set 60° spike
NW cor lot 36 and
NW cor of plat

X still @ NW cor Lot 33

Site E on NE cor Lot 33

Turn R. 90° + run S

@ 60 set 60° spike NW

cor Lot 32 @ 120 set 60°

slope NW cor Lot 31 @

180 set 60° spike NW cor

Lot 30 @ 240 set 60°

slope NW cor Lot 29

@ 300 set 60° spike NW

cor Lot 28 @ 360 set

60° spike NW cor Lot 27

@ 420 intersect our

line between lots 26

27 - 260 ft W of NW cor

Lot 26 where we set

a 60¢ spike for NW cor
lot 26 @ A, P.

I have no watch
and as it is dark
we go home

Cliff & I Left Walker
@ 11 o'clock drive
back @ walker @
5-50

= 5.42 hrs

Clifford Eckman

22nd Breezy Point 5 hr.

3rd " " 5 1/2 "

4th " " 7 "

Total 17 1/2 "

~~Classen~~ Jenkins

28 943 - 5-13 = 7 1/2

29 9 - 5-30 = 8

30 8 - 9-30 = 1 1/2

Total classen 17 hr.

30 Pine River

17 1/2

17

1 1/2

36 hr.

1 1/2 hr

Carl

E+W & see 9-42-24
@ 5280 E net
2x30" Iron Pipe
For 1/4 bet 9-10

Ties

Ash	6 S ^{about} 45° W	37.8
Pop	10 S ^{about} 50° E	29.50
Birch	8 N ^{about} 50° E	49.95
Pop	9 N ^{about} 45° W	29.50

⁵7996 / ⁵54767

47970 263835

49970 131917

527670 3957.52

.271

⁴2640 / 726

¹1848 53.8

1880

1848
320

1544 apthm 2

US Notes Fig.

From SW Cor Sec 9-42-24

@ 1078.44 Tan Amp NWSE

@ 2634.72 - $\frac{1}{4}$

Tan 12 NW E 21 = 1386

" 7 S 35° 30' E 62 = 4092

@ 2848.56 L Bank of creek

GLK. = 3.96 ft wid

runs South

552

@ 7984 Cor to SE Cor 9

~~47904~~

47904

5269.44 //

Tris to 1/4 bet 8-9-42-24

Balsom 14 N 43° 58' W 47.8

Birch 9 S 59° 43' W 32.70

Elm 14 S 39° 13' E 39.40

Balsom Mps 10 N 70° 02' E 45.05

S 87° 55' E

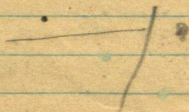

[Faint, illegible handwriting]

[Faint, illegible handwriting]

[Faint, illegible handwriting]

[Faint, illegible handwriting]

[Faint, illegible handwriting]

[Faint, illegible handwriting]

[Faint, illegible handwriting]

[Faint, illegible handwriting]

@ 4510 cubic ft
NE - SW NW Highway

Line

6245 enter sup

6435 creek

6685 LV sup

7675 sup

8010 LV "

9085 enter sup

9215 cor XX

9660 LV sup

10200 at wood pin

9660

7675

1985

1894-7

Bob Edwards Draw
map for. Lea

SWNW sec. 9. 42-N 24-W

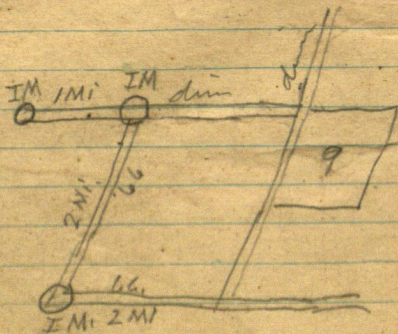

20 A

HYETEST

School Series



NOTE BOOK

No. 14

NAME _____

GRADE _____

(D)

John W. Curo
Walker Minn
Feb 18-1943 Thurs

Index
Over

Calumet BP
Salt Iodized
Hog feed
Lentils

Index

(2)

Frank Hayes Survey

NW 1/4 Sec 30

139-29- 165 Acres

+-

Feb ¹⁶ 1943

I am preparing
to Lv Portage Camp
for Walker 850. ch from
E R Hippke

Frank Hayes Tel
from Barker

I follow new snow
plow track 1/2 mile S
to main line

Drive 5 miles to
Barker

Over

Page 80 Book 263

Promised Frank I
will be back the 18th
with

Over night at
Walke

Feb 17-1943

All day at Walke

Look up old
notes on 139-29
139-30

Meet Collector Tax

Cash Ch 35 ^{Nebraska Co Ch} Pay Est. Val
Ply Walke 8 25 on Car
8 5 deposit

Over night in Walke
2nd night

(4)

Hayer

Feb 18-1943 Thursday

Lv Walke 10-36

Ar Zaffke Road 11-06
= 30 minutes exactly
Speedometer reads
20.70 = 41.4 M.P.H.

Too fast

Speedometer N.E.

Lippe Ch Parked at Baileys Bl^g 50

11-30 meet Hayer

we will go in my
car after dinner

Eat at Bailey's

Dinner 40^c

12-30 PM Frank

and I drive 6 miles

Est one mi N

Pluck in Baum yard

(5)
Feb 18-1943-~~PM~~ Continued
PM.

Drive N-Bet 29-30

139-29- go $3\frac{3}{4}$ mile

100 ft E Car stalls
in loose snow footing
Farmer gets out learn
Pulls car back in
Road

I give ~~Farmer~~ him
\$ 1.00

W. Drive So $\frac{1}{2}$ - West 1 mi
Decide to Chair

E Chas @ Ser 30

Frank Hayer shows me
Im $\frac{1}{4}$ W mile 30
139-29

P 983 Book 263

Frank Hayer
Survey

(6)
= out on @ Ser 30
139-29 Feb 18-43

Frank Hayer - Jack Cues
235 ft Chi Sheet
Tape - Plumb-bob
Obse Chair
(1 foot in whale mile)
Cues

235 Foot Stations

Station

1- pin + about 100 - @ Road
E + SW

2-3-4-5-6-

pin in road

6 + 150 Road West NE

St 7- stake in snow

235

7 3
1645 + 87.4
87.4

1732.4

Frank Hayer Survey

Feb 18-43 ⑦ continue
 1732.4 East I spot
 a long thin 2" blaze
 on North side of 7"
 White Birch

"7-1645 + 87.4 = 1732.4 E"

at 1735 enter
 Lake N 10° E S 10° W
 Slo N° 8 on ice
 9-10-11-12-13 stake on
 ice
 Nali: N° 13 sets about
 20 ft E & 15 ft N of
 2 x 48" stake set on ice
 by Frank Hays as
 preliminary chain

8
 Feb 18-43 continue
 East on E see 30-139-29
 Shore springy wet

I Circle my way to
 shore - get on line & cut
 back East
 Frank Hays stays
 on ice at Sta 13.

13

3246.30	235	
3055	13	
91.30	<hr/>	1
1	705	
	235	
	<hr/>	
	3055 +	
	191.3	
	<hr/>	
	3246.3 small	
	2" poplar line	

Frank Hays

10 ft East of shore line
 which runs N 15° E
 S 15° W I spot 20
 side of the 2" poplar
 and mark it
 13 = 3055 + 191.3 = 3246.3 E"

(9)

Feb 18-43

Hayes

8/6/14-Pm

14 + 40 m line with
E Rod 100' N

14 + 130 E Road in Curve

20 1/2 N of E leading E

Sta 15-16-17- stake in

snow bank 20' N of E

18 is 15 1/2 N of E

19 is 157.25' N of Road E

19 = stake

"19" + 106 = spot on road

12" paper not chalk
marked

235

19

2115

235

4465

106

4571

Feb 18-43

(10)

Covs

235

19

2115

235

4465

106

4571

19 x 235

235

20

4700

4571 E Spot on road
12" paper

Sta 20 stake in = 4700. E

20 = 4700. + 230.7

230.7

4930.7

Spot on road 6" Elm

"21" stake in now

235

21

235

470

4935 Sta 20

(11)

we jump snow cut
line 108 ft - 5

we walk west - get my
car come to pick
up tape -

Drive 6.42 miles W
to Backus where I
drop Frank off

Get Ray Frank
a soft drink and
Drive to Pine River

Our next noon 4
Spurrier Hotel \$1,

Supper 75

PT 1.75

John acur

Lippin

(12)

Feb 19-1943 Friday

at Spurrier Hotel

I may call on

Mr

Fernum - at Filling
also

Old Farmer

Margaret Weaver

Jim Weaver

Old Horse

John Bailey

Vocate Jim with
at middle school
then to church
down to the

Frank Connor

Pine River

Feb 20-1943

1943

But
I think
I know

1882

6 1/2 p.m. 70h
Hill 39 100

Paul ~~Star~~

steath

steh r - west
west

Art. Reuck

2 mi E - 2130 west

1943 west light
1911 water

32

Chet Fullhouse

west to town with
one eye and ear

2-45

Wickham

A.C. Blundell

16-21-17-20

and wife called

Gony E or V

2-20 To 2-30 PM

1-30-

Y start to rd
went west light

Iko Walter - who
refused to come.

(1) 1/4 x Bot 23-24-

139-30 Lipka

2 1/4 x 48" Galv iron

Pipe Reel in Canal
by Tadd

Cap now low off
Leaves it 6"

plougher A sp with
Plumb 6-6

drive 1 1/2 x 10 ft
in hole 1" below
surface of E-W Tce
road

Tram of celly on
2 white blocks

(2) Red line

Uij (old)

4" Red Oak now 8"

N 11° 13' W 39.02

Y y peflar 5' now
9" S 5° 40' W 59.60

7" WP ^{ced} ~~now~~ 15'

Do 6 2° 10' E 107.20

New

New Tris Today

8" JP N 13° 30' E 35.85

10" JPA 34° 40' W 47.95

9" JPS 37° 45' W 67.90

35.85

Old Tee. B727

June 23-1943

Port J. from

N54°55'W

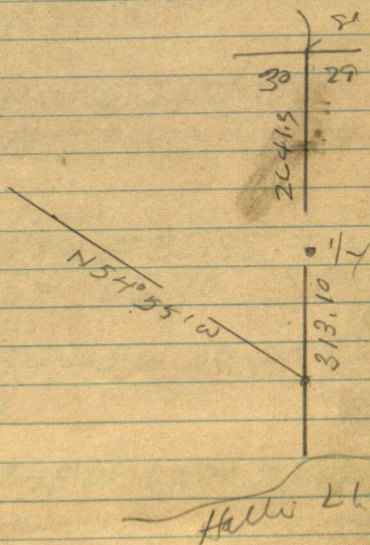

Old Trees Lippke

4" Red Oak (Now 8")

✓ N 11° 13' W 39.02 + 0.2 = 39.22 ✓

6" Twin Piplan X Now 9" ✓

S 5° 40' W 39.60

7" WP (Now 15) S 62° 10' E

107.20 - 0.30 = 106.90 ✓

New

8" JPN 13° 30' E 35.85 Top 2/3

- 0.15 = 35.70 ✓

10" JPN 34° 40' W 47.95 ✓

To base

9" WP 37.45 W 67.90 Top 2/3

Base same ✓

Turned from true line
west

Over 2 1/2 W of Crookhafer

From the Ranch Lippin
but the 1/4 sec
3.20 west on

$$\begin{array}{r}
 2529 \\
 \underline{66} \quad 5 \\
 15174 \\
 \underline{15174} \\
 1669.44 \\
 3960 \\
 \underline{5629.44} \\
 3280 \\
 \underline{349.14}
 \end{array}$$

Hayes

Hayes - Cortes
 Sunday Feb 21-1943
 Walker to Jenkins
 Back to P.H.
 Room 3-8 1/2 gal

Monday Feb 22-1943
 Breakfast 25¢
 at P.H. 9-30 +
 Call to work. Hayes
 I buy lunch 40¢
 Breakfast Put 29
 30-139-29¢
 Went 300 ft top
 300 ft + 15¢ - 45¢
 & local NWSE
 600 ft + 11¢
 716 ft + 21¢

West

Hayer

on E 900 ft + 51

951 West side
mud 20' E

$$\begin{array}{r} 951. + 128.33 \\ 128.3 \\ \hline 1079.3 \end{array}$$

spat no. 10" rep

Post but 19-20 seems 0.20 shd

$$\begin{array}{r} 235 \\ \hline 200 \\ 47000. \\ 951 \\ \hline 47951 \end{array}$$

$$\begin{array}{r} 4700 \\ 951 \\ \hline 5651 \end{array}$$

Hayer

Sept 9

$$\begin{array}{r} 19 \quad 235 \\ \hline 19 \\ 2115 \\ 235 \\ \hline 4465 \end{array}$$

Pop. 1999

$$\begin{array}{r} 4465 + 106 \\ 106 \\ \hline 4571 \end{array}$$

$$\begin{array}{r} 4571 \\ 128.3 \\ \hline 4699 \end{array}$$

$$\begin{array}{r} 235 \\ 2 \\ \hline 470 \end{array}$$

$$\begin{array}{r} 235 \\ 19 \\ \hline 2115 \\ 235 \\ \hline 4465 \\ 7238 \\ \hline 4700 \end{array}$$

$$\begin{array}{r} 235 \\ 21 \\ \hline 235 \\ 4700 \\ \hline 4935 \end{array}$$

$$\begin{array}{r} 4465 \\ 106 \\ \hline 4571 \end{array}$$

Hayes

$$\begin{array}{r} 1079.3 \\ 4571 \\ \hline 5650.3 \end{array}$$

S/a 20 n

$$\begin{array}{r} 4700 E \\ 951 \\ \hline 5651 \end{array}$$

Hayes

S/a 19 (235) = 4465 E

20 n. 4700 E

" 21 n 4935 E

Pop line 4571 E 179

21 = 4935 E

$$\begin{array}{r} 716 \\ 4935 \\ \hline 5651 \end{array}$$

21 - E

$$\begin{array}{r} 4935. E \\ 716 \\ \hline 5651 \end{array}$$

$$\begin{array}{r} 5651 \\ 2650 \\ \hline 3001 \end{array}$$

Plh 20th

4700 E

$$\begin{array}{r} 951 \\ \hline 5651 \end{array}$$

$$\begin{array}{r} 2529 \\ \hline 15154 \\ \hline 2529 \\ \hline 15154 \\ \hline 15154 \\ \hline 15154 \\ \hline 15154 \end{array}$$

$$\begin{array}{r} 1669.14 \text{ US} \\ 3960 \\ \hline 5629.14 \end{array}$$

Pap. lito

Hayn

$$\begin{array}{r} 19 = 4465 \text{ E} \\ 106 \\ \hline 4571 \text{ E} \\ 10793 \\ \hline 56503 \end{array}$$

$$\begin{array}{r} 5651.0 \\ 56503 \\ \hline \end{array}$$

To Wehau

$$\begin{array}{r} 5651.00 \\ 5629.14 \text{ US} \\ \hline 21.96 \text{ Lmy} \end{array}$$

Hayer

1669.14
3960.14
5629.14

we will put in loan
2640 + 10 = 2650 W

and

3001
2650.
5651

1669.14
1320
2989.14
1.86
91.00
10.
3001

2989.14
11.86
3001.00

Hayer

1669.14
2989.14
1320
1320
2640.03
5651.00
1320
14

2180 short Long

30 -
139-29
5629.14 US check

Feb 22/1943

$$\begin{array}{r}
 235 \overline{) 3000} \\
 \underline{235} \\
 650 \\
 \underline{+ 70} \\
 180
 \end{array}$$

Hayes

$$\begin{array}{r}
 235 \\
 \underline{13} \\
 705 \\
 \underline{235} \\
 3055
 \end{array}$$

$$\begin{array}{r}
 235 \\
 \underline{13} \\
 705 \\
 \underline{235} \\
 3055
 \end{array}$$

Sta N13 is 3055 E
 W + warm $\frac{3001}{54}$

So we set #13 - west 54 ft

N 55° W 750 ft +
 S 87° 20' W 1100 ft +
 S 89° 44' W 1500 ft +
 To the river

Rou & Ma
 Ice Run Hayes

North 1000 ft +
 To top of this
 set NN spike 2 1/2 ft
 E of Rig 24" Np on top
 and towards NN spike
 900 ft W of First spike
 3 ft W of dead
 8" oak tree in line

Help on here
 4.45. T. 5.45

Steu
 Palmer
 1 Hour
 on
 Monday

June 23-1943

Met Mrs Upton
Maria Upton R?

Harry L Upton

Harvey (real name)

20+ yrs dead

L.A. 7.

† Judge B. F. Wright
on bench -

Elmer T. Hogan

had Ed Rogers

Mr Upton had Miller

Later - 6 Mps. Lawyers

Mr Foley started

Robert W. Lane Son

Teacher -

Booker

Hogan now lives on
the lake -

Bob from Beady

uplink young

$$\begin{array}{r} 8960 \\ 8822 \\ \hline 38 \end{array} \quad \begin{array}{r} 88 \\ 8960 \\ 8822 \\ \hline 84 \end{array}$$

$$\begin{array}{r} 8960 \\ 8901 \\ \hline 51 \end{array} \quad 0^{\circ}59'$$

$$\begin{array}{r} 1^{\circ}018' \\ 2 \quad 34 \\ \hline 35 \end{array}$$

N 8

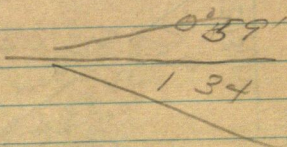

S 89°01'

$$\begin{array}{r} 8960 \\ N 8822 \\ \hline 1^{\circ}34' \end{array}$$

$$\begin{array}{r} 8960 \\ 8822 \\ \hline 1^{\circ}34' N \\ 51 \\ 93 \\ 60 \\ \hline 1^{\circ}39' \end{array}$$

8960

5455

3505

139-29

June 23-1943

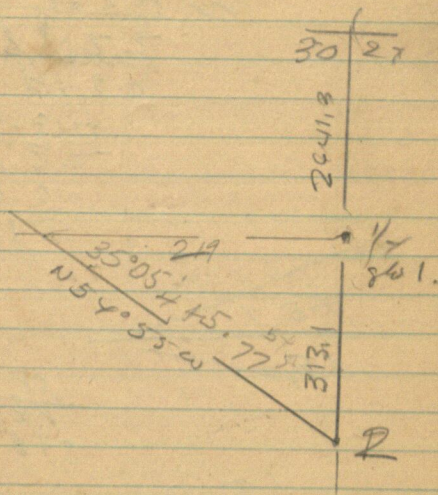

Since 818317

Cor 574767

11.8

313.1) 574767
 3133
 26146
 8

~~Long~~

Cut 702377

② Aug 1.423736 X 313.3

318

702377

3131

702377

2107131

702377

2107131

2199142387

142 3736
 3131
 142 3736

$\frac{1}{2} = 86.01$ per

Suth 313.1 To. Ht N° 2954.0
 86.01

π over 86.2 per

N 54° 55' W.

@

11 Ht 3.

Per N 54° 55' W 544.77 to Ht 3.

~~86.3 to~~

~~00.8~~

~~00.14~~

86.3 = 0.0. N

" 00. S

445.77 W and per $\frac{1}{2}$

N 54° 55' W
 86.3
 571.27
 516.415

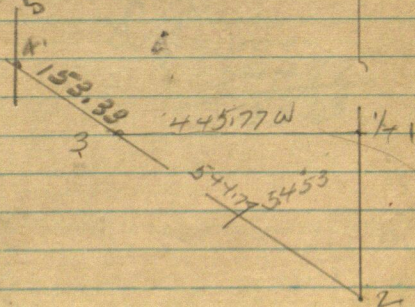

445.77

35° 05'

35° 51'

818317 X 445.77

818.1

~~544.77~~
~~544.77~~

600.
544.77
55.23

3505

Jan

818317 X 445.77

818317 X 544.77

SIN 574767 X 544.77 = 313.1
COS 818317 X 544.77 = 445.77
TAN 702377 X 445.77 = 313.1
cot 1.428736 X 313.1 = 445.77

Firm No 3 Contours
N 54° 35' W — 264

~~688.10 = 264~~
~~153.2 from 863~~
~~688.10~~
~~544.77~~
~~143.33~~
NIX
153.2
88.10
65.10

688.10
55 23
~~942.33~~
532.87
NIX

863 ch 698.1 to 864
55 23
632.87
NIX

~~698.10~~
~~55 23~~
~~2~~

698.10, OK

544.77

~~153.23~~

56 20 544.77 + 3 -
3 ch 153.237 264
from 864 33
554 55'E and Run

~~583° 47' W~~

~~5830.34' W~~ 930.80

To 26 5, RRH

JP 15 SW 19.50

" 12 SE 25.10

Tr. 864 = 25 N 1 E H

5' oak N 18.46

12' NP E 36.00

R₂

~~588 83' 24" W~~

83.34' W @ 32 600 d

900 m + 30.80 =

730.80

2 1711
 2 2 2 2 2

Sto ⑤ is 12 Hrs
 2 3 ref 20 should
 - RR uph down
 2" down

Tom ⑤ B
 N 83° 34' E Run

N 88° 10' W @ 300 p.m.
 should be 600 p.m.
 + 239.3 = 839.3
 RR uph -
 Sto ⑥ -
 50 ft from water
 Run 50 or 60 ft W
 Road 100 ft

Tues
 NP 16 SE 55.15
 S 31° 30' E
 Birch 8 SW 13.50
 S 49° 15' W
 BS S 88° 10' E on 5
 Run N 2° 18' E

@ 300 p.m. & road
 + 96 = 396, 26 ⑦
 RR uph 6 ft E of ditch

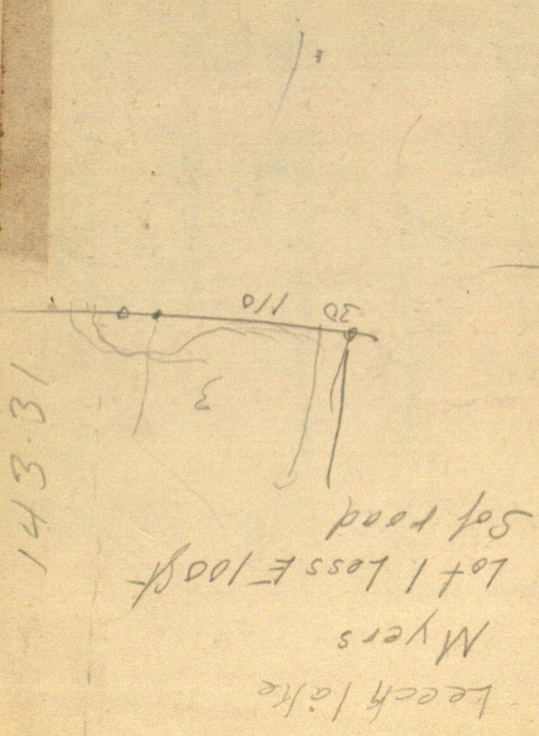

143-31

2232

3069

Sto ⑤ is 12 Hrs
L 3rd 20 should
- RR Aphk Drow
2" down

Tom ⑤ B
N 8° 34' E Run

N 88° 10' W @ 300 p.m.
shoulder 600 p.m.
+ 239.3 = 839.3

RR Aphk -

Sto ⑥ -

50 p.m. water
L 50 or 60 p.m.
Road 100 ft

Tues

NP 16 SE 55.15

S 31° 30' E

Brick 8 SW 13.50

549.15 W

BS S 88° 10' E on 5

Run N 2° 18' E

@ 300 p.m. & road
+ 96 = 396, Sto ⑦

RR Aphk 6 p.m. E ditch
& road in curve

Tues

WO 7 " N 73° 10' E

10.85 S. M. 60 ft

5" JP 17 3° 35' East

31.15 To spot 2 p.m.

At Sto ⑦ BS

S 2° 18' W Run

N 52° 33' W - W

@ 300 p.m. & road + 79.2

= 379.2 Sto

7 A. 9 p.m. E

600 p.m. & 400 p.m. E only Rd

600 + 6252.8 =

652.3 Sto 7 to 8

1

N 3034 E Rom
John Wyttenbach.

Thunder Lake

I would like to hear about
the surveying

4543 - Swelling and mps.

7 A 9 R

N 83° 34' E 100 ft

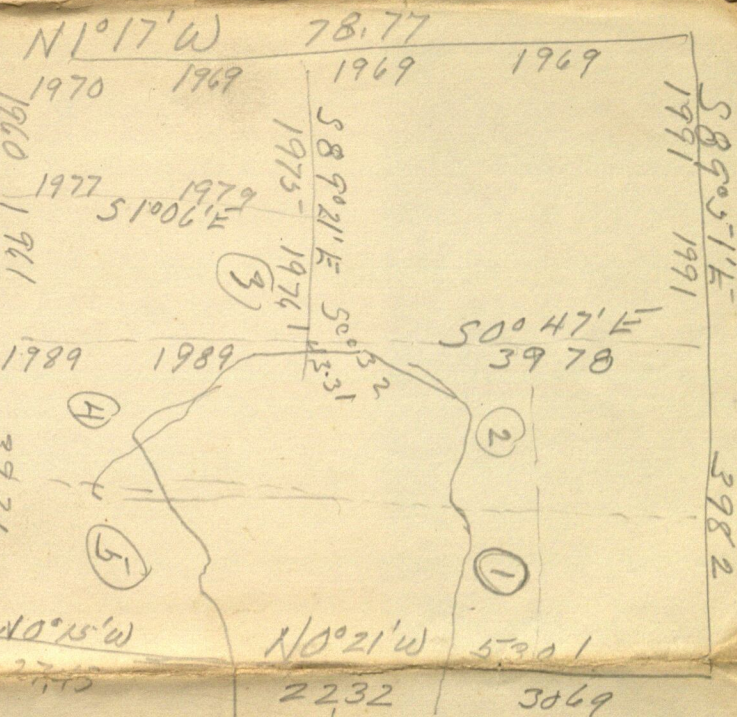

1320

1994
2721
202121

1650
1320
330

2069 5
6
18414
18414
202554

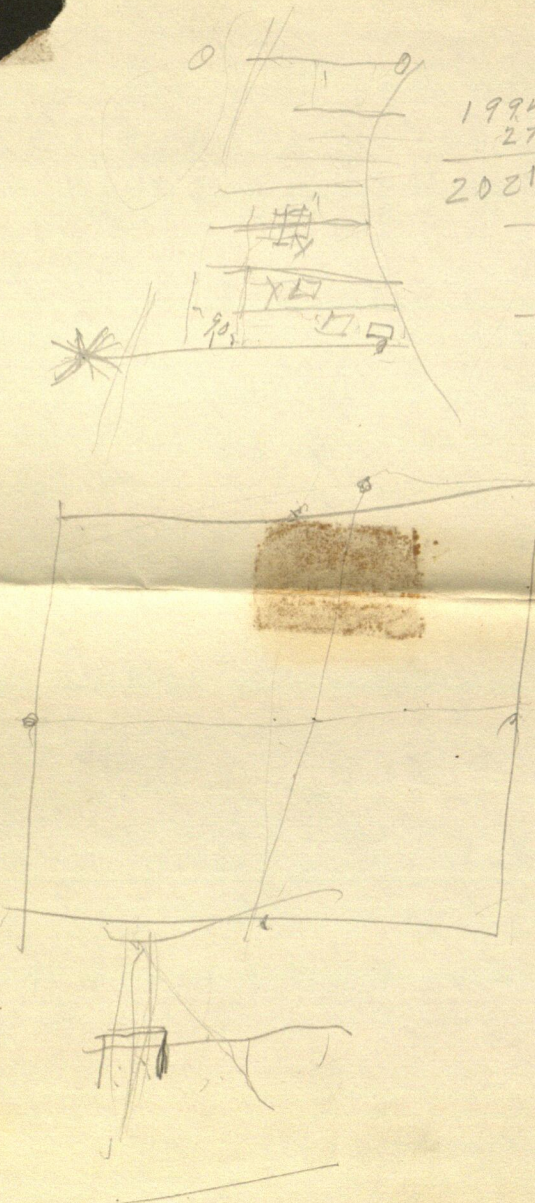

Town 7 A B5

S 52° 33' E

W 10 S S 10° 15' E 21.70

Pop 45 ~~4° 15' E~~ 22.80

77° 20' W 22.60

Sta 4-B on top of hill

near 156.40

N 112° 35' W

Town 86.8 N edge Rv

B S 52° 33' E

Run N 117° 50' 45' W

@ 300 feet = 68.8
= 368.8 to 249

7:07 PM L. for 16m

2° 35' R.
26.6 = 3

2° 35' R.

26.6 = 3

June 24 - 1943

2 reptalones at the

Shack last night

March & Davis in. went to

up at 7 AM. Raining hard

Shap lily -

Do gaens & Kudumth

Pig got out

1 PM Prah up

1 PM Prah up. Vorhest

New or Lin L. Johnson

Buy pig feed at Pen. Rio

Glasson p. it

Cash 4 loads ch 310

At 3 PM

Grader coming down

Dir. 8 & 9. Lower

June 24 - 8

BS on 8 to 8

S 75° 45' E Run

S 78° 08' W

@ 125 pm + 225

150 as per table 174.2

ground

125 + 174.2 =

299.2

225

S 10° N

174.2

shoulder of Rd

299.2

Now 10 BS on

N 78° 08' E Run

S 37° 02' W 300 pm

+ 81.8 = 381.8 Sta 11

West Edge shoulder of Rd

Now 11 BS N 37° 02' E
on 10 and Run 238.3
To Sta 12

S 23° 07' W 238.3

Sta 12 East Edge

Road Shoulder

Now 12 BS N 23° 07' E
on 11 - Run

S

S 38° 52' W

300 pm + 91.0

= 391.0 Sta 13

13 on 4 NE of E shoulder

13 pm S 88° 38' W To 14

Turn to 13 shot 3' up

Red Oak 4 S 31° E 13.20

WB 8 20° 30' W 26.30 Base

4 run 15 N N

Row 14 BS
N 88° 38' E

N 88° 45' W to 1/2 C

237.12

1374.20

1200 +
1711.2

1371.2

From stat 13 ch
West S 88° 38' W

@ 600 Lath Nalundhi
900-1200 pm + 1711.2

1711.2

Sto 14, 1371.2

Row 14 BS
N 88° 38' E 1/2 C
N 88° 45' W

220 to 1/2 C

219.20 to 1/2 C

1/4 Bet 29-30

139-29 ~~to~~ find

2 1/2 x 48" Gold

Pipe set up again
by me in big mound
of dirt

Found Shirley Casper
@ 6:30' on edge
new Treasury

18" JPN 17°W 40.80

Spot of Ore

~~10x15~~

10" JP old spots

Squand up to S 89°W
10.70 Two spils

12" NPS 14°30'E 46.70

Ties To Blk

(14)

6" Red Oak leans SE
N about 45°W

17.4

8" W Birch S about
80°W 42.40

11 JPS about

20°E 37.35

= RR spike drive

3" down 3 1/2 ft 100'

N P 10' Road

Shoulder

12' N of 4 curbs

North Newlon +
Jack Curc
4 PM

June 24-1943

Plate 600 w-f
 Sta 13 is front of
 bath 1/2 ft lower
 sets 2 ft above
 2 ft up on shoulder
 left side of shoulder
 10 ft up E

219.2
 1371.2

 1590.4

Rock to top
 of Hill @ 7B
 Focus about wall
 on old culley

Sta 7A Bear
 S. 10° 30' E

Take about anchor
 old line N
 7A Bear 311° 20' E

Meet Mr Emmons
 Frank

Sta 7A
 22.6 Pop SW
 WPSE 21.7
 pop
 47° N 11° 35' W 7B

Every
 8-30 L. Chunks

2
L 10 1 PM
7-8 Hrs

total 17 Hrs
@ 30^a

for Newton

17
3 2
5.10 Total
dus
min

~~12.45~~
212041.30
1320.65

5
10.20
8.50
5.10
4.50
3.60
91.70

18.70
5.10
8.10
31.90

41
35
76

Indexing New 34 July 24/49

~~A 2 Page~~

~~B 4~~

~~O 2 Page~~

~~C 4~~

~~P 4~~

~~D 2~~

~~Q 2~~

~~E 2~~

~~R 2~~

~~F 2~~

~~S 2~~

~~G 2~~

~~T 2~~

~~H 4~~

~~U 1~~

~~I 2~~

~~V 1~~

~~J 2~~

W 4

~~K 2~~

X Y Z 1

~~L 2~~

~~M 4~~

~~N 2~~