

Always Bring This Book

M A

FINE GROCERIES  
FLOUR OF ALL GRADES

Selected Teas, Coffee, & Spices, Butter  
and Cheese, Canned Beans, Raisins, Choice  
Fruits and Meats, Foreign and  
Domestic Fruits, Canned  
Fruit in Variety.

Also a full assortment of Groceries, and  
a full stock of

OF JOHN W. & CO. 111 N. 2ND ST. PHILA.

Summer Rpt / Halma  
" " Russ  
Longville Shingaber  
Road 147-31  
Mildred 23-138-30  
Conroy

$$\begin{array}{r}
 15 \\
 \underline{90} \\
 1350 \\
 \underline{14.5} \\
 1434.5
 \end{array}
 \qquad
 \begin{array}{r}
 90 \\
 2435 \overline{) 15} \\
 \underline{90} \\
 1435 \\
 \underline{1350} \\
 84.5 \\
 \underline{1434.5}
 \end{array}$$

$$\begin{array}{r}
 90 \\
 24 \overline{) 11} \\
 \underline{18} \\
 42
 \end{array}$$

$$\begin{array}{r}
 21 \\
 21 \overline{) 11} \\
 \underline{21} \\
 0
 \end{array}$$

$$\begin{array}{r}
 11418(B.S.) \\
 33 \overline{) 88} \\
 \underline{66} \\
 22
 \end{array}$$

$$\begin{array}{r}
 387.5 \\
 138.7 \\
 \underline{1434.5} \\
 1960.7
 \end{array}$$

$$\begin{array}{r}
 1960.7 \\
 \underline{2022} \\
 3982.7
 \end{array}$$

7 + 71.

$$\begin{array}{r}
 90 \\
 2 \overline{) 630} \\
 \underline{71} \\
 701
 \end{array}$$

$$\begin{array}{r}
 630 \\
 \underline{71} \\
 701
 \end{array}$$

$$\begin{array}{r}
 630 \\
 5 \overline{) 26} \\
 \underline{25} \\
 10
 \end{array}$$

$$\begin{array}{r}
 33 \\
 40 \\
 89.5 \overline{) 2120.5} \\
 \underline{2120.5} \\
 0
 \end{array}$$



L  
R  
M  
C

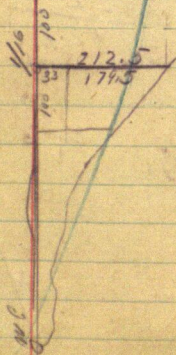



1-55-15 =

45 41 20

270 15

724 35

90  
55.15 1.00  
145 15

on on day. 3 signatures

-12 1  
2.

1.00

15.0

15.0

15.0

15.0

1.00

15.0

15.0

15.0

15.0

1.00

1.00

8.00

8.00

180

179.5

33

212.5

450  
42 213.5  
454 20 21 25

454 20  
270 15  
724 35

A  
L  
R  
M  
C

*[Faint, illegible handwriting on lined paper, possibly bleed-through from the reverse side. The text is mostly obscured by a diagonal blue line and the paper's age.]*

Summer Resort Sept 27-07

C. S. Halman & I began surveying @ SE Cor of Sec 30-138<sup>29</sup>  
Made preliminary measurement from SE Cor, W to Hub N<sup>o</sup> 2022 set on so bank of Norway lake: we found the distance to be about 2020 but we will not record this measurement on field notes because we are going to measure it over again

Beginning @ Hub 2022  
at the right across Norway lake @ M<sup>o</sup> N<sup>o</sup>  
Then turn an angle of 90°  
& Run E 91.7 ft set Hub over



Sept 27-07 (2)

Summer Resort continued

@ R.A. Hub N- 91.7 at back

sight on Hub 2022 and

turn 90° angle and run

bath. @ 360 bury pin

in sand on lake shore

@ 387.5 set tall hub

on lake shore @ water edge

Out for the night

Got in 1/2 day in P.M.

(3)

Summer Resort - Sept 28-07

Ed Holman & I

Beginning @ M.C. N<sup>o</sup>

we turn transit South

and focus it on Hub N<sup>o</sup>

2022 set on true sec

line on S side of Norway

lake: then turn telescope

@ 90° angle and run E

91.7 feet: set up transit - Hub

Then back sight - on M.C.

N<sup>o</sup>

and run South

138.7 ft set Hub

Set transit on Hub

138.7 and focused on back

sight 91.7 and run East

146.1 ft Set up transit -

and back sight on 138.7

and run so on 90° angle

@ 1434.5 intersect - a Hub

set - 146.1 ft E of Hub

N<sup>o</sup> 387.5 over

(4)

Summer resort continued  
Sept 28-07

Measurements across  
lake are as follows

$$387.5 - 138.7 \times 1434.5 \\ = 1960.7 \text{ ft}$$

Beginning @ Hat N<sup>o</sup> 2022

we chained South

@ 701 ft - tick in temporary  
1/4 Hat

Beginning @ 1/4 we chained  
South @ 1318.5 old point  
of sec cor stake

One of the old hubs I set  
where I worked with

Forbes & Wideman in stand  
S.W 20.6 ft



(5)

1907

New B.T. M.C. N<sup>o</sup> 21. Set

On Sept 9-1906 Jos Plank and  
I established this stake from  
the old B.T.s which were down  
Then we made New B.T.s but did  
not mark them with marking  
iron: Aspen 8. N 64° 15' E 7.4/10 ft  
Oak stump 8. S 21° 30' W 11.3/10 ft-

Sept 29 <sup>wed</sup> <sup>x. Mathie</sup> Sunday laid up  
Sept. 30 Staid home

Oct. 1 Rained no Fair

" 2 " Fair & P.R.

" 3 Mild Fair

4 P.R. to Killiker with

Chas Hoag and John  
Widdoes

(6)

1907

Oct 5. Walked Kelliker to  
Wilson's in the

13-

~~Sept 6~~ Oct 6 1907 Sunday  
Wilson took his team and  
drove us to Little Tami River  
and Hoag - Widdoes & I  
walked to Secs 17-20 of  
T. ~~154~~ 154-29. & back to  
wagon then drove in the  
dark & rain to Wilson's

Oct 7 Hoag - Widdoes  
and I walked to Kelliker

Oct 8. Hoag - Widdoes  
& I came to Bimelji

where Hoag & Widdoes got  
drunk & lost their train for  
P.R. but I too slept till  
noon with Earl Geil and  
took 12-27 PM train to Lake

(7)

Oct 8-07

I paid Geo Hanson \$4.25  
to bal board bill & my  
lodging. I could not  
agree with Mr. Close  
as to survey of sec 15-18, 5-31  
and he paid me \$5. to call  
survey off. I got my  
Con Lake Village order  
for \$9.50 and got it cashed  
at White Horse saloon @ 10%  
discount.

Oct 9. I came home to  
Pine River

Oct 10-07

I got in  $3\frac{1}{4}$  day working  
on survey for Norway Lake  
Resort Halman worked A.M.  
Doc Craig & Halmon in P.M.  
over.



(8)

Oct-10-07

the total distance from the SE  
Corner to M.C. No 23 on N side  
of Norway Lake is 3980.20 ft long Ch  
and Hunt Ch is 3970.56 ft  
there it is long 9.64 ft long

Distance from SE Corner 30  
138-29, N to M.C. No 22 is  
2087.58 ft Hunt Ch.

9.64 ft too long in 3970.56

= 3.2 ft in 1320 making 1323.2 ft

9.64 ft long in total dis-

lance of ~~2087.58~~ 3970.56

= 5.07 ft long in 2087.58

making 3092.65

the distance from M.C. 22 to to 1/16  
is 769.4 ft

Oct-11-07 Halman & I  
worked all day

$$\begin{array}{r}
 1320.00 \times 3.20 = \\
 767.58 \times 1.86 = \\
 1882.98 \times 4.57 =
 \end{array}$$

$$\begin{array}{r}
 1823.20 \\
 769.44 \\
 1887.55
 \end{array}
 \left. \vphantom{\begin{array}{r} 1823.20 \\ 769.44 \\ 1887.55 \end{array}} \right\} = 3980.19 \text{ m} \text{ Chm}$$

(9)

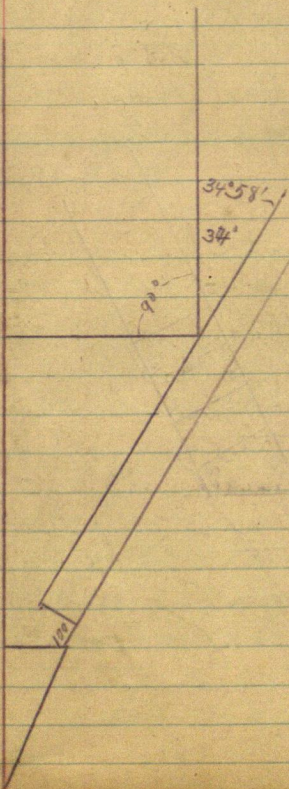

10

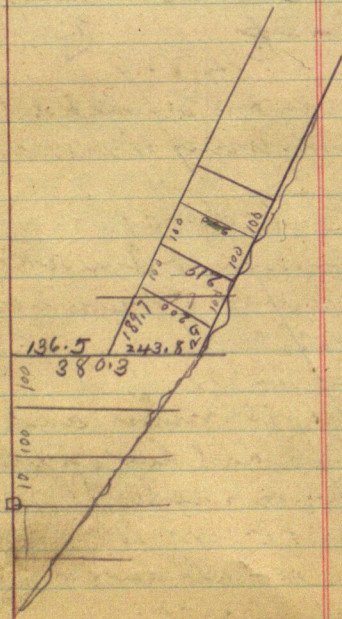



(11)

Oct 12-07 Holman and I  
worked all day on survey  
of summer resort

Oct 13 Sunday  
laid up

Oct 14-07  
Holman & I worked all  
day on survey of summer  
resort

Oct 15-07  
Holman & I worked  
on survey of summer  
resort.

Oct 16-07

Ed Holman and I  
worked all day on survey  
of summer resort

Oct 17-07 Holman  
& I worked all day on survey  
of summer resort  
over

Oct 18-07

E. S. Holman & I worked  
till about 1.30 p.m. 1/2  
day and finished up  
survey of Holman's  
summer resort

I got in 8 whole days  
and 2 half days making  
9 days in all

9 days @ \$4.00 = \$36 to  
be charged to Holman

I made arrangements  
to rent Holman's house  
@ \$2.00 per month for barn and  
all so after I got my  
dinner I and my kids  
began moving the truck  
from Wozner's house in.

(1)

Summer Resort, Russ

Oct 19-07

Worked  $\frac{3}{4}$  of a day in  
fore part of the day for  
Russ. in survey of  
a lot of land 150 feet wide  
bounded on the south and  
east by a certain private  
wagon road.

Beginning at a point on the ne  
418.6 ft north of the SW Cor  
npt out lot No 3 in sec 29-

27 day  $\frac{1}{2}$  29: Thence S  $73^{\circ}55'E$

28. one day 1: N  $76^{\circ}51'E$  73.2 feet

28 feet: N  $43^{\circ}E$  25 feet

7 feet: N  $73^{\circ}55'W$  428.58

line: South follow-

156 feet to place

and moved a few

18.  $\frac{1}{2}$  day 1d goods



①  
Summer Resort, Russ

Oct 19-07

Worked  $3/4$  of a day in fore part of the day for Russ. in survey of a lot of land 150 feet wide bounded on the south and east by a certain private wagon road.

Beginning at a point on the sec line 418.6 ft north of the SW Cor of Govt lot N<sup>o</sup> 3 in sec 29-138-29; Thence S  $73^{\circ}55'E$  305 ft; N  $76^{\circ}51'E$  73.2 feet N  $70^{\circ}E$  28 feet; N  $43^{\circ}E$  25 feet N  $3^{\circ}E$  77 feet; N  $73^{\circ}55'W$  428.59 feet to the ~~sec~~ line: South following sec line 150 feet to place of beginning.

Came home and moved a few more household goods

Greasy & Hill <sup>①</sup>

Oct 20-1907 Sunday

Left home with Greasy & Hill and after driving (Greasy team) to  $\frac{1}{4}$  post between Sec 31 & 32-138-30 and

Run West on 9<sup>th</sup> cor. but in order to get across the Pine River we had to offset south and west several times and then back north until we finally set a handful of Willow stakes for the corner of sec 32. then beginning at same  $\frac{1}{4}$  post on E side of 32. we run north 1320 feet then west 2640 feet and by turning our compass south we find our line check quite well. Got in one day @ \$4.00.  
from Greasy & Hill

Oct 21 ① 1907

Longville x Shingabe Road  
141 - 31. 307

Received the \$10.00 from B.E. Wideman which Mrs. Keirstine left there for me in payment in full for our cow.

I paid Wideman & Co \$3.00 for 1 cord of wood a sack of flour @ 1.50 and gave him a check for \$4.50 in payment of same.

Paid Pike 75.00 to haul the wood to the saw, cut it and then deliver it at my house.

Caught the 3.30 P.M. train to Walker to make survey of Shingabe x Longville wagon road. 307



②

Longville & Shingabe Road  
141-31

Oct 22-07

I got J.P. Byhre's manus-  
cript field notes of 141-31  
and left walker on 9.39  
A.M. train for Hunter'siding  
12° licket-

Took dinner with Peter  
Albert and after dinner  
Peter Albert and I put-  
in the afternoon looking  
up sec corners, found one  
B.T. being the 8 in Pop NW  
of the cor stake to sec  
13-14-23-24 141-31

Quit for the night-

Albert got in  $\frac{1}{2}$  day  
over night at Albert's

Ed O'Donnell - Spencer  
& his daughter took dinner  
at Albert's.

307

Oct 23<sup>rd</sup> 141-31 1907

Longville + Shingabe Road  
survey. I was sick  
and did not get up till  
noon so Albert and his  
man did not work with  
me on the survey in a Mr.  
but fired road.  
P.M.

After dinner I began  
at Cor Secs 13-14-23-24  
141-31 and after carefully  
setting the stake with the  
transit from the corner of  
the one we Pop bearing line  
on 8°35' we run south  
on 8°35' on and @ 165 ft -  
set hub then we changed  
in the rough with compass  
survey 2640 feet west -  
found 1/4 sec 6 1/2 bet 30°  
over

(4)

306

Oct 23<sup>rd</sup> 1907 141-31  
Longvill Road continued

sections 14 + 23. then contin-  
ued to 5280 feet but could  
find no bearing trees @  
Cor of Secs 14-15-22-23

Quit for the night  
Peter Albert and Lewis  
Peterson, his man, got in  
 $\frac{1}{2}$  day in P.M. on survey.

Over night at Albert's  
This was the last day  
Albert or his man worked  
on survey.

307



Oct 24 (5) - 1907

141-31

203

Longville & Shingabe  
Road survey

Peter Albert and I got up  
at 5 o'clock A.M. and  
walked to Walker arrived @  
8.5 A.M. after reporting at the  
Depot the team up on the track  
I went to the Court house  
to look up the records of  
Confield's survey of the Shing-  
abe road but could find  
no satisfactory notes or plat

Spencer got me 2 men  
to help me on survey and we  
caught the morning train back  
to Hunter with Robert E.  
Randall and Wm Dowling  
who got in a whole  $\frac{1}{2}$  day  
work. Randall & Dowling  
got dinner

Over

203

(4)

206

Oct 34-07 Continued  
with Albert and in P.M.  
we went to NW Cor of sec  
24-141-31 and cut line to  
on 8°35' over Transit survey  
@ 165 Hab

@ 303 " @ 823.9 Hab

@ 1049.9 Hab 1344.3 Hab

Then carried transit back  
to NW Cor of 24-141-31 and  
started E. on 8°35' over

@ 664 Hab Quit for the  
night Robert E. Randall.  
Wm Dowling & I got in  
a whole day work

over night with Albert

307

(7)  
Oct 25-07

203

141-31 Longville Road

Randall-Dowling & I  
went back to hub we 664  
and continued East on  
N. bdy of 24-141-31 on 8-35  
@ 807.1. Hub. We changed  
to 9°15' but we continued straight  
@ 1305. 3 ft Hub

Then we took our compass  
and dinner pails and walked  
to Shingahoe Dunes & after  
eating dinner we looked  
for the B.T. 8 to 1000 ft  
14-15-22-23 but could find  
none. then looked for 1/4 C to  
1000 ft & 15 but found none.

Quit for the night.

Dowling-Randall & I.  
one whole day over night  
with Albert-

203



Oct-26-1907 (8) 307  
141-31

Longville & Shingabea Road  
Robert E. Randall and Wm

Dowling & I started out to survey  
but after getting half a mile from  
camp Dowling & Randall decided  
to go to Walker to get mittens on  
account of rain which started  
in the morning so I took a  
run to Pine River on the morning  
train took dinner home &  
caught the 3.36 P.M. train back  
to Hunter. Over night with  
Albert. Albert went to Walker.  
Randall & Dowling got in  
no time but I am going to  
charge up the day just the  
same as tho I worked.  
This was the last time I  
saw Randall.

Oct-

(9)

141-31

307

Longville & Shingabea Survey  
Oct 27-07 Sunday

Bowling got back from Walker  
at noon with Geo Joseph Batt  
of 150 miles west of Toronto Can  
and we all got in 1/2 day in P.M.

We looked all afternoon for B.T.S  
@ NW Cor of sec 23-141-31 but  
found none Over night with  
Albert. Albert got back from  
Walker late in the evening

Oct 28-07

Found 3. B.T.s to NW Cor of sec  
23-141-31 One Pop 8 in West &  
one J.P. 8 N. W set up compass  
@ Pop B.T. & run N 85° E 66 feet &  
set tall Pop pole for cor in water  
but could not measure North  
to the J.P. B.T. on account of 75  
feet of water Over 307

307

(10)

Oct 28-07 Continued

Longville &amp; Shingabea Road

Beginning @ N.W. Cor. Sec. 23

141-31 Bowling & Bott. we  
run sout 8°35'00" Compass nearly  
@ 198 feet little stake on side hill

@ 341. little stake on top of high hill

@ 476 Cen of main wagon road

where we set a good 4x4 dry oak  
plug 2 feet long and drove it well down  
this plug = A.P. N°1.Then beginning @ old rotten stake  
set by Canfield on N. edge of road  
we run N 60° E 357.3 feet to A.P. 1.

on sec line W. 1/2 Sec 23.

476 feet 20 of N.W. Cor. of sec

Compass survey Verner turned to  
8°35'00"

307

Thence S 49°30'E @ 475 feet crossed  
road @ 960 feet set A.P. 2.The old hill top line marked by  
cannon



(11)

Oct 28-07

141-31

307

Longville &amp; Shingabe Road

Continued: stands sort but

in line. drove good 4x4 oak plug  
 lock in crr. bet A.P. 1 & A.P. 2. the old  
 main road says north about 75 feet  
 & bet A.P. 1. & 475 ft East the road  
 says so about 20 feet.

Beginning @ A.P. 2. we run N 16° E  
 following old road 448 feet to A.P. 3.  
 where we drove a good 4x4 oak  
 plug in cr. of road. This is  
 where Peter Albert began his  
 road. Quit for the night

Dowling & Butt got in 1 day  
 work

Oct 29-07

141-31

Dowling came near quitting on  
 account of sleeping too long for  
 his breakfast

over

307

(12)

307

Oct 29-07 Continued 141-31

Longville & Shingabe Road

Begin @ A.P. N<sup>o</sup> 3. Compass  
survey begins @ 8°35' on

Bowling & Rott. Run S 84° E

326 feet to A.P. N<sup>o</sup> 4. set of post  
feet north of road cen.

Then S 33° 30' E 627 feet to  
A.P. 5 set 4x4 oak plug 6 ft  
east of road. <sup>new</sup> Road goes

20 feet SW bet A.P. 4 & A.P. 5

Thence Beg @ A.P. 5 Run S 84° E  
642 feet to A.P. N<sup>o</sup> 6. set <sup>dry</sup> oak

stake 3x3, 3 ft long in cen of new  
road. new road goes 20 feet  
SW bet A.P. 5 & A.P. 6.

Beginning @ A.P. 6. Run N 76° 30' E  
1070 feet to A.P. N<sup>o</sup> 7. set @ SW cor

big potato field oak stake 3 ft long  
2 1/2 x 2 1/2 in.

307

(13)

Oct 29-07 continued  
141-31

307

Longville & Shingabea Road

Beginning @ AP N<sup>o</sup> 7. run N.

$86^{\circ}30'E$  @ 100 ft SW cor of Potato  
field then across field @

900 ft E side of field. @ 1350 ft -  
cross new road in cut @ 1620

ft (18 chains) <sup>90'</sup> set pin in cen of road  
in cut. @ 1644 feet set Hub AP.

N<sup>o</sup> 8. oak stake 2 feet long  
drove in edge of N side of road

cut. Beginning @ AP N<sup>o</sup> 8 Run  
N  $59^{\circ}E$  217 feet - to AP N. 9.

Then going to Hub N<sup>o</sup> 1305.3

set 1305.3 feet E. of NW cor  
of Sec 24-141-31 and on sec.

line, I set up transit and

continued East @ 1416.8 set  
Hub west side of little lake

over

307



(14)

141-31 307

Oct 29-07 continued  
 Longville Shingler Road

Then I carried a hub to be  
 set on E. side of lake which I  
 set transit on and run a line  
 North ( $90^\circ$ ) 202.2 feet and  
 set hub. Then set my transit  
 on Hub No 202.2 with vernier  
 set @ 0.0 I turn telescope on  
 hub no 1416.8 on W side of lake  
 and angle is  $52^\circ 24' W$ .

Distance across lake is 261 ft  
 261 added to 1416.8 = 1677.8.  
 Hub 1677.8 set near new  
 road on E side of little  
 lake and on N boundary of  
 sec 24-141-31 Quit for  
 the night. Over night with  
 Albert. Dowling & Batt  
 1. whole day each. Albert  
 Over night in Walker. 307

(15)

Oct 30-07 141-31 <sup>307</sup>

Longville & Shingabe Road

Rained all day. I started out to work with Dowling and Batt but it was too wet and they came to camp. I worked a while setting up road stakes in A.M. Pete Albert got back from Walker on 10. o'clock A.M. train.

Dowling & Batt got their dinner & then walked in to Walker where they staid over night. Rained all day.

Overnight with Albert

I got in a whole day but Dowling & Batt only got a quarter because they would not work.

307

(16)

307

Oct 31-07 141-31.

Longville &amp; Shingabe Road

Rainy in the morning Bath  
& Dolwing did not show  
up from Walker so I took  
Peter Albert out. Beginning

@ A.P.N. 9 we run N  $51^{\circ} 8' E$

@ 301 ft cross west boundary of  
Sec 24-141-31, 1510.1 ft south  
of the N.W. cor and we strike an  
oak plug 165.8 ft so of Kut  
No 1344.3. (Lake says that 90 ft (bat))

@ 764. Set A.P.N. 10

Beginning @ A.P.N. 10 we run

N  $81^{\circ} 8' E$  @ 150 ft we are 10 ft  
N of North edge of little marsh @

364 feet set A.P.N. 11. Beg @ 4:11

We run N  $57^{\circ} 2' E$ . @ 100 feet

we are 20 feet so of little marsh  
laying N.W. @ 450 we follow along  
west edge of little lake clear



(17)

307

Oct 31 - of Longville, Minnesota

141-31

to 630 where we set APV<sup>o</sup> 12APV<sup>o</sup> 12 sets about 40 feet.

North of little deep lake.

Beginning @ APV<sup>o</sup> 12 we run

N 20° 12' E @ 150 feet we

are 35 ft East of southern end of

little lake. @ 225 we are 10 feet

E of N end of little lake. @ 250 ft

South side of marsh (Corduroy)

and 10 feet west of South side

of little marsh lake on the right.

@ 300 over marsh (Corduroy)

and 10 feet west of NW cor of

little marsh lake laying East

of us. @ 400 ft we are 35 feet

East of a little slew and 20 ft

west of SW cor of another little

slew. @ 754 ft set APV<sup>o</sup> 13APV<sup>o</sup> 13 sets 35 feet west of NW

cor of slew laying East - 307

(18)

307

Oct 31-07 141-31  
 Longville & Shingobee Survey  
 - Pelt about Chaney

Beginning @ AP N<sup>o</sup> 13 we run  
 N 65° 49' E. @ 40 ft cross  
 culvert bet two little lakes  
 ditch 30 ft wide at this point  
 we are 25 ft NW of NW cor of lake  
 and 50 ft south of the other lake  
 @ 89 feet set AP N<sup>o</sup> 14

Beginning @ AP N<sup>o</sup> 14 we run  
 N 19° 30' E @ 110 ft we are  
 10 feet east of a little corner of a  
 lake @ 211 cross section being  
 the N Boundary of 24-141-31  
 at a point on Sub 1677.8 feet E  
 of NW cor. This point is 35 ft E  
 of little deep lake. @ 290 ft  
 enter meadow NW & SE @ 345,  
 3 feet east of cor of E end of  
 20 foot bridge 380 feet <sup>now</sup> ~~old~~

(19)

Oct 31-07 141-31307

Longville & Shingabe Road  
@ 946 ft drove little stake and  
quit for the night on account  
of rain. It thundered 3 or 4  
times loudly about 4 o'clock P.M.  
Dowling & Batt came in from  
Walker about 4 P.M. wet as rats.  
Albert & I got in a whale  
day but Dowling & Batt got  
nothing. We quit about 4 P.M.  
Rained all night.

Nov 1-1907 Rain stopped  
Dowling - Batt & I began work  
on road survey.

307

Beginning @ stake N<sup>o</sup> 946  
ft from AP N<sup>o</sup> 14 we continued  
N 19° 30' E 180 ft & set AP N<sup>o</sup> 15  
making the distance 1126 feet bet  
AP N<sup>o</sup> 14 & AP N<sup>o</sup> 15. Oak Stake



(20) 307.

Nov 1-07 141-31 Continued

Longville Road Survey Continued

Beginning @ AP N<sup>o</sup> 15. we run  
N  $0^{\circ} 52' W$  1118 feet to AP

N<sup>o</sup> 16. Beginning @ AP N<sup>o</sup> 16 we run  
N  $33^{\circ} 43' E$  305 feet to AP

N<sup>o</sup> 17. Beginning @ AP N<sup>o</sup> 17  
we run N  $18^{\circ} 4' W$  492 ft -  
to AP N<sup>o</sup> 18. Beg @ AP N<sup>o</sup> 18.

Run N  $36^{\circ}$  E 106 feet  
to AP N<sup>o</sup> 19. Beg @ AP N<sup>o</sup> 19

Run N  $15^{\circ} 44' W$  335 ft  
to AP N<sup>o</sup> 20. Beg @ AP N<sup>o</sup> 20

we run N  $6^{\circ} 8' W$  @ 350 ft -  
little log 12 x 16 ft or so  
west - 20 feet to the corner

of Corner being N E corner  
and the SW corner of a house

house is 54 feet - Eht -  
@ 400 feet - the NW corner of the  
Old Mill log carriage is

(21)

307

Nov 1-07 141-31

Longville Shingabe Road

47 feet - East, @ 564.7

little hub on top of hill @

846 feet AP No 21.

AP No 21 sets 83 feet westerly

@  $90^\circ$  or a right angle from

the center line of the Rail Road

Beginning @ AP No 21 run

N  $76^\circ 20' E$  166 feet to AP No 22

The line bet AP 21 & AP 22

Run square across M & I.

RR @ Right angles to the

Track The track is half

way bet AP 21 & 22

Transit set on AP 21; Sider-

scope clamped @ 0.0 on AP

22 Swing telescope to the

Right till it hits AP 20. 0.00

Reads an angle of  $98^\circ 7'$

307

(22)

Nov 1-07 141-31.

Longville Shingabe Road

The crossing bet APN<sup>o</sup> 21  
+ APN<sup>o</sup> 22 is 917 feet North  
of the 55 mile Post of the M & S  
Ry. and 2262<sup>1</sup>/<sub>2</sub> feet North of  
the Head Block at the North  
end of the Hunter siding.

Beginning @ APN<sup>o</sup> 22,  
83 feet East of the Crossing  
We Run N 62° E, @ 725 feet  
Old Cross Lake Logging Road

@ West of Cat Tail bog

@ 900 ft - Cen. of Old Log Road  
& Edge of Cat Tail bog

@ 1025.1. Set little hub in old  
+ gulf for the night

3 In Running N 62° E from  
APN<sup>o</sup> 22. We cross the Red  
line in feet

307



(23)

Nov 2-07 141-31

307

Longville Shingabe Survey  
Dowling & Bott

Beginning @ Hub N<sup>o</sup> 1025.1 we  
Continue N 62° E, to a point  
1304 feet from AP N<sup>o</sup> 22. and  
following the old log road  
set AP N<sup>o</sup> 23.

Beginning @ AP N<sup>o</sup> 23 we Run  
S 87° E following  
the old log road 780 and  
set AP N<sup>o</sup> 24.

Beginning @ AP N<sup>o</sup> 24 Run N  
N. 68° 32' E @ 100 feet leave  
Old log road and follow New  
Road made by Albert & Brew.  
@ 550 feet leave Alberts  
New Road & intersect old  
Cross Lake toot road Then  
following old toot road  
@ 835 feet enter <sup>solid</sup> marsh 10 feet

(24)

307

141-31- N80 2-1907

continued

Longville Shingabe Road Survey  
East of SE cor of Bridge30 feet long @ 9.35 feet leave  
solid Marsh @ 1100 feet cross  
old lot road at tip end of  
a marsh that lays East

@ 1200 feet foot of big hill

@ 1406 feet cross the

Range line between Ranges

30 &amp; 31, 164 feet South of the

NE corner of Sec 13-141-

31. @ 1430 Top of big hill

! @ 1568 feet set AP N<sup>o</sup> 25Beginning @ AP N<sup>o</sup> 25 we run

N 38° 9' E @ 130.5 feet

Cross the N line of Sec 18

141-30, 225.4 feet East

of the NW corner of some Sec

18. @ 325 feet foot of hill

&amp; enter marsh 8 feet East

Nov 2-07

(25)

Longville Road. 141-30831

of SE corner of a 60 foot  
corduroy. <sup>Must be 325 feet</sup> @ 475 feet leave  
Mark 4 feet East of Bridge  
corduroy @ 422 feet set  
A.P. No 26.

307

Then Beginning at NE corner  
of Sec 13-149-31 we run South  
Transit line  $\text{Var } 2^{\circ}35' \text{ E}$   
@ 164 feet Oak Port at inter-  
section of road line. Quit  
this line as I have decided  
to figure the corner of  
the road line on the Res-  
evolution line, from the plat  
book

Going to A.P. No 26 we  
run  $S 76^{\circ}30' \text{ E } 327 \text{ feet}$   
to A.P. No 27. Quit for the  
night. Over 200



307

(26)

Nov 2<sup>nd</sup> 1907 141-30+31

Longville &amp; Shingabo Survey

Figuring the distance  
from APN<sup>o</sup> 22, + Running N67°E  
along the road line I find it  
590 feet by taking the Jewett  
plat and Protractor Triangler  
& My road survey or boxes  
J., Batt & Dauling got in  
a whole day work

Lewis and Albert over  
night in Walker. The rest of  
us at Albert's.

Nov 3<sup>rd</sup> 1907 Sunday

Batt &amp; Dauling

Beginning @ APN<sup>o</sup> 27

Run N 57°E 337 feet to

AP 38, Begin AP 28 at

Run N 85°53'E 978 feet to

APN<sup>o</sup> 29.

307

(27)

Continued

307

Nov 3-07 - 141-30

Longville Shungabe Road

Beginning @ AP 29 we run  
N 42° 39' E 632 feet to AP  
No 30. Beginning @ AP 30

Run N 85° 52' E 222 feet  
to AP No 31. at intersection of  
the old Leech Lake Road

Quit for dinner.

P.M. Beginning @ AP No  
31. Run N 25° 50' E

@ 30 feet enter corduroy @ 50 ft -  
leave corduroy @ 76 feet -  
set AP No 32. E & west of  
the old Leech Lake road bet  
AP 31 & 32, there are big mounds  
extending E & W for  $\frac{1}{2}$  mile  
on both sides

Begin @ AP 32 we run N 11°  
30' W @ 400 feet enter corduroy @  
450 feet leave corduroy

307

Nov 3-07 141-3.

Longville Shingabea Road

333 feet set AP 33.

✓ Beg @ AP 33 we run N  $2^{\circ}20'$

W @ 180 feet end of slow 100 feet

✓ occurs 508 feet set AP 34

✓ Beg @ AP 34 we run N  $28^{\circ}53'W$

325 feet to AP N<sup>o</sup> 35

✓ Beg @ AP 35 we Run N  $40^{\circ}30'W$

✓ 226 feet to AP 36.

✓ Beg @ AP N<sup>o</sup> 36 we run N

$24^{\circ}35'W$  341 feet to AP N<sup>o</sup> 37.

✓ Beg @ AP N<sup>o</sup> 37 we Run N  $25^{\circ}E$

337 feet to AP N<sup>o</sup> 38.

✓ Beg @ A 38 Run N  $73^{\circ}20'E$

265 feet to AP N<sup>o</sup> 39 which

sets 20 feet south of a big bog

with a little lake in center

✓ Beg @ AP N<sup>o</sup> 39 Run N

$47^{\circ}30'E$

360 feet to AP

N<sup>o</sup> 40



(29)

307

Nov 3-07 141-30

Longville Shingabe Road

AP 40 sets 100 feet S W of  
 cor of long deep lake near North  
 Bay @ AP N<sup>o</sup> 40 Run N 17° 43'  
 E 126 feet to AP N<sup>o</sup> 41 which  
 sets 20 feet from same lake

Bay @ AP N<sup>o</sup> 41 Run  
 N 36° 30' W 563 feet to AP N<sup>o</sup>  
 42. ~~unknown~~

Nov 4-07 Come home to  
 Pine Run

7-12-13-18 T 141 R 30-31

WP 24 N 30° 30' E 9 LK 1

a of 8 N 23 W 35

11-10 S 12 W 135

WP 9 S 1° W 235

find all 135 + set stake

208

308 ① L. B. Emery  
Mildred Nov 21-27  
See 23-138-~~29~~ 30

Left Pine River @ 7:30 AM to walk  
to Mildred but met L. B.  
Emery coming with team to  
meet me so I went back  
with him after my survey rig

Larley paid me \$75. for the Rem-  
note and I deposited \$60 in the  
Bank Then paid Pike \$5. on  
account - gave Eider Checks  
10<sup>00</sup> Paid John Allen \$27<sup>00</sup>  
in full on acct - gave Levi  
Hoover \$80<sup>00</sup> on Ins Policy

Left Pine River with Emery  
about 9. AM. and we drove  
to his mill on sec 23 & after  
putting up the teams walked  
back with Transit to  $\frac{1}{4}$   
Post on E side of 23-138-30  
found On B T & set Post **308**

Emery (2) Continued  
23-138-30 Nov 21-07 308

from ~~one~~ <sup>one</sup> of trees @ 8:30 AM  
Ran west on 8<sup>th</sup> & chained 540  
ft (4 chains) and went to dinner  
P.M.

After dinner we got two men  
Emery Emery and  
Paddy Murphy to  
help us and continued west -  
Emery chaining with Care carefully  
<sup>care + new K + E tunnels</sup>  
@ 777.5 ft Hot @ 1320 Hot  $\frac{1}{16}$  Temp  
@ 1932.2 Hot on side hill @ 2275.5 Hot Top Hill  
@ 2640 Hot Temp Can of Sec 23. @ 3147.3 <sup>Touch on</sup> 2 lines  
@ 3378.5 Tall hot 15 ft E of wire fence  
3960 hot Temp  $\frac{1}{16}$  Quit for the night -  
over night with Emery I got in a  
whole day Emery Emery and Paddy Murphy  
got in  $\frac{1}{2}$  day. Nov 22-07

308



Nov 22-07

③ Dec 23-138-30

308

Mildred

308

L.D.

O. Corney - Corney & Murphy

Beg @ Hub 3960 Continued transit  
line West @ 4153.2 Tack in back of stamp  
@ 4633.4 Hub @ 4750 enter <sup>main</sup> lake

5280 set hill hub thru ice near W Bank  
of lake for Temp  $\frac{1}{4}$  port W side 23.

True  $\frac{1}{4}$  port set S  $29^{\circ}3'W$  91.9 ft.

We found one B.T. at this point from  
which we set the true  $\frac{1}{4}$  port from  
cen of B.T. stamp @  $8^{\circ}30'$  for Menden  
Slake is 6 ft long and runs 4 ft in <sup>its</sup>

Then Coming back to newly set  $\frac{1}{4}$  Hub  
on E side Dec 23-138-30 we run

on 7<sup>0</sup>100 m @ 822 ft Hub

@ 1116.8 Hub @ 1320 set pin. <sup>Quit for</sup> dinner

P.M. Continue S: @ 1320 set vol Hub

@ 1503.5 Hub top of hill

2267.6 Hub @ 2640 Hub

308

True on <sup>9th day</sup> Dec N  $74^{\circ}45'E$  11.1 ft

Nov 22-07 (4) Continued  
22-138-30

308

Murphy  
Emery +  
Emery x 9  
Old cutback  
box

Reg @ new SE Cor of 23 named 9' 0" or  
Biley Murphy Chain - Curve

@ 1320 lach in west of stump

@ 2163.7 Hst. 2640 Hst. True  $\frac{1}{4}$   
sets S  $54^{\circ}16'W$  38.5 ft -

In setting this  $\frac{1}{4}$  cor between  
Secs 23 & 26-138-30, the bearing  
lines are 1.4 feet too far apart by  
measuring from the center of the  
line so I proportionate the measure-  
ment as follows:- Total distance

via of corner is 31.1 feet. Diff

about Ch via corner 39.7 ft - 1.4 ft

When stake is set the BTS old BTS

via of P 90  $37E$  11.88 ft  $\times 0.56 = 12.44$  ft -

P 8 (down)  $N10W$  17.82 ft  $\times 0.84 = 18.66$  ft -

to cor of stump

308

Quit for the night. BTS @ SE

Cor of 23, set fine for measurement but

I did not take the corner. 3 BTS

corner not necessary  
as down. Over night @ Emery

(6) 0174  
Nov 23- 308  
1907

Correcting up E & W on line of 23-13830

Hub no 5280<sup>W</sup> goes S 29° 3' W 91.9 ft

4633.4<sup>W</sup> goes S 29° 3' W 80.65 - (80.65) ft

4153.2<sup>W</sup> goes S 29° 3' W 72.29 ft

3960<sup>W</sup> goes S 29° 3' W 68.93 ft

3379.5<sup>W</sup> goes S 29° 3' W 58.82 ft

3147.8<sup>W</sup> " S 29° 3' W 54.78 ft

2640<sup>W</sup> " S 29° 3' W 45.25 ft with New BTS dig

Then West 8.3 1/2 ft to where the line

N & S can line cross

2275.5<sup>W</sup> goes S 29° 3' W 39.61 ft

1932.2<sup>W</sup> " S 29° 3' W 33.63 ft

1320<sup>W</sup> " S 29° 3' W 22.98 ft BTS dig 0

Then West 4.1 ft to true 1/6 post. BTS 0830

NP Stump 10 N 30° W 41.65 ft - 1<sup>st</sup> stump to N 65° 44' E

@ 777.5<sup>W</sup> goes S 29° 3' W 13.53 ft

New B Ts @ True end of Sec 23-

188-20 dig NP Stump 12 N 63° 10' W

24.2 ft NP 11. S 48° 8' E 23.35 ft

To lock in heart of stump 0830



(7)

Nov 23-1907 308

Correcting E bdy of SE  $\frac{1}{4}$  Sec 23  
138-30

Hub 2640<sup>s</sup> goes N 74° 45' E 11.1 ft  $\odot$   
 2267.6<sup>s</sup> goes N 74° 45' E 9.53 ft - (9.53)  $\times$   
 1503.5<sup>s</sup> goes N 74° 45' E 6.32 ft -  $\odot$   
 1116.8<sup>s</sup> " N 74° 45' E 4.70 ft -  $\odot$   
 822<sup>s</sup> goes N 74° 45' E 3.46  $\checkmark$

Correcting S. Bdy of SE  $\frac{1}{4}$  23-138-30  
 Hub 1820<sup>w</sup> goes S 54° 16' W 19.25 ft -  
 from which I set New BTS Peg  
 J P. Stump 11 N 78° 20' W 18.75 ft -  
 " " " 11 N 51° 43' E 20.1 ft -  
 Meridian @ 7' 10' 0" & measurement  
 taken to lock in back of sawed  
 off stump top.

Nov 23-07

Nov 23-07 (5) Sec 23-138-30  
Mildred

Emery-Emery & Murphy

308.1  
Beg @ new  $\frac{1}{4}$  post on S side

23-138-30 Run N  $74^{\circ}45'$  Var<sup>E</sup>

@ 708.3 Hub 1246 Hub

1320 Hub  $\frac{1}{16}$  Temp 02130 Hub

@ 2640 Hub 6 ft 20 of wire fence<sup>upon</sup>

@ 3524.9 Hub 3960 Hub  $\frac{1}{16}$

@ 4723. @ 5280 Hub Temp  $\frac{1}{16}$

Sec on N side of 23 (Quit find line)

True corner stands N  $72^{\circ}20'$  E

66.5 ft

Quit for drive

Setting  $\frac{1}{4}$  post on N side 23-138-30

we could not make out the field notes but

decide they read: "BP 9 N  $26\frac{1}{2}$  W  $26^{\circ}$  = 17.16 ft

BP 11 S  $19^{\circ}$  E 52 = 34.82 ft by measuring

from Cn of the B.T.s 34.32 and 17.16 feet we

set a stake in road for true cor but with

$9^{\circ}$  as meridian, one B.T. set S  $26\frac{1}{2}$  W

and the other set S  $15\frac{1}{2}$  E but the meri-

di-ans are correct 308

Nov 23-07 (8) Dec 23-138-30  
Mildred  
Continued P.M.

Going to new  $1/16$  post bet the  $1/4$   
post & the SE Cor of 23 we run N  
~~47~~ @ through cor of SE  $1/4$  of 23:  
@ 589.5 Hub @ 1130.8 hub in field  
@ 1320 pin @ 1359.9 Hub in field on hill  
@ 2278.5 Hub in field @ 2640 hub  
quit for the night.

True  $1/16$  Sect  
N  $80^{\circ}13'W$  23.3 ft  
Correcting South Hub No 1359.9  
go on N  $80^{\circ}13'W$  12. ft - &  
589.5 N  $80^{\circ}13'W$  5.3 ft - &  
Quit for night

308





From NE corner of lot we run S  
S 3° W 77 feet - Then  
S 43° W 25 feet "  
S 70° W 28 feet -  
S 76° 51' W 73.2 ft -

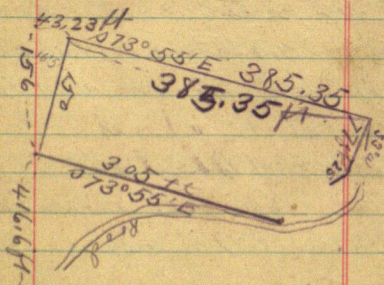

73° 55' } 90°  
16" 05

43 23  
385 35  
428.58

0 1/2

Summer Resort Russ.

Oct-19-07

walked out to Russ' arrived

9. A.M. Burt Russ & son  
helping

Beginning @ SE Cor of Lot-3.

Sec 29. -138-29 We surveyed

a plot of land described as

"a strip of land 150 feet wide

Bounded on the south by a

private wagon Road and

on the East by same road."

Beginning @ a point on west-  
line line of said sec.

150 feet North of SW Cor of Lot

3. then a S  $73^{\circ}55'$  East

305 ft.

Mildred (9)

23-138-30

308 Sunday

NN 24-1407

Correcting N & S Cen line of 23-138-30. Hub

5280<sup>N</sup> gars N 72° 20' E 66.5 feet

4723<sup>N</sup> " N 72° 20' E 59.48

3960<sup>N</sup> " N 72° 20' E 49.88

3524.9<sup>N</sup> N 72° 20' E 44.43 ♂

2640<sup>N</sup> gars N 72° 20' E 33.25 ♂

With B.T.S. as follows. ~~Then corner N~~

Then North 3.4 ft to crossing of Time Era Cen line.

Hub N 2

2130<sup>N</sup> gars N 72° 20' E

1320<sup>N</sup> " " " " "

1346<sup>N</sup> " " " " "

708.3<sup>N</sup> " " " " "

Sunday Nov 24



③ 7-137-29 Pine River

Working for 70 Rottin - Cont  
@ 1320' rising in wet trap 116  
@ 1500' in River @ 1985' lower than  
1949.2' Jackson old creek River  
1967.6' Tack in Port of Wilson 4 in  
2330' Rock River and leave it  
in good @ 2418.6' Tack

in old log @ 2640' jump  
used & plug in set with 1000' of  
Art. cement in 2640 and  
filled 90' as in set gave

Rottin rough column of  
F. 1 day 1 wet 80. (Quartz)  
in mud - Only Rottin  
and I worked changed  
Rottin 850' in 2 days with  
which hoped to get Rottin  
for "American Rottin"

Mon 13-08 Friday 7-13-29  
Bottom x 8: continued Fort  
on the line not clearing out but  
the River probably 200 feet deep  
Remains of these which seems  
to be left over from North  
Then we reached the M.C.  
B.T.S. both sides of Pine River  
but could find them. Then  
we went to N.E. corner of  
but could find no B.T.S.  
Then we reached the M.C. and  
found approximately 90  
angle from N.W. they are  
and then E about 90° W.  
@ 100 ft into River @ 590 ft  
Leave River @ 1080 south River  
1170 Leave Camp @ 1295 west  
top of Rock of grade  
1300 Road @ 571 ft  
Bridge @ 1313.4 North  
under Fort in road.  
Over

Put River Mon 12-08 187-39

Dec 7 Thursday N 1/2 N 1/2

from Fred & Robert

Big @ Two Valen. previously  
ad by me we changed back

across River.

Big flowing hillside @ this 1/2

on west side of Dec 7. I was here  
their first on bank and chains

back found distance over

length

desired distance by way

and set this all on of 101

9 Dec 7 137-29. Put down wood for

N 13 T. A. Bottom west of

line the lake. Then taking long  
set on line 1/2 & line of this

90° Right angle when line was

boundary of Dec 7 and River

Foot with chain 101 to

the road and good points

might



Holman X I

Pulmonary along lake

@ 270.15 Hub

@ 724.35 Hub

@ 1046.75 Hub

@ 1191.90

True M.° Alends R.  $24^{\circ}59'$

114.35

Hub 270.15 goes R  $24^{\circ}59'$  25.92 ft

724.35 goes S  $24^{\circ}59'W$

69.49 ft

@ AP N.° 31422 the RR track runs

N  $13^{\circ}37'W$  by ruling tangent on Rail

Var  $8^{\circ}35'E$

134

64

2

90

8044804

360

8844

25.35

315.35

360

25.35

385.35

Oct 29-1911

run w 8-911 @ 200 per  
rod

$$39.7056 \overline{) 1272.460} \quad 3.25$$

$$\begin{array}{r} 1046.75 \\ 175.15 \\ \hline 1271.90 \end{array} \quad \begin{array}{r} 813120 \\ 794172 \\ \hline 1900800 \end{array} \quad \begin{array}{r} 90 \\ 60 \\ \hline 150 \end{array}$$

$$28 \quad 13 \quad 40 \quad 270.15$$

$$2087.58$$

$$964$$

$$835032$$

$$1252548$$

$$1878822$$

$$201242712$$

$$\cancel{224} \quad 352.40$$

$$\begin{array}{r} 270. \\ 52.4 \\ \hline 322.4 \end{array}$$

$$3970.56 \overline{) 201242712} \quad 5.07$$

$$\begin{array}{r} 1046.75 \\ 175.15 \\ \hline 1221.90 \end{array} \quad \begin{array}{r} 2714712 \\ 2777392 \\ \hline \end{array}$$

$$270$$

$$52.4$$

$$322.4$$

$$724.35$$

$$1046$$

$$\begin{array}{r} 724.35 \\ 270 \\ \hline 524.35 \end{array}$$

$$1046.75$$



270  
 46.6  

---

 316.6

270  
 47  

---

 317

@ on 15 Oct 12 1905 W  
 23.60  
 2 P 5 S 28 15 E 1820

Notes on 14-15-22-23

141-31  
 Pop 8585' W 100 = 60  
 " 12 N 37 W 115 = 75.91  
 9 P 8 N 3 1/2 E 134 88.44

115	100.00
66	67.35
690	<hr/>
490	31.65
7590	<hr/>

Pop 12536° W 33 feet

70