

B A

JEWEL

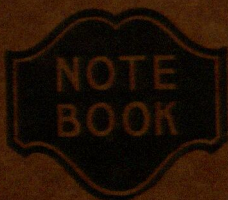

No. 2482



INDEXED THROUGH

(1)

128.6

160.2

Doty

83.10

45.25

(1)

Nels: This Book
belongs to John W. Cucco
Walker Minn.

If lost, finder
please return to
Cucco for suitable
reward

John W. Cucco
Oct. 28 - 1944

Walker Pg 30

A
B
C
D
E
F
G
H
I
J
K
L
M
N
O
P
Q
R
S
T
U
V
W
Y
Z

2

$$\begin{array}{r}
 206.05 \\
 375.88 \\
 \hline
 1648.40 \\
 1648.40 \\
 1030.25 \\
 1442.35 \\
 61815
 \end{array}$$

$$\begin{array}{r}
 266.05 \\
 375.88 \\
 \hline
 \end{array}$$

1000028740

$$93606) 266.05 =$$

Daty

(3)

3

Try this

157

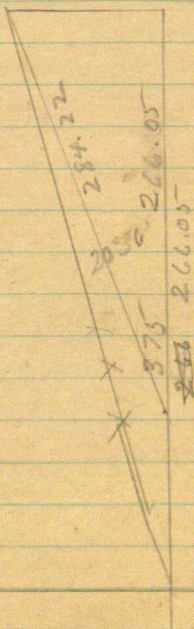

B
C
D
E
F
G
H
I
J
K
L
M
M
N
O
P
Q
R
S
T
U
V
W
Y
Z

4

284.22

936 06

266.05

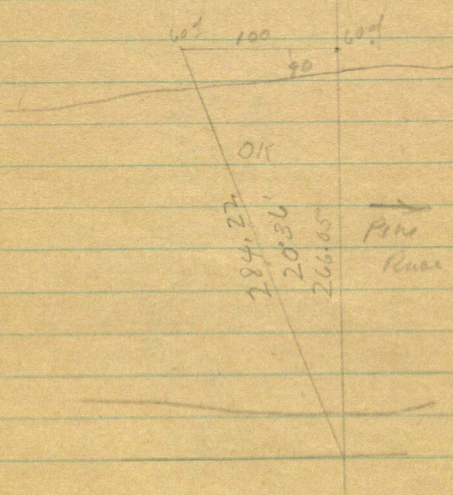

Daly (5)

South 266.05

S 20°36'E 284.22

B

C

D

E

F

G

H

I

J

K

L

M

N

O

P

Q

R

S

T

U

V

W

Y

Z

10 am (9)

Oct 30-194~

Monday

W oak / 6 N 19° 41' E

128.60

Two white oak
10-12" use 80 W

oak 12 N

25° 52' W 160.20

Two white-oak

3 x 4 - use 80 oak

4" 2 x 48° 02' W

45.25

Real oak 10 S

44° 32' E 83.10

only

C

D

E

F

G

H

I

J

K

L

M

N

O

P

Q

R

S

T

U

V

W

X

Y

Z

10

~~SE Co~~

Fence line

E on

S 88° 53' E

North to on E

East side of road

SW Cor P-1

S 88° 53' E

Leaving

Fence W

89° 32' W

SW Cor P-1

~~S 89° 32' W~~

N 89° W

Daily out (30) 21.2

1944

Fund num

N 89° 40' W 605 ft

SEC or N 89° W

Fund E

N 89° E 80 m

21.20 to DW Cr P₄

1/2 fine

~~88~~ 38.85 E 1

DEC - pm

C

D

E

F

G

H

I

J

K

L

M

N

O

P

Q

R

S

T

U

V

W

Y

Z

D

(12)

Oct 28/1941

Triangle of Pine Run

13

N

Oct 28/48

Harold
Jone

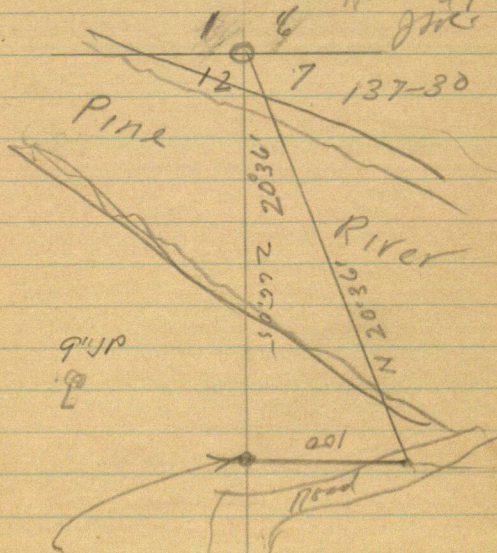

C
D
E
F
G
H
I
J
K
L
M
M
N
O
P
Q
R
S
T
U
V
W
Y
Z

Tier Turn Book - use so

Buick N 69° 02' E 63.35-

AP 9N 71° 07' W 44.35

U 1454637E 89.4511

$$\begin{array}{r}
 18 \quad 2343 \\
 \quad 900 \\
 \hline
 1134.3
 \end{array}$$

253.5

$$\begin{array}{r}
 1134.3 \\
 253.5 \\
 \hline
 1387.8
 \end{array}$$

Fund m. E. of
foals into 80 Nor-
th

$$\begin{array}{r}
 \text{spk} \quad 1134.3 + \\
 \quad 300 \\
 \hline
 1434.3 \\
 \quad 300 \\
 \hline
 1734.3
 \end{array}$$

19

Ch North 300-sph
walk N et

Do 300-600

Spik = 900-

234.3

+ 134.3

600 Spik on top

On top

Teen Birch 2 1/2

S 38° 48' 37" W 26.10

Oak 2 S 19° 47' E 56.50

1734.30 Hubon

N Birch 2 fl E fl

Teen

W @ 10 N 53° 04' E 65.10

" 11 N 35° 42' W 108.85

D
E
F
G
H
I
J
K
L
M
M
N
O
P
Q
R
S
T
U
V
W
Y
Z

$$\begin{array}{r}
 20 \quad 1734.3 \quad \text{South} \\
 \quad \quad 300 \\
 \hline
 2034.3 \quad \text{AM} \\
 + \quad 300 \\
 \hline
 2334.3 \quad \text{foal} \\
 \quad \quad 3 \\
 \hline
 2634.3 \quad \text{spk} \\
 \quad \quad 31.7 \\
 \hline
 \end{array}$$

North 2666.0 Hdr
 60 d spk
 Fencer run E

2634.3 +
 81.7
 North
 2716.0 Hdr 60 d
 d
 Ponfence west

21

266.05 Smith

3

566.05

3

866.05

3

1166.05

158.95

1325.00

300

1625

218.7

1928

1843.7 Hnt 60 of

on ridge

1925.00 + 3 =

3

2225.00

Smith

E

F

G

H

I

J

K

L

M

M

N

O

P

Q

R

S

T

U

V

W

Y

Z

$$\begin{array}{r}
 (22) \quad 2225 \quad \text{South} \\
 \underline{3} \\
 2525 \\
 \underline{79.05} \\
 2604.05 \quad \text{South}
 \end{array}$$

$$\begin{array}{r}
 2525.00 + \\
 \underline{129.05} \\
 2654.05
 \end{array}$$

23

Oct 30 - 1944

Monday - Harold & I
L. Jenkins Eat at
Mayor's Pancakes 50¢

Confused at P.R.
No Bath Encl
E. L. W. W. W. W.
10 AM 10.10 AM

Pick up Daly
Dino Pay Black
Smith 35¢ air pipe
Tees to Car

12-13-137-30

7-18 137-29

See Page 9.

E

F

G

H

I

J

K

L

M

N

O

P

Q

R

S

T

U

V

W

Y

Z

24 Meet

Jenn

Town Board

Nelson Ch Duluth

Buchholz turtles

Pools

"

Promise Jenn I

will come one

Tonight Oct 30

or

Tomorrow Oct 31

Harald I work

ch so Sep 9

7-50 PM
Herald & I on Walker
See Book 99

25

Range line bet 137-30

bet 2 and 137-29

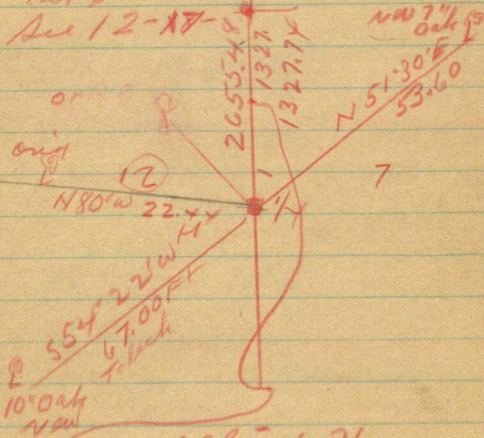

NW WP Shump 36
N 47° 27' W 56.02
WP Tree 14 N 30° 01' E
79.77.

Sharp stone + 1 inch SW
of highest peak

E

F

G

H

I

J

K

L

M

N

O

P

Q

R

S

T

U

V

W

X

Y

Z

26

22654.05

1327.02

1325

2.02

Page 41 Old Book 99

1912- also-

27

Feb 11

2655.48 sed

2654.05 sur. ch

1.43

1912

1327.74

1325.00

2.74

N¹/₁₆ gos 8 2.74

1/4 gos 8-1.43

Oct 30-1944

at cf Howallen

274

143

1.31

F

G

H

I

J

K

L

M

N

O

P

Q

R

S

T

U

V

W

Y

Z

30 Walker Village
For

Dec 27-1944 1-10 PM pickup
Kauffman-Ronny Russell

Bege SW cor Lot 37 SW Edge
2x2x2' Cem Cntr
offset 20