

LEONARD

12 A

$$\begin{array}{r} 3 \\ 50 \overline{) 1350} \\ \underline{100} \\ 357 \end{array}$$

$$\begin{array}{r} 16 \\ 48 \overline{) 790} \\ \underline{48} \\ 311 \\ \underline{288} \\ 23 \end{array}$$

John M Green
not numbered

$$\begin{array}{r} 38 \\ 20 \overline{) 760} \\ \underline{40} \\ 360 \\ \underline{340} \\ 20 \end{array}$$

A
B
C
D
E
F
G
H
I
J
K
L
M
N
O
P
Q
R
S
T
U
V
W
Y
Z

Smokey Hollow.

Sta 0 Cor 23-24-25-26 Located at + of
Sta 46+43' 40' to the East of $\frac{1}{4}$ Cor

Sta 0 Cor 23-24-25-26 Started to correct
L 54' to R. Set pickets 3' Long.

Set up at $\frac{1}{4}$ Cor = Sta. 0 on E. & W. Random
L 90°

Sta 4 = old logging road.

E. & W. $\frac{1}{4}$ Line Random Sec

Sta 4

Sta 10

20

26+37 86' S. of Center Stake (doubtful)

J.F. Richards } Axeman
 Martin D. Hawk }
 Wilsey Hawk. } Sun. Aug. 13 - P.M.
 J.M. Greene }
 Transit } Johnnie O'Brien
 Chris Colby.

3

Two town roads. Ran south Random on N. & S. Rd.
 (down)
 Old B.T. on Cedar 6075 = 52'

40 $\sqrt{2643}$
 240
243
 240
300

Tues. Aug. 15-

J.F. Richards } Axe
 Chris Colby }
 Johnnie O'Brien }
 J.M. Greene Transit

25.

112' = 1° 52'
 1.536 $\sqrt{172000}$
 1536
1840
 1536
3040

3600
21600

.5280
2
 10560-3
 31416-6
63860
 10560
 42240
 10560
 31480
 216 $\sqrt{33175296}$ D $\sqrt{1535}$
216
 1157
1080
 775
648
 1270
1080

Ditch = 1038'

$$86 \overline{) 2637} \quad \begin{array}{r} 30663 \\ = 1952' \end{array}$$

258

570

516

540

516

240

.03257

2637

22799

9771

19542

6514

8588709

65.14

Sat 1/2 day

Sun. 1 "

Mon to Swatara

Tues. 1 day

Wed 1/2 "

3 days

Fare .28

Hotel 1.60

$$\begin{array}{r}
 86 \overline{) 2637} \\
 \underline{258} \\
 570 \\
 \underline{516} \\
 540
 \end{array}$$

$$\begin{array}{r}
 3066 \\
 \underline{20} \\
 61320
 \end{array}$$

$$\begin{array}{r}
 86 \overline{) 2637} \\
 \underline{x} \\
 2000 \\
 \underline{658}
 \end{array}$$

$$\begin{array}{r}
 2637 \overline{) 172000} \\
 \underline{15822} \\
 13780 \\
 \underline{13165} \\
 6150
 \end{array}$$

32.6

Sat S. Bed. B 1.25
 Sun Richards D.S. Bed
 Mon. B Richards
 Tues Richards Kelley Richards
 B. D. 3 Bed
 Wed. " G

6

Aug 29 Smokey Hollow
 Jerry O'Brien
 John "
 Frank Richards

2708	
<u>27</u>	
2681	= dis from Center to
<u>33</u>	
2648	= " " " "
<u>2637</u>	
5285	Chained from Cor N.E.

2681	
<u>36</u>	
2645	= Random Cor

Sta 2614 ft South of 16 N.W

918.18'

Pat Kelley
Everett "
Ralph "

7

2640
1599.5
1040.5

Fence Sec, 16 offset 2rds for road.

25

Started at Cor 12-95-36 and
89-59'

Sta 53+89 = + with NBS Random Line

12150 Turned $\angle 1^{\circ}30'$ to M.C. South

2428

12368

12021

5280
89
5339

810560
82
4710471
2618

9

10560
620
11250

80
2700
58 chains.

chained East

+ of Sta 104+71

of Lot =

66
318
318
3498
620
2808

2808
02619
25272
2808

16848
3676
7354152

11250 7354152
67500
660415
56250
04165

38

1056
63
5280
6336
68640

1°30'

$$\begin{array}{r} 02618 \\ 2000 \\ \hline 5236000 \end{array}$$

$$\begin{array}{r}
 .03490 \\
 \underline{5280} \\
 279200 \\
 \underline{6980} \\
 17450 \\
 \underline{18427200}
 \end{array}$$

$$\begin{array}{r}
 276.5 \sqrt{5280} \\
 \underline{2765}
 \end{array}$$

12

Sun. Sept. 17
Mon. " 18N. W 72 lbs Birch 12'
S. 57 lbs Oak 4"Started at 14. C. Set by Martin Watson.
Sta 0

Sta 27.75' N.

offset 103.5'

58.7 = $\cos 10^\circ 59'$

offset	34'	27.75'	16,000
	147.5'		13875
			2,125
			19420
			18300

Sta x Random 1/4 Cor 2-11 173' W of Tree Co

$$\begin{array}{r}
 .09585 \\
 \underline{173} \\
 28755 \\
 67095 \\
 9585 \\
 \hline
 1658205
 \end{array}$$

$$\begin{array}{r}
 66 \\
 66 \\
 \underline{41} \\
 17844 \\
 103.5 \\
 \hline
 80873 \\
 \underline{173} \\
 2619 \\
 6111 \\
 \underline{873} \\
 151029
 \end{array}$$

101d Stump.

$$\begin{array}{r}
 175 \\
 16 \overline{) 281400} \\
 \underline{160} \\
 120 \\
 \underline{112} \\
 80
 \end{array}$$

12.25 1050

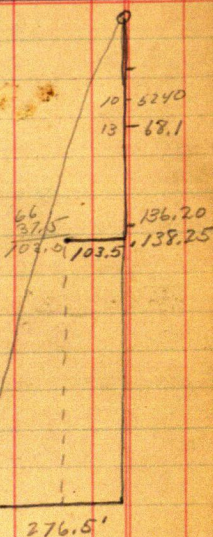
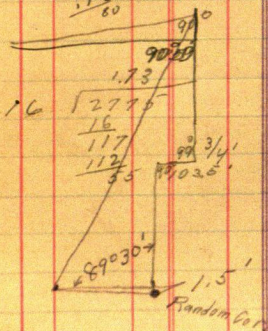

$$\begin{array}{r}
 276.5 \\
 264 \overline{) 138.25} \\
 \underline{1320} \\
 625 \\
 \underline{528} \\
 970
 \end{array}$$

$$\begin{array}{r}
 15.24 \\
 \underline{26} \\
 3140 \\
 \underline{1048} \\
 136.20
 \end{array}$$

2°

$$\begin{array}{r}
 19.69 \\
 \hline
 276.5 \sqrt{52800} \\
 \underline{2765} \\
 25150 \\
 \underline{24885} \\
 2650
 \end{array}$$

2'

$$\begin{array}{r}
 5530 \\
 \underline{276} \\
 5254
 \end{array}$$

$$\begin{array}{r}
 2650 \\
 \underline{24885} \\
 5
 \end{array}$$

	5	7	8	9	10	11
Geo Monroe ✓	1	1	1	1		
Earl Wright ✓	1	1	1	1		
Silas Gilbert ✓		1	1	1		
Chas Tanner ✓		1	1	1		
Martin Allen ✓	2½	½	1	0		
Billy ✓	2½	1	1	1		
- Tony	1	1	1	1		
La Rue.				1		
H. Allen 2½ ✓						
Fran Day ✓	1	1	1	1		

12 14 15-16 17 18

$225 \quad 2\frac{1}{2}$
 $12 \overline{) 27}$
 $21 \quad 225$
 $7\frac{1}{2} \quad 21 \quad 75 \overline{) 1270}$
 $225 \quad 450$
 $6'9''$
 $3'2''$
 $3'7''$
 Get from 6'

Sta	0	5' 6" 80" 26" 30	5' 5" =	9'	10' 6"
1	5' 7" 81" 2' 6" 29	4' 10"	8' 5"	10' 5"	
2	5' 8" 82" 2' 6" 28	4' 1"	7' 8"	10' 4"	
3	5' 9" 83" 2' 6" 27	3' 3"	6' 10"	10' 3"	
4	5' 8" 84" 2' 8" 26	4' 5"	8'	10' 2"	
5	5' 3" 85" 3' 2" 25	4' 10"	8' 5"	10' 1"	
6	5' 0" 86" 3' 6" 24	4' 9"	8' 4"	10' 00"	
7	5' 2" 87" 3' 5" 23	4' 0"	7' 7"	9' 11"	
8	5' 3" 88" 2' 5" 22	3' 11"	7' 6"	9' 10"	
9	5' 0" 89" 3' 9" 21	3' 11"	7' 6"	9' 9"	
10	4' 8" 90" 4' 2" 20	3' 8"	7' 3"	9' 8"	
11	5' 0" 91" 3' 11" 19	3' 2"	6' 9"	9' 7"	
12	5' 6" 92" 3' 6"				
13	5' 2" 93" 3' 11"	94' 6' 5"	91	7"	
14	5' 0" 94" 4' 2"	97' 5" 8' 5"	92' 0"	H. 630	
15	5' 5" 95" 3' 10"	106.5	6' 5"		
16	5' 11" 96" 3' 5"	5.5	101	H. 630	
17	5' 6" 97" 3' 11"	6' 2"	100.8'	T.P.	
18	6' 0" 98" 3' 6"	4' 5" 104' 8"	5'	99' 8"	
19	6' 9" 99" 2' 10"	4' 1" 103' 9"	3' 8"	100' 1"	
		3' 11"	104" 5' 11"	98' 1"	
		3'	101' 1" 7' 2"	93' 11"	

Boy River

Sept. 26

Adolph Sany

- Jean Glandon - Blodgett

Station	Distance	Elev	Object
7.16"			
7.5	A.I.	- 5	Elev Object
2.0"			
5.66	105.66		
2' 8"	4.8'	100.86	Sta 1+70
3' 5"	2.25'	103.41	Sta 2+50
2' 2"	3.9	101.76	Sta. 7 E of 1/4 Cor.
1' 8"	5.66	100	6
2' 8"	4.5	101.16	5
2' 4"	5.66	100	4
2' 4"	5.9	99.76	3
2' 3"	3.5	102.16	2
2' 5"	3.9	101.76	1
2' 7"	6.33	99.36	0 1/4 Cor. 27
	6.25	99.41	T.P. ± 1' from 1/4 Cor.
5.1	104.51		104.5
	5.8	98.7	4' 4"
	6.6	98.0	100.1
4.5	103.91		
	5.7	98.7	
	5.66	98.25	1st Bag
	5.5	98.4	On S. line
	4.5	99.4	Turn
	4.41	99.5	T.P.
5	104.5	6.5	98.0

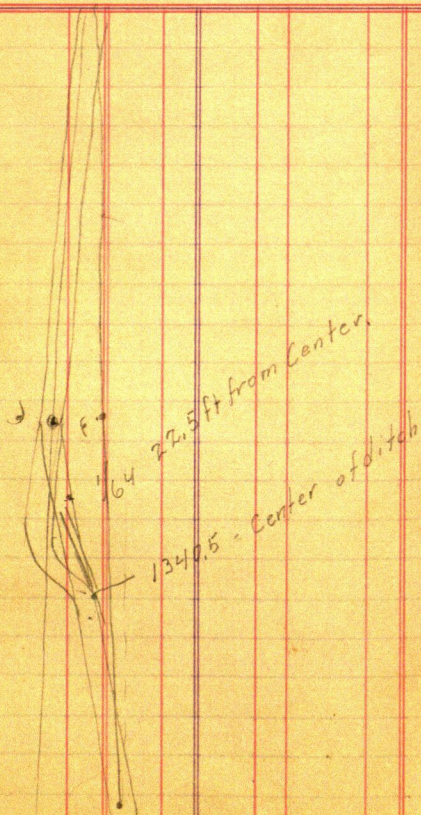

5280
58.6
5338.6

21

Sta 90 Tuffals Cor

39198 = 1/16 Cor should be 4003.8 - 1
1334.6

53738.5 =

39198
1340.5



ts	H. I	-S	Elev.	Obj
			99.76	Sta. 3
			100.	
4.9	104.9		98	Bottom of ditch
	3'7"	3.9	101	Sta 1 = 0
	4'	3.95	100.95	2 1
	4'1"	4.15		
	4'1"	4.45	100.75	3 2
	4'2"	4.3"		
	4'3"	4.25	100.65	4 3
2.3	103.05			5
		2.9	100.65	5 4
		2.80	100.55	5+80 4+80
		98.2 = Gr. El. at 4+80		
				6+35
2.3	102.85			
		2.4	100.45	

480
150
635

Cut 2'

Cut 2"

Cut 1'3"

Cut 8"

Cut = 8"

Cut 2'

TS	H.I	-S	Elev	Obj	
6	106		97 100	= Ditch level Water Bog hole	- Cat to
		4	102	Stal 5'	Stake 1'6"
		3'1"	102'11"	Sta. 2	6' 1'8"
		2'7"	103'12"	Sta 3	7' 1'18"
		3'3"	105'9"	Sta 4	6' 1'3"
		3'4"	102'8"	" 5	6' 1'11"
		3'5"	102'7"	6'	2'
4'3"	106'10"	4'4"	102'3"	5'9	7' 6' 1'3"
		3'5"	102'5"	8	7' 1'10"
		3'6"	103'4"	7'	1'11"
		4'2"	102'8"		
		3'11	102'11"	T.P.	
5'11	108'10"	4'6	104'4"		
6'2	110'6"	3'2	105'4"		
		6'8	103'8"		

if swamp 200' from sta. 1 Ditch 3' from Water

Cut 3' 6"

" 4' 4"

" 5' 4"

4' 9"

4' 1"

4'

4'

4'

4' 9"

5' 2"

5' 1"

425	105' 7"	47"	101	st 231
5' 7"			100'	On water
5' 6"			100' 1"	Next swamp
5' 7"			100'	" "
				40
97' 8"	3' 3"	100' 11"	4' 8"	39
97' 7"	3' 5"	101' 0"	4' 7"	38
97' 6"	4' 2"	101' 8"	3' 11"	37
97' 5"	4' 4"	101' 9"	3' 10"	36
97' 4"	3' 11"	101' 3"	4' 4"	35
97' 3"	5' 4"	102' 7"	3' 0"	34
97' 2"	5' 4"	102' 6"	3' 1"	33
97' 1"	4' 6"	101' 7"	4' 0"	32
97	4'	101'		31
97	4'	101		30



Bog Hole

fs	H. I.	- S	Elev	
4'10"	105'10"	101	Sta. 30 = Sta. 0	
-			on off lake to	
			Leech	
		4'11"	100'11" Sta. 1	Cut 4
		5'0"	100'10" Sta. 2	4
		5'1"	101'9" Sta. 3	6
		4'3"	101'7"	5
3'	104'8"	3'2"	101'8"	5
		3'2"	101'6"	5
		4'3"	100'5"	4
		4'4"	100'4" Sta. 8	4
		4'5"	100'3" Sta. 9	4
4'5"	104'8"	4'6"	100'2"	4
		4'7"	100'1"	4
		5'8"	101'00" 11+75	5
		4'9"	99'11" 13	4
		3'10"	100'10" 14	5
3'5"	104'3"	3'10"	100'5" 15	4 1/2"
		3'11"	100'4" 16	4 1/2"

104'3"

4'4"

100'4"

95'7"

89'11"

18"17#

14"18

4'9"

4'5"

Notes Government

	143-30	No 1 U.S. Field Notes
	143-31	10 10 10 10
T	143-29	10 10 10 10
T	140-27	"
T	137-29	"
T	133-30	"
	142-30	"
	142-28	"
	142-27	"
	141-27	"
	145-28	"
	145-29	"
	141-31	"
T	50-27	
	135-31	

Lot 2. N.W. - N.E. $\frac{1}{4}$ Sec. 28
140.31 - 55693.

51-27 Town of Lemay

Sta. 259+36 Turn on judicial road.

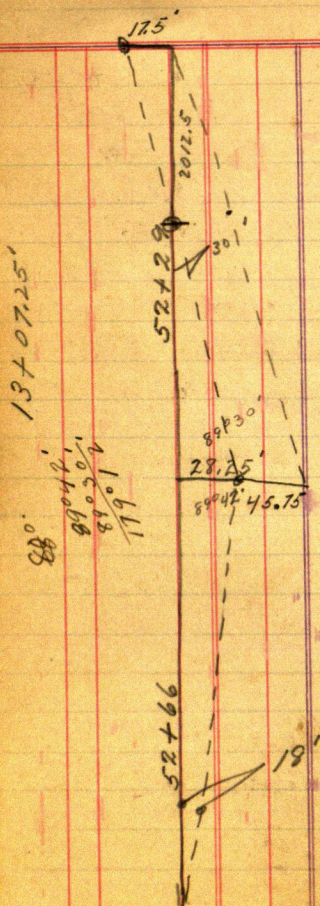

$$\begin{array}{r} 17.5 \\ 11.4 \\ \hline 6.1 \end{array}$$

$$\begin{array}{r} .536 = \\ 52.66 \overline{) 28.250} \\ \underline{26380} \\ 19200 \\ \underline{15798} \\ 34020 \end{array}$$

540

$$17.5 : 28.25 :$$

$$\begin{array}{r} 114. \\ 45.75 \overline{) 52290} \\ \underline{4575} \\ 6540 \\ \underline{4545} \\ 19950 \\ \underline{18300} \end{array}$$

$$\begin{array}{r} 115 \\ 175 \\ \underline{575} \\ 805 \\ \underline{115} \\ 2012.5 \end{array} \quad \begin{array}{r} 115 \\ 2825 \\ \underline{2825} \\ 14125 \\ \underline{2825} \\ 3248.75 \\ \underline{2012.5} \\ 5261.25 \end{array}$$

5280
3914

5280
3213
10495

10495

67

Beulah Twp.

Sept. 20.

Chas Goldsberry
Mr. Stratton.

tan 0° 18' Cor. 1-2-35-36

Set new B.T's as follows.

Spruce 6" S. 58° E. 81'

Tam 6" S 88° W. 122.6'

R. 25° W T 139 N. 51

N. Pine 9" N. 67° E. 161'

Tam 8"

Cor 1-2-11-12 S 35° E 47' 6"

spruce 6" S 50° W 64' 3"

Sta 0 1-2-35-36

Sta 52+66 = 1-2-11-12 28'-3" offset.

39+28 from Cor 1-2-11-12.

39+14' 6' offset.

91+94

Sta 91+80

52+29'

9194.

offset 17' 5" 104+95

114
17.5
70.0
17.5
17.5
199.50

2825
114
11300
2825
2825
32205-0
1995-
5215.5

68

W. Stratton

L. Jenkins

Sept 21.

C. Goldsberry.

1	23
2	24
3	25
4	26
5	27
6	28
7	29
8	30
9	31
10	32
11	33
12	34
13	35
13 + 7 = 54 94 + 87	36
14	37
15	38
16	39
17	40
18	41
19	42
20	43
21	44
22	45

$$\begin{array}{r}
 415266 \\
 1316.5 \\
 \hline
 3949.5
 \end{array}$$

$$19495$$

$$\begin{array}{r}
 91.78 \\
 13.17 \\
 \hline
 104.95
 \end{array}$$

45

46

47

48

49

50

51

52

53 28.42

54 27.88

55 27.34

56 26.80

57 26.28

58 25.74

59 25.20

60 24.66

61 24.12

62 23.60

63 23.06

64 22.52

65 21.98

66 21.44

67 20.8689 9.12

68 20.3290 8.58

69 19.7891 8.04

70 19.2492 6.540

71 18.7693 6.96

72 18.2494 6.43

73 17.7095 5.9

74 17.1696 5.36

75 16.6297 4.824

76 16.0898 4.288

77 15.5699 3.752

78 15.02100 3.116

79 14.48101 2.680

80 13.94102 2.144

81 13.40103 1.508

82 12.85104 1.072

83 12.34104 + 95 = 0

84 11.80

85 11.26

86 10.72

87 10.20

88 9.66

70

W. Stratton

L. F. Chenvert.

Leslie Jenkins.

Sept. 22

Sta. 0 $\frac{1}{4}$ Cor 18-19, thence
East on Random line, to
Sta. 25+98 Random Cor.

114.13

4575 $\overline{) 5229}$

4575

6540

4575

19650

18300

13500

114.1

175

5725

7987

1141

1996.9

1997.4

2825

114.1

2825

11300

2825

3223 325

1996.95

5220.275

17.5

.03

.525

28.25

.03

.7475

3223.3

.7

32240

1997.4

$$\begin{array}{r} 114 \\ 114 \\ \hline 1254 \end{array}$$

536

$$\begin{array}{r} 11413 \\ 1142 \\ \hline 228 \\ 114 \\ \hline 3.42 \end{array}$$

39 —
40 —
41 — 45.6
42 —
43 —
44 — 5 16
45 —
46 —
47 —
48 —
49 —
50 —
51 —
52 —

1.14 — 1
2.28 — 2
3.42 — 3
4.56 — 4
5.70 — 5
6.84 — 6
7.98 — 7
9.12 — 8
10.26 — 9
11.4 — 10
12.54 — 11
13.68 — 12
14.82 — 13
15.96 — 14
17.10 — 15
18.24 — 16
19.38 — 17
20.52 — 18
21.66 — 19
22.8 — 20
23.94 — 21
24.18 — 22
25.32 — 23
26.46 — 24
27.60 — 25
28.74 — 26
30.78 — 27
31.92 — 28
33.06 — 29
34.20 — 30
35.34 — 31
36.48 — 32
37.62 — 33
38.76 — 34
39.90 — 35
41.04 — 36
42.18 — 37
43.32 — 38

$$\begin{array}{r} 17.5 \\ 28.25 \\ \hline 45.75 \end{array}$$

$$\begin{array}{r} .873 \\ 52.29 \overline{) 457500} \\ \underline{41912} \\ 38480 \\ \underline{36603} \\ 18770 \end{array}$$

$$\begin{array}{r} 873 \\ 50 \\ \hline 43650 \end{array}$$

21	1	8.75	8.73	8.34	41	35.87
22	2	1.75	0		42	36.75
23	3	2.62	5		43	37.62
24	4	3.50	0		44	38.48
25	5	4.37	5		45	39.35
26	6	5.25	0		46	40.22
27	7	6.12	5		47	41.19
28	8	7.00	0		48	42.00
29	9	7.87	5		49	42.8
30	10	8.75	8.73		50	43.75
31	11	9.62			51	44.62
32	12	10.50	17.5	7.00	52	45.48
33	13	11.37	17.5 =	6.13		
34	14	12.25	17.5	5.25		
35	15	13.12	17.5	4.4		
36	16	14.	17.5	3.5		
37	17	14.87	17.5	2.63		
38	18	15.75	17.5	1.75		
39	19	16.62	17.5	0.90		
40	20	17.50	- 0	0.00		
41	21	18.37		.87		
42	22	19.24		1.75		
43	23	20.11		2.62		
44	24	21.00		3.50		
45	25	21.87		4.37		
46	26	22.74		5.25		
47	27	23.61		6.12		
48	28	24.50		7.00		
49	29	25.37		7.87		
50	30	26.25		8.75		
51	31	27.12		9.62		
52	32	28.00		10.50		
	33	28.86		11.37		
	34	29.73		12.25		
	35	30.60		13.12		
	36	31.50		14.00		
	37	32.37				
	38	33.24				
	39	34.11				
	40	35.00				

813

17.5

21

$$\begin{array}{r}
 55 \\
 2.1 \\
 \hline
 35 \\
 110 \\
 \hline
 115.3
 \end{array}$$

$$\begin{array}{r}
 1.25 \\
 9 \\
 \hline
 11.25
 \end{array}$$

8

$$\begin{array}{r}
 6.1 \\
 5 \\
 \hline
 30.50
 \end{array}$$

$57\frac{1}{2}$
 $\frac{95}{260}$
 $\frac{260}{48.60}$

2 32.50

John Thompson -	5 $\frac{1}{4}$	26	75
" Smith	5 $\frac{1}{4}$	26	75
Tom Lee -	5 $\frac{1}{4}$	26	75
John Parrish -	5 $\frac{1}{4}$	26	75
Ben Brunette	5 $\frac{1}{4}$	26	75
Thomas Day -	4 -	11	50
Billy Piper -	5 $\frac{1}{4}$	10	50
Martin Allen -	5 $\frac{1}{4}$	28	88

Geo Monroes -	1 day	check	3.64
John Peck -	2 days -	10.00.	
Earl Wright	1 "	5.00	
John King	1 "	5.00	

28.88

89

Silas Gilbert^B 16.11

22.50

Martin Allen

Herbert Allen

Irish Allen

June 3 Full day - Paid

Supplies Potatoes 1.50

Salt 10

1 1/2 matches 10

H. Allen 3 pair gloves 60

4 M. Allen

2 can milk 36

H. Allen Eggs 2 doz 80

4 " 1# butter 60

5 M. Allen 3# lard 90

1 mist can full ginger - 45

5 Herbert Allen cash 5.00

5 Frank Day (boarder) cash 2.00

5 gloves - 20

6 H. Allen 2 doz. eggs 80

6 M. Allen Potatoes 1.50

H. Allen 2 lbs cupr. sugar 45

9 M. Allen - order 70.00

Allen

June 5 George Munroe ✓

June 5 Earl Wright ✓
 ord. for 10 on H. Norton

June 7. Silas Gilbert - Baking
 1 " Eggs 40 ✓
 1 " " 40 ✓
 1 " " butter 60 ✓
 8 " Gloves 20 ✓
 9 Bacon 65 ✓
 9 Eggs 40 ✓

7 1/2

~~Ed Allen~~
James Holm

Jan 3. Decker. 2 Purlens

20

Martin Allen Bros $2\frac{3}{4}$ @ 32 ✓

10 Geo Monroe

2 doz eggs 80

1st butter 60

Gloves

Chas Tanner

Bread -
 5 1/2 " Bacon
 started the 7th.
 Glous

\$ 1.00 ✓

1 76 ✓

20 ✓

La Que.

9	Foot	18.	✓
10	gloves	20.	✓

Frank Day.

9	Job	18 ^v
	Snuff	11 ^v

Billy Pipp	^v
<u>Snuff</u>	<u>11</u>

John Lay.

Peerless	40	✓
Standard	10	✓
Standard	10	✓

56 $\frac{3}{10}$

6.3

$\frac{3}{5}$

✓			11-rain	
✓	Ben Burnette	✓	5	25.00
✓	John Thompson	✓	5	25.00
✓	John Smith	✓	5	25.00
✓	Billy Faper	✓	5	10.00
✓	Aras Woods	✓	5	25.00
✓	John Farshall	✓	3 12-13-14	15
✓	Thomas Day	✓	3 12-13-14	9
	Jack Thompson		1 14	2.50
✓	Martin Allen		5	27.50
				<u>164.00</u>
✓	Wm Muller		4 1/2	22.50
✓	Mankin		4 1/2	22.50
✓	Mankin		5 1/2	27.50
✓	Frank Marshall		25	25.00
✓	Geo Charvitt		2	10.00
				<u>107.50</u>
				<u>164.00</u>
				271.50

4

11

18

25

1

8

13

$$217+30-219$$

$$221+70-222+50$$

$$233+70-234+50$$

$$271+80-272+80$$

$$276+65-278$$

$$279+50-279+80$$

$$280+60-282$$

$$284+50-285+50$$

5280

3' Fill -

$$237+40 - 238$$

$$245 \pm 10$$

$$249 - 252$$

$$257 - 258$$

$$262$$

$$263+60 - 264+60$$

$$265+40 - 266+40$$

$$190 ~~192~~ - 193$$

$$196+20 - 197+50$$

$$183+20 - 186 -$$

$$177 - 179$$

$$172 - 173+50$$

$$168+10 - 170+20$$

$$162+60 - 164$$

$$148 - 150$$

$$136+70 - 138$$

$$123 - 126$$

$$112+60 - 116+40$$

110

sheet

Eq.

120 - 150

$$141 + 66.2 = 142 + 10.6$$

$$143 + 93.8 = 143 + 92.8$$

150 - 177 + 97.8

$$158 + 64.2 = 158 + 60.9$$

$$178 + 32.6 = 176 + 98$$

$$178 + 92.6 = 177 + 87.2$$

$$177 + 87.2 = 178 + 00.6$$

—

44.4

1.0

3.3

13.4

+

134.6

105.4

132.2

$$\begin{array}{r} 24 \overline{) 525} \\ \underline{48} \\ 45 \end{array}$$

$$\begin{array}{r} 37.5 \\ 52 \overline{) 1950} \\ \underline{156} \\ 390 \\ \underline{364} \\ 260 \end{array}$$

110 — 130

$$119 + 01.1 = 119 + 12.9$$

$$141 + 66.2 = 142 + 10.6$$

$$143 + 93.8 = 143 + 92.8$$

$$178 + 32.6 = 178 + 98$$

$$177 + 87.2 = 178 + 00.6$$

$$256 - 320 \quad 265 + 40.2 = 265 + 55.8$$

$$292 + 45.9 = 292 + 55.9$$

$$311 + 81.9 = 311 + 82.3$$

$$320 + 37.1 = 320 + 37.7$$

$$320 - 379 \quad 327 + 94.9 = 327 + 96.1$$

$$327 = 332$$

$$327 + 74.4 = 327 + 78.8$$

$$375 + 09.6 = 375 + 12.0$$

$$379 - 442 \quad 384 + 36.0 = 384 + 36.1$$

$$387 + 52.5 = 387 + 56.6$$

$$390 + 32.3 = 399 + 85.0$$

$$402 + 94.5 = 402 + 94.6$$

$$456 + 97.3 = 456 + 97.4$$

$$494 + 16.6 = 494 + 23.0$$

$$500 + 27.4 = 500 + 35.6$$

$$505 + 51.6 = 503 + 75.5$$

$$504 - 566 \quad 538 + 50.8 = 538 + 62.8$$

$$541 + 27.6 = 541 + 32.4$$

$$545 + 96.9 = 546 + 03.1$$

+	-
0	11.8
44.4	0
-1.0	0
13.4	165.4
15.6	0
10.0	0
.4	0
.6	0
1.2	0
0	500
4.4	0
2.4	0
.1	0
4.1	0
0	47.3
.1	0
.1	0
6.4	0
8.2	0
0	176.1
12.0	0
4.8	0
6.2	0
<u>135.4</u>	<u>900.6</u>

$$554 + 29.0 = 552 + 96.8$$

$$561 + 71.8 = 561 + 71.9$$

$$566 - 630 \quad 586 + 43.9 = 586 + 48.3$$

$$592 + 02.8 = 592 + 10.1$$

$$595 + 79.2 = 595 + 88.5$$

$$598 + 59.3 = 599 + 11.5$$

$$603 - \cancel{604} = 602$$

$$607 + 91.2 = 607 + 91.7$$

$$613 + 17.0 = 613 + 19.2$$

$$618 + 27.3 = 618 + 28.0$$

$$622 + 82.1 = 622 + 93.1$$

$$629 + 12.6 = 629 + 12.9$$

$$638 + 16.1 = 638 + 16.5$$

$$646 + 43.6 = 646 + 44.2$$

$$654 + 19.7 = 654 + 26.3$$

$$670 + 83.2 = 670 + 98.7$$

$$683 + 06.1 = 683 + 06.5$$

+
 0
 .1
 4.4
 7.3
 9.3
 82.2
~~100.0~~
 .5

2.2

.7

11.0

.3

.4

.6

6.6

15.5

14

 141.5

 135.4

 276.9

-
 132.2

0.0

0.0

0.0

0

0

100

0.

0

0

0

0

0

0

0

0

0

 132.2

 900.6

 1032.82437

 276.96.55

 755.9

100
 100
 100
 100
 100

$$\begin{array}{r} 705 \\ 110 \\ \hline 595 \\ 755.9 \end{array}$$

$$\begin{array}{r} 50255.9 \\ 60 \\ \hline 82.03 \end{array}$$

$$\begin{array}{r} 4356 \overline{) 357335.40} \\ \underline{34848} \\ 8855 \\ \underline{8712} \\ 14300 \\ \underline{141} \end{array}$$

$$\begin{array}{r} 124 \\ 80 \overline{) 9920} \\ \underline{8} \end{array}$$

$$\begin{array}{r} 124 \\ 82.03 \\ \hline 248 \\ 992 \\ \hline 10168 \\ 1168 \\ \hline 10336 \\ 7600 \\ \hline 2736 \end{array}$$

158

51-27 Town Lerma

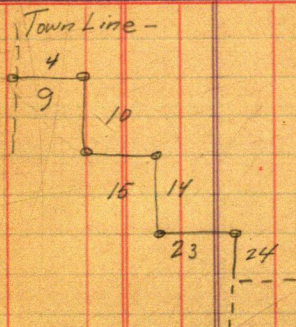

Otto Bismark.
2 pro Glouce 20

James Whipple.
snuff. 11

Albert Whipple.
Pearless 10

Township, N^o 140 N. Range, N^o 25 W 5th Mer.

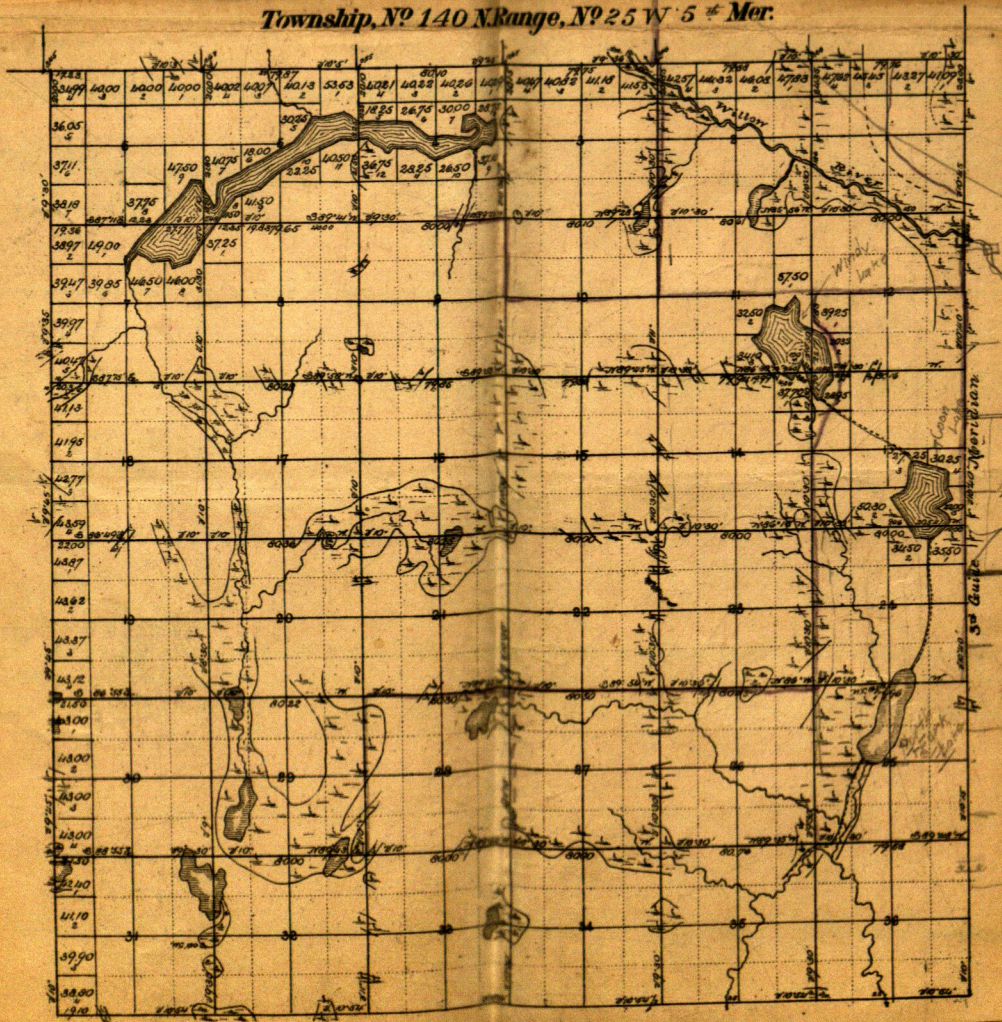

24.23