

5

Pequot Village
First Natl Bank
May 1919

Level July 1919
Grade Sept 1919

Arrived owner
July 1921 to Chicago

No. 1206

INDEX IN BOOK 1

Pegvoot

First Addition To Coles Plot of Pegvoot

Nat'l - The first one filed
and surveyed by James
M. Canfield Sept 19-1902
Filed Jan 27-1903

Nat'l. This First Plat
was cancelled and a
Second one made.

By Louis Knudsen
Aug 15-1911

Dedication By Knudsen

Part of sec 10 Beg @ $\frac{1}{4}$ Sec
Cor. at SE $\frac{1}{4}$ of SE $\frac{1}{4}$.

Thence West on $\frac{1}{4}$ Sec line
861.3 ft to R of W

Thence running $98^{\circ}50' L$
along said R of W 622.1 ft
Thence E or S by at Right

2

Pegout

angles to the said
right of way 774.3 ft
to sec line at 10-11

Thence turn $81^{\circ}00' L$
along said sec line
495.8 ft to $\frac{1}{16}$ c'n at pt
of beginning
also

That part of sec 15
Beg @ $\frac{1}{16}$ c'n at
S W c'n of NE $\frac{1}{4}$ of NE $\frac{1}{4}$
Thence E on $\frac{1}{16}$ line 727.5
ft to W line of R of W
Turn L. $99^{\circ}18'$ along
said R of W 590.6

Thence at Right angles
Left $100'$ feet thence
at Right angles R
and still on the R of way
line 750 ft

Thence at R angles to

Pequot

(3)

left 430.2 ft to the $\frac{1}{16}$
line on W side of
NE $\frac{1}{4}$ of NE $\frac{1}{4}$ Sec 15
Thence 81° 17' L

along this $\frac{1}{16}$ line to
pt of beg 1237.7 ft
also

in the NE $\frac{1}{4}$ of NE $\frac{1}{4}$
Sec 15

Beg @ $\frac{1}{16}$ Cr @ DE Cr
NE $\frac{1}{4}$ of NE $\frac{1}{4}$ Thence

N on sec line

bet 14 & 15 -- 618.9 ft
Thence 98° 43' L 583.0 ft
to E line R of W

Th Right angles L off
along said R of W

532 feet to $\frac{1}{16}$ line on
W side NE $\frac{1}{4}$ of NE $\frac{1}{4}$

Thence 80° 42' L along this
 $\frac{1}{16}$ line 492.0 ft to

④

Pegvot

front of leg T. 136-29

"O" galvanized iron pipe
manure

May 10-1919 Saturday
as I got a telephone
two days ago from
Mr

of Staples Contractor
who is to build the
First Nat'l Bank of
Pequot and got a
letter from Geo Harris
Cochran

to come up and survey
the lot for the new
Bank and as

I promised to be
on the job Monday
viz May 12-1919

I decided to go up
tonight after work
to look the ground
over and copy the
deeds and descri-

May 10 -

Pequot
First Natl Bank

plains &c

I go to Hull Lake and
go in Ford car with
Roy Bryant

I get off at Pequot
and take supper
at Kruger Hotel

Geo Harris left
Pequot for Pm. Rain
just before I called
him

I find the survey difficult
and get all the evidence
I can as to disputed
corner

Duright and Wesley
come down and
take me to Jenkins
in Beech "Aix"

John W Carr

Paginat
First Nat Bank Lot ①

May 10-1919 Cont'd.

Saw Jim Ingram
and he gives me
information.

Dance at Jenkins
I take the 2:26
night train back
to Beamed

86° RR fare

50° Supper at Kreyer Hotel
Holt?

(8)

Pegvot
Fst Natl 12h

May 11-1919 Sunday

All day in Beamed
Plating Bone Townst
C. L. Math helps me
See Book N^o 3.

Nesley and whole family
Come to Beamed and
I go back with them
to Pegvot

Supper at home Lodg-
ing at Kroger Hotel

Lodging at Kroger Hotel 50
Café Map sent by Harris

John W. Cress

Peguet
First Natl Bldg (9)
Survey

May 12 - 1917 Monday

I took rain gauge and
found some old stakes
and also find I will not
be able to make the
survey without search-
ing County Records at
Pearland

Roy ticket to Pearland
72¢

50¢ Breakfast at
Kroger Hotel

I give my ticket to John
Cheliter and get off at
Nirwa - go to Macolm
and work with Roy & Harold
in PM (See Book 3)

John W. Cron

10

Pequat 136-29
First Natl Bk

May 15-1919 Thursday

I go to Bureau in
order to go to Pequat

Lv @ 4 PM

See Book # 3.

Too late to copy notes
Aha telephone from
Geo Harris and will
have to go to Pequat
tomorrow

Pequot
First Natl Bk

(10)

May 16-1919 Friday

Copy Notes and plots all
am. Call up Geo Harris
at Pequot and tell him I
am coming 30¢

Also call up Wesley and
tell him to have Roy
Bryant at Pequot when I
get there on PM train
30¢ til

Ticket to Pequot 72¢

Find Roy Bryant with
his Ford from Jenkins
waiting for me

We work late get supper
at Kruger Hotel \$1.00
and go back to Jenkins
for night Bryant's Car

Figure half the night on
analyzer or

May 16-1919 Cont'd

Copy of Deed - in Part
I copied in part the deed
of the land I am to survey
for the First Natl Bank
Vj

James Ingram & wife
To

First National Bank of Peguet
Beg @ a point on N.
line of Main St in the
First Addition to
Coles Plat of Peguet

32 Feet Westward from the
point where the East line
of Second Avenue
intersects the said
N. line of Main Street.

Thence Westward along
N line of Main Street
32.80 feet

Note: - This would not close. See new Deed Pg 38

May 16-1919. Contd

Thence running $98^{\circ}43'$

to Right 72 Feet

Thence running to Right

$90^{\circ}-23$ Feet

Thence running to Right

$81^{\circ}17'-68$ Feet to point

of beginning

Situated in NW Corner

of the NE $\frac{1}{4}$ of NE $\frac{1}{4}$

Sec 15 T 136 R 29.

March 28-1919

Filed May 5-1919

Note:-

Bank examiner told
Dwight Cress to have another
go to First State Bank of
Pegoot Minn. and demand
her \$86. ? and if same is

14

Pegvot

May 16-1919

not paid to notify
 Superintendent of Banks
 St Paul and he will
 see that they fork over
 at once etc.

159.8

25.7

185.1

81 17

98 42

179 60

Pegvot

15

May 16-1919

The Village of Pegvot own
the following piece of land

Eliza E Cole Widow

July 17-1912.

Of Ottertail County

To Village of Pegvot.

From a point on N line
of Main St in the First
Addition to Caledonia
of Pegvot where the East
line of Second Ave
intersects the same run

Westerly on N line of
Main St 64.8 ft. thence
 $98^{\circ}43'$ to the Right 159.8/10
ft to pt of beginning

Thence

Continue this line 25.3
ft thence $81^{\circ}17'$ to the R.
138.3/10 thence 90° to

16

Pegroot

May 16-1919 Could
the Right 25 ft Thence
to the Right 142. ft to the
point of beginning
Said tract being in the
SW Corner of the SE 1/4 of
SE 1/4 of Sec 10. Twp 136
R 29.

They may want this surveyed.

August Larson-Mayor
Pegroot Lbr Co

A.S. Rasmussen Drops

F.O. Peterson Feed Mill

Frank Dix.

^{Julius} J.C. Nelson Clerk.

17

June				
Point	BS +	HI	FS -	Elev
				99.00
0.0	4.70	103.70		
BM			4.31	99.39
1				
+35.11			4.60	99.10
TP	3.01	102.11	4.60	99.10
+35.11			3.01	99.10
+35.11			1.85	100.26
2				
+77.46			5.31	96.80
+93.46			5.60	96.51
3.	Hot Link		6.71	95.4
4.				
35.81			4.71	97.40

Pegvot

Grade

99.0

Top of Rail @ N. E. Main St

On S. end Cement walk near
E. Rail at Depot.

Not taken

Top of curbe Cement walk
@ SW Cor Johnson's Store.

At Johnson's Store.

75' R. On Cement at Town
Hall.On top board walk at
Town Hall.

Not Taken

S. side Main St west side
of alley back of Town Hall,
E. side alley.

Lowest point.

Not Taken

I.M. @ NW Cor Blk

12

Point	BS. +	HI	FS -	Elev.
		102.11		
5				
+10.86			0.41	101.7
T.P.	6.60	108.45	0.26	101.85
			5.25	103.2
+98.7			5.05	103.4
6				
+40.			5.45	103.0
+99.90			5.75	102.7
"			5.45	103.0

Pegfoot

Grade

Remarks

Not taken

On ground @ NW Cor of Block

Top of Hub NW Cor of 12th

In trail

Last Hub.

Not taken.

West of Co Road

103.0

E Co Road. S side Main St

103.0

E Co Road N. side Main St

Pequot

Ties

At NE Cor of Block

Cor of Block is in E & W crease of
cement walk 0.30 of a foot West
of a \times & \circ Chisel mark in
cement at Farmers Slab Bank

The "Corner door" of the bank cuts
the corner off the Brick Bldg.
Corner of brick of main wall of
N. side lies West 6.88 FT
and the other Cor of the East wall
is South 6.85 ft

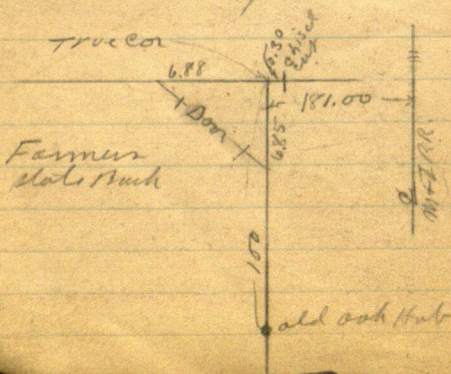

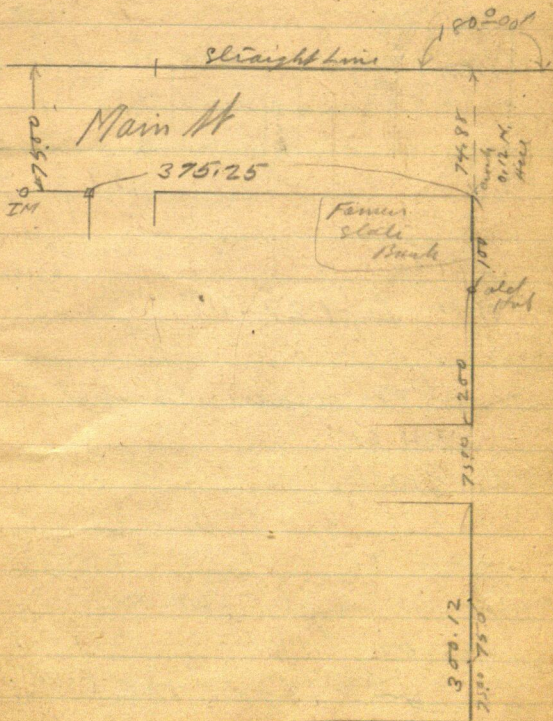

23

Pegoot

July 1-1919

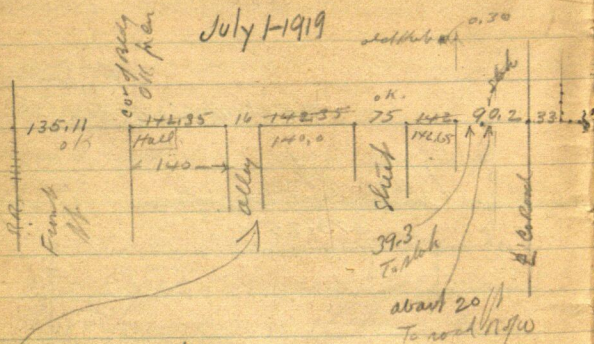

Noti. Sept 27-1919

above measure changed to
135.11 OK.

Cor of Hall OK.

142.35 Chgd to 140.00

20.00 OK.

142.35 Chgd to 140.00

75.00 OK.

142.00 Chgd to 142.65

4.50
6.90

27

2.85

105.89
2.85
103.04

9939
650
105.89
690
99.99

105.89 187
8.40
97.49

105.89
4.25
101.64

105.89
4
101.89

105.89
1.87
104.02

105.89
2.35
103.54
103.00
99.10
3.90

105.89
101
= 4.89

99.10
1.60
98.50

105.89
102.81
3.08

101.50
99.10
1.40

Drew down to 1.75 at Hall

99.10
1.75
100.85

99.10
1
100.1

1.49

25

Checking Levels

Point	BS +	HI	FS -
BM	6.50	105.89	
0.0			6.90
4+35.81			8.40
5+10.81			4.25
5+10.81			4.00
BM			1.87
6+52.81			2.35

Gerald-Roy-JW Cues

Elev	
99.39	So. End Cement Depot Platform
99.99	2 RR. Top of Rail in Main M OK. Check 0.01 off.
97.5	At Int. = NE Co Blk - OK Check
101.64	At NW Co. of Blk
101.89	On Hub @ NW Co. Blk - OK off 0.04
104.02	BM New - Tock in SE Root of 14" H.P. S. of Fence on N. side Main M about 150 ft West of Co Road
103.54	Last Hub. S Side Main M

Pequot Fixed Grades

Point	BS +	HI	FS -	Elev
		105.89		
00				
1				
+ 35.11				
2+77.46				
2+93.46				
+				
+ 35.81			4.89	
5				
+ 10.81			4.89	
6				
+ 90 ^{above}			3.09	
7				
+ 10.01				
+ 43.01			3.89	

Grade	Remarks
99.00	Q RR.
99.10	Johnson's Walk also Town Hall Walk
99.50	W. Side Alley
99.50	E " "
	Note - Lowered half of foot hills to 1.10 below Johnson's ca
101.00	IM ✓ BKC
	Note Lowered $1\frac{1}{2}$ lat
101.00	✓ BKC To 99.5.
102.80	
108.00	West Brady Co Road
103	Q Co Road

Point	BS +	HI	FS -	Elev
00				99.0
00	4.70	103.70		
B.M.			4.31	99.39
1				
+35.11			4.60	99.10
TP	3.01	102.11	4.60	99.10
+35.11			3.01	99.10
+35.11			1.85	100.26
2				
+77.46			5.31	96.80
+93.46				
+93.46			5.60	96.51
3				
acv +50			6.71	95.4
4				
+35.81			4.71	97.4
5				

Grade

99.00

Top of Rail & Main I. Main St

On to End Cement Walk near
E. Rail at Depot.
Not taken

Top of Curbe-Cem Walk at SW
En Johnsons Store
At Johnsons Store

75' R. On Cement at Town Hall.
Top of Board Walk at Town Hall
Not taken

S. Side Main St W. line Alley
Back of Town Hall
E. Side Alley
Not Taken

Lowest Point
Not taken

101.00

IM near NW En rich
Not taken

Pequot

Point	BS +	HI	FS -	Elev
5		102.11		
+ 10.81			0.41	101.70
TP	6.60	108.45	0.26	101.85
+ 50			5.25	103.20
6				
+ 52.81			5.05	103.40
7.			5.45	103.00
+ 43.01			5.75	102.70
"			5.45	103.00
+ 76.01				

Grade	
	<p> <i>Not Lowered 1 1/2 ft later.</i> <i>On Ground @ NW Cor of Block</i> <i>Top of Hub - NW Cor of Blk</i> <i>In Trail</i> <i>Not taken</i> <i>Last Hub</i> <i>West of Co Road</i> </p>
101.00	
103.00	<p> <i>Q Co Road S. Side Main St</i> </p>
103.00	<p> <i>Q Co Road N " " "</i> <i>Cor of Fence - 33' E of Co Rd</i> </p>

Gus Palmer Used to be
 Cal's Right hand man

Henry - Golsberry

101.01
 98.53
 257

99.10

191
 101.01

251
 98.53
 101.04

191

103.01

98.53

4.51

99.10

60

98.50

101.01

Continued

Pegmont
Main St E of Track

Point	BS -	HI	FS -	Elev
BM				99.10
	1.91	101.01		
			2.51	98.50

Note

Grade

Remarks

99.10

On Curve at Johnsons Store

98.50

N. side alley S. side Main W

E

Piquet

Trees

At Last Hub East on
So side Main Street

2x2x16" Oak Hub & lock

JP 45 48° 33' W 23.74 ft

JP 45 25° 30' E 24.02 "

Turned from EXW South
Side of Main Street on
EXWAt pt 14 2 ft west
being NW Cor of Block2x2x16" Oak Hub with 20 ft
spike in top set one ft below
ground Top of spike is good
No Bts.At NE Cor of Woodman
Block(Pull up IM. and Leave
2x2x16" Oak Hub and
Lock from which

July 1 1919

38

Sept 27 1919
Charged to 80.10

Ties

12" N.P. S.W. 80.75 ft
1" N.P. of each 30" above
ground (about 580' W)

4" J.P.S. (10' W about) - 55.90 ft
to lock at base

4" J.P. N - 62.40 ft to flat spot
3 ft above ground.

Galsberry and Gerald in
P.M.

Roy Quint at noon

P.M.

Galsberry - Roy Bryant
Gerald Currier & I.

P.M.

Roy Quint

1919

$$\begin{array}{r} 87.8 \\ 253 \\ \hline 62.5 \end{array}$$

81.° 17'

138.2

902-25-
142.0

98.43

188.50
112.6
89.28
72.09
81.7

80 72.090 22.9
80.67.7

8117

Main St

3339 33.55

89.4

35.6

75

2355
32
65.55

$$\begin{array}{r} 112.6 \\ 75.9 \\ \hline 188.5 \end{array}$$

8.43

98845
75

35 55
32.80
25

$$\begin{array}{r} 494225 \\ 691915 \\ \hline 2413375 \end{array}$$

Peguet

40

New Deed

Brot from page 12.

As the description
given by James Ingram and
wife would not "close"

See Page 12.

I draw a new deed Viz

41

Pegoot

Sept 22 -

1919

43

Sept

Ties

at NW Cor of City Hall
 Lot C. set an iron pipe
 $1\frac{1}{4} \times 36$ inches from which
 similar IM (SW Cor of Lot)
 bears South 25.3 Feet
 @ $7^{\circ}15'$ Var

Extreme SW Cor of
 'Scenic Highway Garage'
 bears $S 62^{\circ}55' W$ 74.44 Ft
 Extreme East NE Cor of

Brick

Hardware Store bears
 $N 33^{\circ}18' W$ 121.49 Feet
 $2 \times 2 \times 12$ " Hub North 15.00 Ft
 to Nail head

Judge Holman's
 Office sets South and the
 NW Cor of same sticks $\frac{1}{2}$
 foot out in the street
 figuring the East half

44

of the street 33.74 wide
East of the N + S $\frac{1}{16}$ line

The West end of this lot
is "supposed" to run
parallel with the N + S
 $\frac{1}{16}$ line but it may not.

at all 4 corners
of this lot there is a
2 x 2 oak Hub and rail
setting 0.74 of a foot
Westward from each corner
and parallel with the
two sides

at the two East corners
we set a $1\frac{1}{2}$ x 24" Iron
gas pipe (outside
measure) driven
flush with the ground

Reg at pt. 8.80 ft Eorlirly and
92.0 ft Northely of pt of
intirsection of Eorlirly line
of Second and Produced
Northely with the
Northely line of Main
St in 1st add of

Coles plat of Pegoot
thence running Westely
parallel with the N line
of said main St

59.5 ft thence N
parallel with W line.

SE $\frac{1}{4}$ of SE $\frac{1}{4}$ Sec 10

136-29 dist of 50.6 ft

Thence Eorlirly
parallel with North
line of said Main
St 51.8 ft

Thence S parallel with

47

with E line of 2nd ave
50 ft. to place of bog
a part of the SE 1/4 of
SE 1/4 Rec 10 and NE 1/4 NE
Rec 15 - 136-29

Deed

Ludvig Mathison & Hannah
Mathison his wife

To

F.A. Tanger dated
Sept 22-1917

Filed for Record
Nov 7-1917 at

9. A.M.

A.G. Trommald Reg
On Page 269
Deed Record Book 56

Pequot

48

Sept 26-1919

at P

49

Peguet

Sept 27-1919 Saturday

AM alone on grocer
and lies

Dinner for I and Durgitt
at Hales

PM

Colmer

A. G. "Gus" helps me
on grade stakes

See Page 23

142.35
20.00
<hr/> 138.35
300.70

Nat:

Colmer got in

4 1/2 Hours in PM

Sept 27-1919

Cur

1030.	991
995-	85
3.5-	1.1

10,70
99
4.

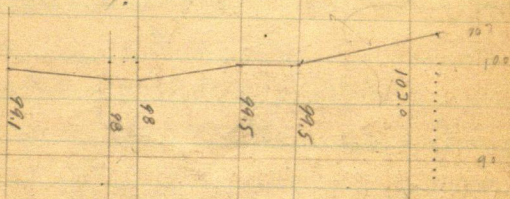

BM LAM 104.2 Sec P7 20

Profile 99.39 Asymptotic

Profile

31

①

1927

Pegoot Levels

July 15 T. 20? 1927

Arvik Corner wants
sidewalk graderReed and I L. Jenkins
drive in Ford to Pegoot
meet Lewis, Aivik and we
take a few shots with Level
val.Reed and I adjust level
before leaving Jenkins. 0.16
0.01 out in 600 ft OK.July 28-1927- about 9-30 PM Wesley died
of venisins in the Art Thompson Ho.

Aug 1-1927 Monday

Wesley's funeral

Aug 2-1927 Tues

Matthi's birthday

all am on flat Pegoot

(2)

52

Pegout

W. Goldsberry	Pres.
Herman Smith Smidth	Councilmen
Alex F. Glassman	"
Lars P. Lolberg	"

Winnie Golsbery Pres

① Herman Schmidt

② Alex Glassman

③ Lars P. Salberg

53.

New Deed ③

Begin at a point on E. line of
main street - 32 feet westerly
from a point where the East
line of Second Avenue
intersects the north line of
Main street; Thence westerly
along north line of Main st
33.55 feet to the East line of
road or street:

Thence turning $98^{\circ}43'$ R
and following said East line of
said road, keeping 33 feet
from and remaining parallel to
the W. line a distance of
72.00 feet; thence turning
 90° to the Right and running
a distance of 22.90 feet; thence
turning $81^{\circ}17'$ R. and running
67.70 feet to the place of beg

see old deed on page 12-

Old deed to be changed for
the new deed

Note: The above is from a letter
May 17-1919 written to Geo Harris
at request

Jahold Cecil
Carmichael / Beaumont
Ala.

May 17-1919

(4)

August 2-1927 continued
Platting

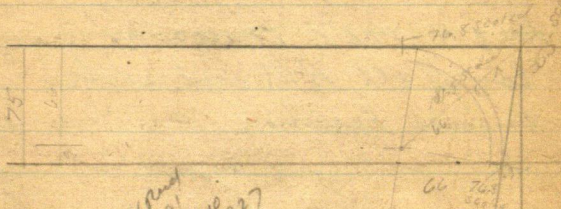

Not used
8'28'
Sept 10, 1927

8'43'

Tang 15332

Sin 15155

cos 98845 in to 66 = 66.77

" 98845 in to 75 =

15332 x 66 = 10.12

15332 x 75 = 11.50

Aug 3-1927 Wed
all day for Little

Aug 4-1927 Thursday
Lay off all AM and work on
Pegmat levels.

Aug 8 1927 Monday
Red and I all day at Pegmat
on grades

From I M at NW Cor. of
Salbergs Filling Station cut
line south and chaining
50.1 I M = $1\frac{1}{2} \times 36'$ Ford
Ax/c ^{@ 150} ₁₅₀ and 2x2 stakes back
off @ 200 and 2x2 stakes in
good shape 230 and 300
zone

Time Sheet Reguot Village

A

(6)

56

57

(7)

Aug 8-1927

From IM NW Cor

Filling station chain 1 ft W
and 1 ft N under T.BS. Do on flag set 1 ft
West of old 200 ft stick.Turn 90 SE angle to flag
held 1 ft N of Rth Cor 300.25
East near Farmen slab Rth

angle turns 90° perfect

BS again do and set picket

75 ft N then E 1 ft and

chain from IM 75 ft N

10 ft at N edge of cor

32 ft E of SE Cor of Rth

First with Bank.

Note old 2x2 Hat with

1.10 ft E of SE Cor of Rth

From SE Cor of Fst 14.61

Rth chain 23.55 ft W to

cross in cement wall

which seems to be 1.5 ft

Aug 8 - 1927 could (8) 58
go out of line with
property line running E-W?

From I.M. at NW cor
filling station chain west
and look for old I.M. &
Hubs shown in and all
survey Page 39 this book

75.00
<u>35.60</u>
110.60
<u>89.4</u>
200.00

Chain westerly
74.90 I.M.

Sept 3-1927

Saturday

As I cannot check on
my old survey it seems
as tho Knutson had
pulled up his old stakes
and set them about 1.5 N
along the so side of
Whit opposite First Natl
Bank

This would throw my
x. Cross in mid. walk
1.5 to far south

I decide to use the
the old mid. walk in front
of First Natl on N line
and move my cross x
1.5 further north to
avoid a low nit

Nix + Cross OK on N + S But maybe
.80 feet too far west?

(40) Request

60

Sept 3, 1967
cont'd

I will use I.M. at
Salbergs Filling Mo
or O.K. and

N-edge of cement in
front of First Hall as O.K.
E + cap

that may (+) be O.K. or 6 E.T.W.
but guess 1.5 N

We will see later.
It's a hell of a bungle
up mess

I will put the
Cue on a map and
see what I can make
of it

Nix

John W. Cue

61

(11)

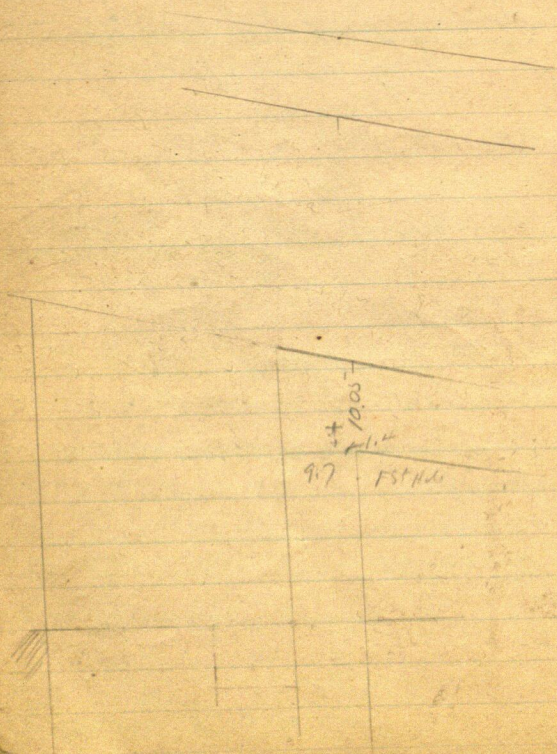

12

62

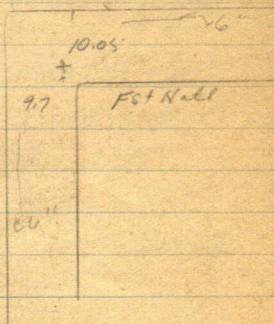

63

(13)

E
1

I

74.9
64.9

9.7

100.5

Bank

IN +10
 56184 -7.
 510
 42.

75

Main st

32

mainly
1741

From NW cor Fst Hall 64
It is 55.8 T. edge of curb (14)
and 65.5 to W. edge of cement
walk in front of church

@ 90° to street 65.5

Leaving walk 9.7 55.8
ends on church gdr 9.7

From Pequest Melior Co.
Garage across street to
Fire Hall is 66.3 ft
Walk at garage is 7-8 wide
on E end 6.5 on no side
Curb included.

54.7 Across street Curb
To Curb at Former State Bk
Cement Walk at Fst Bk 10 wide
and across street it is 10.5
with Curb and 6" retaining wall
on N side of walk

65

(15)

From cross in walk of Farnum
slate chann North across St

@ 64.6 So edge of Curbe

@ 74.6 N edge of cement

Nate 2. ft further west a 6"

Curbe or retaining wall runs
West

Bank is 50 x 25 Brick
First Natl. walk on W
side 63 ft long - walk on
N side 3.2 ft 10' on N side

SW Cor Fst Natl -
1.4 N and 8.45 E of W
Cross in walk

π one ft E of SE Cor of
Garage. Focus a few blocks
N on pt 1 ft E of W side of cen
walk and run a line of
pencil marks north along
Cement 1.00 ft E of supports
property line

Reed near Level Road on flag 46
pale. Chan

0. = 1.1/E + SE cor Cms
+ 50.07 NE cor slab W 1.05
Cms 8.7 R

101.92 SE cor W 1.10 Cms 8.8 R

136. NE cor W 1.10 Cms 8.8 R

150. Cms in Cms

150.4 SE cor Hall slab - W 2.0
W 2.00 ft Cms 8.8 R

195 NE cor Hall slab W 2.
Cms 8.9 R

205.2 SE cor PO W 1.090
Cms 9. R

225.2 NE cor W 1.0 Cms 8.9 R

228.5 So side of Highway on
Bldg N C

232.3 SE cor Main Bldg W 1.9
W Cms R 8.9

67

(17)

248.5 NE Cor Bakery
 run west 2.11 to about

250.3 SE Cor Bookshop
 run west 1.1 Cum 8.9 R,

282.5 NE Cor W 1.0
 cum 8.7 R.

286.7 Shop cum walk
 run west

300.

301.5 SE Cor store - Atwater^{Co}

320 NE Cor act. W 1.00 Cum 10.22

376 SE Cor Johnsons Store
 run W 1.2 Cum 8.8 R

400. NE Cor. W 1.15 Cum 8.8 R

401.3 TO 443.2 ad
 cum foundation west

(18) 472.3 TO 490.3 - P.H.F. curbs
and Cement Foundation W (60)
574.3 TO 598.5 also
Cem Foundation W of

600. ~~64~~ 604.9 Corn
shale mark

605.5 subd of Can

606. Edge of Curbs - C. curb
E W. 10 ft walk

654. 20 mds Curbs on E W
Cem walk

660.05 N edge Cem walk
Property line run west

Read and L. Jenkins 2 PM
Out in Pequit @ 6-43
and drive home 6 Jenkins

Sept 6-1927 Tues

Reed starts to school

Alma and I to Jenkins in
on Ford 9-AM. monkey till noon
at Lewis Arvig's corner

Home to Jenkins for dinner
PM.

Reed goes back to school - 2 o'clock

PM Alma and I work at Peguot
till 4 PM then drive to Jenkins
and get Reed and back to Peguot

Extend West line of
Street to 1 ft E of line line
and to right of
at 1 ft N of line line NE angle
Readings

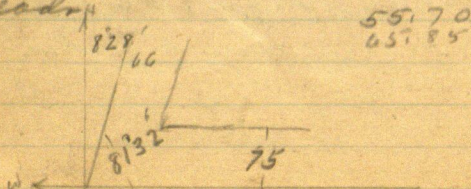

We interest line west line

1. At with 5 line of

At and at real spike

NE angle of line line road

81°32' using Fairness Mat

Bank Corner - Running West

thru I Mat NE Cor Salberg

Filling station 300.25 ft or

boat for so rd. of street

Using SECOR Ben Anderson

Garage and West edge of

Cem walk 2 Blks or what

boat - NE angle road 81°32'

Alma - Reed & I eat

Supper with Lewis Arwig

Wife and family - Home to

Jenkins 9 PM

108 ft of walk in front of Church

2dr so of Garage

Sept 7-1927 Wed

Alma & Mrs Ritchie work

10 AM. I and Dwight Curo
go to Peguot Monkey & whine
using my west box of

At arrival the new Cor Bush
of First wall St sticks 0.15
of a foot into the street

Note: This may be changed
We dig for $\frac{1}{16}$ in

33 ft E & 30 ft S of SE corner

Ben Anderson's house - No 7th

11-30 AM I bring Dwight
Curo and Dwight Mullen to

Jenkins

Alma & I eat dinner 2 PM
PM.

Alone by

8°28' (22)

72

Sine
Cosine 9891

Cosine 9891

$$10.00 = 10.11$$

$$33.00 = 33.36$$

$$46.00 = 46.51$$

$$56.00 = 56.62$$

$$66.00 = 66.73$$

$$75.00 = 75.83$$

81°32'

40°46'

$$\text{Sine } 65298 \times 15.31 = 10.00$$

$$\text{Cosine } 75738 \times 15.31 = 11.60$$

40°46'

$$\text{Tang} = 86216 \times 11.6 = 10.00$$

$$\text{Cot} = 1.15987 \times 10. = 11.60$$

40°46'

$$\text{Sine } 65298 \times 50.54 = 33.00$$

$$\text{Cosine } 75738 \times 50.54 = 38.28$$

$$\text{Sine } 65298 \times 85.76 = 56.00$$

$$\text{Cosine } 75738 \times 85.76 = 64.95$$

40°46'

$$\text{Sine } 65298 \times 101.07 = 66.00$$

$$\text{Cosine } 75738 \times 101.07 = 76.55$$

23

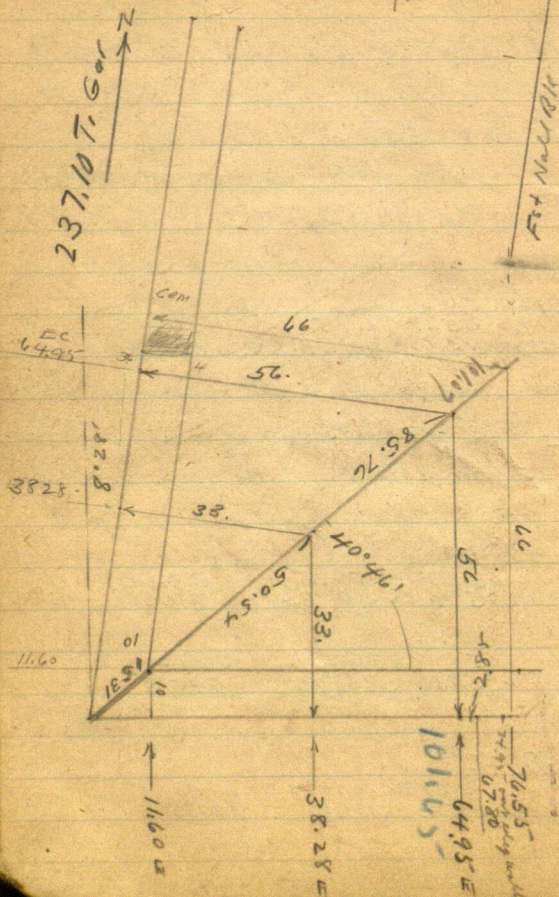

Sept 8-1927 Thursday

Reed goes to school. Alma
helps Mrs. Ritchie. Can Corn

I take I to B. Brainerd
@ 11-45. Put 10 gal. Paint
at M. Kinley's for Mith.
See Con O'Brien about
buying logs

See Mr and Mrs Jack
McNaughton about seeing
Eat Sweet Corn with Geo
Fallon and home to Jenkins
4-30 PM Reed and I go
back to Piquet and work on
groceries

8576

56

2914

40°46'

sin 65298

cos 75738

75

(25)

678
 779
 1427

Sept 9-1927 Friday

Rain all am.

2. PM. LT Palloch and
 I go to Pequot and work till
 6-30.

At over I.P. of S & W lines of M
 and find that Salberg NW cor
 IM sticks 0.17 of foot to for
 north into the street using
 IM S on as side road
 Louis Avois line set
 spike 0.25 of foot SW for line
 I.P. W & S bdy.

From SW cor of at ch
 East along road 0.17 N of
 line line. Not chain from
 True Cor

11.60 } ²⁰ See Page 73
38.28 } spikes
64.95 }

64.95 76
2.85
67.80

$64.95 + 2.85 = 67.80$ old Iron
Monument set by Knutson
for True Sheet Corner at
0.17 of a foot so
 $67.80 + 74.9 =$

64.95 Bag of Cement + 2.85
67.80 IM + 74.9 across it
142.7 IM at NW Cor. Building
Filling str. 0.17 for & out
of line = St Cor. Is lower at
there

$67.80 + 10. = 77.80$ out edge of
10' side walk to run so

Sept 10 - 1927 Saturday
all AM in office on grades
PM

Alma Reed and I drive
to Pequot Forge on chain
Back to Jenkins and back
to Pequot adjust level
Gurley transit

Chain 300 ft T @ 150

As by reads 3.95 N.P. 4.51

HP - S T & N.P. Red woods

4.94. as by reads 4.40

$\begin{array}{r} .56 \\ 4.38 \end{array}$

0.02 off close enough

Nate Reed held on the ground at both
points - but OK anyway

Run level

2371 SECOR Garage 1-

PI at Property line

442.95 W of Farmers State Bk Co.

474

~~451~~

.232m

(28)

237.1

78

65

172.

60

112.

1900

300

79.00

112

213.

20

233

Total amt corbe

233 ft corbe

80

218670

79

29 Peguot

Bm Sta	+S	HI	-S	Grade	Elev
0.	5.27	105.27	5.27		100.00
			5.27		.03
+0			5.27		100.00
-0			5.23		.04
+50			4.76		.51
			4.75		.52
+50			5.0		.27
+50			4.98		.29
+92			4.65		.62
-12			4.65		.62
1.			4.60		.67
+50			4.35		.92
2			4.12		1.15
"			4.25		1.02
+50			3.85		1.42
"			3.88		1.39
3			3.95		101.32
3			3.90		1.37

Main St ³⁰

80

Remarks

Curve at Farmer's Gate Bank

10' L = property line so side of

55R Curve

65R

Curve so side of

10' L Property line

55R Curve & side

65R

Curve so side of 92 ft corner

55 R

65 R

60' R & alley crossing

55 R

65 R Ben Wagner's door

55 R

65 R

60' R & walk N side

81

Sept 10 - 1927 31

J.W.C. K. Road Curve Road

BM Sta	+S	HI	-S	Elev
TP.		105.27	3.95	101.32
	5.15	106.47		
3'			5.08	1.39
+50			5.20	1.27
			5.20	1.27
+67.3			5.20	1.27
"			4.85	1.62
4.				
+22			5.25	1.22
+32			5.30	1.17
42.95			4.82	1.65
			3.76	2.71 ✓
			3.90	2.57
			3.78	2.69
			4.14	2.33
			4.14	2.33

17.170
4.14
13.030
17.170
4.14
13.030
17.170
4.14
13.030

80 Side Main St. 4407
up 443 = 1.95 up = 101.95

(32)

300-25

472.70

 4×2.95

54.5

75

1495

101.32 =

Curbe NW Cor Filling Sta Crude
at Curbe

10' L perfectly true at Sta

5-5' 17

65 R. Bank Fst Hall

60' R W End of Cement Walk

729.5 R = NW Cor Cem with NW 1/4 Bk

47.5 R

47.5 R

Crude = 101.95
at 60/62

10' L on ground at IP spikes

At Cor of George

Corner of Cen 10' SE

10 H 80 of Georgia on Canbe

60' As of Garog on Canku) 80 yds. 11

60 Charles St

Hel.: Top of slip in front of F.V.
Wall Bank is 0.55 of a foot
above sidewalk

Pegoot Levels

Note: Mrs Anna R Finch wife ? of
William V.S. Finch (Finch Stock &
McComer Mls ?) Bat

Lots 6-7-Blk 4 Schrader's Add
To Pegoot From August
Schmidt and Johanna Schmidt
Husband and Wife

Mrs Finch picks me up in her
Dodge Sedan - drives me to her
place and wants survey made

She may buy Lot 5. same Blk.

Dr. Rosenfield lives on Lot 8
Mrs Finch thinks Dr's fence is 1. foot
1.5 far north I tell her I will survey
815. flat

If I spend a hundred dollars in
preliminary survey it is OK with me

She wants work started "First of
the week." Alma Reed & I home to
Lenkin lab. I still live in the old
Knudson house

Sept 11-1927. Sunday 34
 Alma Reed and I to Sunday school
 at 10:00 AM. Pitch horse shoes
 Peet Howrenson and Julia call
 in PM. - Mary & Edw. W. home
 from Brainerd for our Sunday
 First week of school.

US Bench Mark Permanent

"Peguetin" Ullman in NE cor of
 yard of Alfred Lawrence on So
 side of street leading west from
 AL. Coles Store and P.O. 57 meters
 W of center of track; tile and pipe
 (USCE p.b.m. Pegoot)!

Bolt in tile 1.277.527

Top of Cop 1.281.497

(See Page 119-Bulletin 560

US Geological Survey 1897 to

1914 Inclusive Govt Printing

Office Washington DC. 1915

1281.497

1277.527

3.97

Figure Slope of sidewalk on
 curve from First State St
 to Curve at 300 ft west of
 LPS 016.279 Filling 5.15

300 ft 1.32

1000.4407

+ 443

85

36

Sept 12-1927 Monday
Peet Howkenson and
Julia Come to Jenkins

Peet and I in my Ford Lv
Jenkins 9-20 Goto Pequot

IM We dine 2x24"
hips at Tree IP of 50' in
Main Mt with W L in Front extd

IP 4" plug in top Ties
NW Cor Arvig Bldg

S 71° 30' E 21.80 To Cement

SW Cor Fst Natl Bldg

N 39° 50' E 114.70 To Bush

SE Cor Church Main Bldg

N 14° 38' W 128.44 To Cement

Obsid. of Curu is 96.3

Inside " "

78.4 + 70 = 79.10

Peet and I eat dinner with
Lewis Arvig Julia Corner

Pequot and gets Peet at 6 pm

I stay for supper with Arvig home
8 pm.

John W Curu

WORKING FOR Piquet Village
@ \$15. a day and Expense 86

Chain Outside of Curve

$$9.63 = 1 = BC$$

$$19.26 = 2$$

$$28.89 = 3$$

$$38.52 = 4$$

$$48.15 = 5$$

$$57.78 = 6$$

$$67.41 = 7$$

$$77.04 = 8$$

$$86.67 = 9$$

$$96.30 = 10 = EC$$

Inside of Curve

$$7.84 = 1$$

$$15.68 = 2$$

$$23.52 = 3$$

$$31.36 = 4$$

$$39.20 = 5$$

$$47.04 = 6$$

$$54.88 = 7$$

$$62.72 = 8$$

$$70.56 = 9$$

$$78.40 = 10 + 70 = 79.10$$

87

(37)

Bm Sta	+ S	H I	- S	Elev	Grade
				101.32	101.32

3.	4.80	106.12			
----	------	--------	--	--	--

4

+42.95

4.17

101.32 101.95

3.5

3.45

102.67

3.45

2.67

3.58

2.57

3.80

2.32

3.80

2.32

3.74

2.38

3.74

2.38

(38)

271
198
76

88

INT at IP wood Hub in top

Ch Cor Mala-G Corag. v

" 5' S

" 10' SE on Curbs

NE Cor Curbs at Church gate

NE Cor Curbs

In Door Awing Garage $\frac{1}{2}$ ' below floor
on top of pt for car walk @ top of slope
leading to Awing basement

89

(39)

BM
Sta

+S

HI

-S

Elev

Gravel

BM

4.05

106.00

101.95

4.05

4.05

4.05

4.05

4.05

4.05

3.85

3.85

3.85

3.85

3.85

3.85

4.63

4.29

4.30

4.24

4.18

4.12

Gorley T John W Curo 90
Peet Howherson Road
40 rel.

= Grade on top of I.P. W + S Sta 442.98
Sta 10 Inside Curve W End

9 " of Curve W End
8 "
7 "
6 "
5 "

Sta 10 Grade Outside of Curve W End

9 "
8 "
7 "
6 "
5 "

SW Cor Fst Natl Bank

Grade station properly line off Sta 2.
Inside Curb - grade Sta 1.

2-
Sta 3
Sta 4

(41)

91 Sept 13-1927 Tuen

Bm. Sta	+ S	HI	- S	Elev	Grade
	4.86	106.18		101.32	101.32
			4.22	101.96	101.95
			4.80	101.38	
			4.23	101.95	101.95
			4.03	102.15	102.15
			4.49	101.69	101.89
			4.49	101.69	101.69
			4.56	101.62	101.62
			4.56	101.62	101.62
			4.29		
			4.50		
			4.36		
			4.29		
			4.03		
			4.08		
			4.14		✓
			4.19		✓
			4.24		✓
			4.29		✓

(42)	106.32	106.18	106.18	429
	486	422	486	403
	106.18	101.90	101.38	26
				(92)

On Curve NW Cor Solberg Fil Sta

Close Check on TP-WX Stake by STS

Tight against SW Cor F₃ + N₁ H₁

Stake N=5 Inside of Curve OK Grade

Stake N=5 Outside of Curve OK Property Line

2" up for Property Line
OK Grade B.C. on Property Line - C

Curve Sta N=0 outside Curve
on East End.

Stk O, B.C. E End Inside on Curve

10' E of NE Cor Arvig Lat

Grade @ NW Cor of Pk for Cam Walk

Top of 222 stake 18-5 ft IM STR Cor
NW Cor Arvig Lat 2" up for Prop Line Ed

Curve Grade 10' N of IM. 2.45 E of BC

10' E of IM.

= 0.20 up Grade Prop Line B.C. Sta O.

Stake N=5 outside of Curve

" " 4 " " "

" " 3 " " "

" " 2 " " "

" " 1 " " "

" " 0 " " B.C.

93

(43)

STU BM - S HI - S Elev Grad

106.18

4.03 102.15 102.15

4.03 102.15 102.15

4.03 102.15 102.15

4.03 102.15 102.15

4.03 102.15 102.15

3.46 102.72 ✓

4.03 102.15

4.03

4.95

4.49 101.69 101.69

4.44 ✓

4.39 ✓

4.33 ✓

4.28 ✓

4.23 ✓

4.23

4.23

4.23

4.23

4.23

4.23

4.23

4.23

4.23

4.23

44

449
423
26

94

Stake N:6 Outside of Curve OK.

" " 7 " " " OK

" " 8 " " " "

" " 9 " " " "

" " 10 " " " End of Curve OK.

Close Cl @ SEC or Gor Sec Pg 88-81

97.3 N EC on curve outside curve
4 N

= Grade B C. Inside

Stake N:1 Inside of Curve

" " 2 " " " "

" " 3 " " " "

" " 4 " " " "

" " 5

6

7

8

9

Stake 10 EC. Inside

on curve 4th 1 EC.

on curve 91.3 N of EC

Sept 13-1927 Continued

Pet Howkinson rides into
Jenkins with someone and I &
my Ford take him to Pequot W
8-30 AM go work till 12- and
drive home to Jenkins eat dinner
with Alma PM

I drive out home to
Shady Rest where we
look over prospect for platting
Back home at 3-30 -

Alma Reed & I drive to Pequot
but Goldbury tells tells me
to come back to-morrow night 7-8
PM as village Council will meet

Sept 14-1927 Wed

I work all day for Doc Morrow
Evening: Reed goes to the
show at Jenkins. Aluma & I
L. Jenkins at 7-20 Met Peguot
Village Council
My Bill

Peguot Mine Sept 14-1927

Village of Peguot Mine

Curo Engineering Co. Dr
Engineer Work Setting Street
Grades.

Sept 10-12-13-1927 ^{Copy}

2 1/2 days @ \$15. = 37.50

Cash for helpers 3 days 10

Draw All Checks To \$47.50

Harold J. Curo

Signed John H. Curo

They give me Treasurers
Warrant N^o 36 For Surveying
To Harold J. Curo

M. C. Havig
Recorder

W. Goldsberry
President of Council

Sept 14-1927 continued

At the meeting: I explain that: The uniform drop from Ben Anderson's Garage at Cor of Church Street & Front St to Farmers State Bank at Main St and First Avenue is about "4 1/2 Tenths of one percent" and that is all I can get in order to pass this trip of present Curb at Solberg's Filling station on So side Main & E side of Second Ave &c. Standard drop should be "5 Tenths of one percent"

See Page 78 where I figured amount of Curb now needed

I work all day for Doc Morrow

Sept 15-1927 am at Doc Morrow
pm at Pequot after 4 pm to Post
Howhanson's.

Sept 16-1927 ⁴⁸ Pequot ⁹⁸

I work all am on Shody Rest
dinner with Peet Howkinson
PM

2 PM. Lewis Living comes
to Shody Rest and wants
grade stakes set on West side
Second Avenue Pequot
Peet and I leave our work
and drive to Pequot

$74.9 + 2.85 = 64.95$
B.C.

99

108.6

(49)

Bm + S HZ - S Elev Grade

				101.82	101.32
				101.65	
	6.91	108.56		101.65	101.65
0			7.25	101.3	
+ 50			5.3	103.3	
"			5.3	103.3	
"			6.2	102.4	
"			4.3	104.3	
1			4.3	104.3	
"			3.9	104.7	
"			4.9	103.7	
+ 50			4.8	103.8	
"			4.1	104.5	
"			5.3	103.3	
2			5.8	102.8	
"			4.4	104.2	
"			6.5	102.1	
+ 50			7.3	101.3	
"			6.4	102.2	
"			9.0	99.6	

59

Jock Cove

T

100

Pect Howkumon Rock.

Tip of Gradestah at Arrigs NE Cor

4 short N and Accont are

4 etc

20' R

30' R in new cat

37.5 L

4

37.5 R

37.5 L

4

37.5 R

37.5 L

4

37.5 R

37.5 L

4

37.5 R.

37.5 L

101

(51)

$$\begin{array}{r}
 108.56 \\
 4.40 \\
 \hline
 104.16 \\
 2.42 \\
 \hline
 106.58
 \end{array}$$

$$+S \quad HI \quad -S$$

108.56

3.		8.1	100.5
"		9.2	99.4
"		8.1	100.5
+75		6.7	101.9
		7.5	101.1
		6.5	102.1
4		6.2	102.4
"		6.1	102.5
"		5.9	102.7
TP		4.40	104.16
	2.42	106.58	
+50		4.0	102.6
"		4.0	102.6
"		4.0	102.6
5		4.7	101.9
"		4.5	102.1
"		4.7	101.9
+50		5.4	101.2
"		5.4	101.2
"		5.9	100.7

Q

37.5 R = Blk Cr SE Cor Blk

37.5 L = SW Cor Blk

Q

37.5 R IM NE Cor Blk

37.5 L. NW Cor Blk

Q

37.5 R

37.5 L

on top of road 5' E of Q blk 3+75

Q

37.5 R. West side of rd

37.5 L E side of rd

Q

37.5 R

37.5 L

Q

37.5 R

37.5 L

103 +3 HT -5 ELEV Gravel

53

	106.58		
6	5.9	100.7	
"	5.9	100.7	
"	5.9	100.7	
+75	6.5	100.1	
"	6.9	99.7	
"	6.3	100.3	
7	6.0	100.6	
"	6.2	100.4	
"	6.4	100.2	
+15	5.0	101.6	
+50	4.2	102.4	
8	3.6	103.0	
+50	3.5	103.1	
120	5.0	101.6	
B.M.	3.34	103.24	
	5.2	101.4	
	6.6	100.0	
-	4.80	101.8	

(54)

106.58

104

8.34

103.24

4

37.5 R

37.5 L

4

37.5 R SECOR Blk

37.5 L SW Cor Blk

4

37.5 R.

37.5 L

4 Same R and L

4 Same R+L

4 Same R+L

4 Same R+L

4 refilled about 50 ft of

NaCl in NW side of 10" Tel pipe - 20K
at 100 ft + 40

200 W of 24 7

350 W of 24 7

300 W of 24 7

Out 6-30

Take Put Home at 7-10

Sept 17-1927

Reed and I to Jenkins @ 9-AM
 Work at Piquet Beg @ IM
 Arvig's NE Cor Chain South
 150.19 old 2x2 Hb +
 224.81 -

375.00 IM-NECOR Blk
 Reed and I drive
 home to Jenkins for dinner
 Back at 1.00^{PM} PM

Beg @ IM at South side of
 Main St and W side Second
 Ave Chain as on property
 line @ 25-50-75-100-
 125 - set 1 1/4 x 16" green SP
 hubs 150 straight line up old
 2x2 Hb under X which
 is on line OK. but IM at
 0. and IM @ st 375 or
 above. At W side of Second Ave
 and N. side of Butler St I
 will fix Elev 103.15
 Temporarily

Oct 1-1927 Sat

Alma & Reed to Beaman for
Dairty 1-PM. Lewis Aving
gets into argument with Village
Council at Pequot and comes
for me. I meet the Board and
explain that my curve
grade at Aving's Corner is
perfect and, as Mr Salburg
wants a 6" gutter below the
curbs he will have to grade
out the dirt and he will then
have the same uniform drop
of one half of 1%. East to Farmers
Flat Bk Co. Mrs Lewis Aving
and children bring me home to
Junkin @ 4-30 PM.

Make out my Bill vs Pequot
Sept 16-17-1927 - $1\frac{1}{2}$ days @ \$15 $\$22.50$
Kelso @ \$3. $1\frac{1}{2}$ days 45.00
 $\$27.00$

107

(57)

B.M. sta	+ S	HI	- S	Elev	Grade
0	7.72	109.37		101.65	101.65
+ 25			7.60		
+ 50			7.47		
+ 75			7.35		
1			7.22		
+ 25			7.10		
+ 50			6.97		
+ 75			6.85		
2			6.72		
+ 25			6.60		
+ 50			6.47		
+ 75			6.35		
3			6.22		

(58)

108

Remarks

- On Grade S. Side Main - W Side Sec Ave

1 1/4 x 18 ft

109

(59)

Bm	+ S	HI	- S	- S	- S
86				Elev	Grade
0		109.37			
0			8.0		0.0
+25			6.9	7.2	7.1
+25			7.2		6.5
"			8.5		
+32			6.5		
"			7.2		
"			5.2		
+50			5.9		
"			6.1		
"			5.0		
+75			5.5		
"			4.8		
"			5.5		
1			5.0		
			4.7		
			5.60		
+25			4.7		
+50			5.2		
			4.9		
			6.0		

Q

Q

C - 0.5

20 R

C - 0.50

F 0.90

Q

C. 1.10

20 R

C 0.60

37.5 L

C. 2.4

Q

C 1.60

20 R

C 1.4

37.5 L

C. 2.5

Q

37.5 R

37.5 L

Q

C. 2.2

37.5 R

C 2.5

37.5 L

C 1.6

37.5 R

C. 2.4

Q

C. 1.8

37.5 R

C 2.10

37.5 L

C. 1.0

III

6.7

(61)

Bm Sta	+S	HI	-S	Elev	Grade
		109.37			
2			6.1		
"			5.3		
"			7.3		
+75			4.85		
2+40			6.5		
2+50			8.4		
"			7.0		
"			9.6		
3			8.8		
"			10.2		
"			8.8		
+75			6.6		
"			8.4		
"			7.2		
TP			5.10	104.21	

~~37.5~~ ~~4~~ ~~37.5~~

C C 0.6

37.5 R C 1.4

37.5 L Fill 0.6

= 0.0 Grade 37.5 L

= 0.0 Grade 37.5 R

Q Fill 1.6

37.5 R = F 0.5

37.5 L Fill 3.1

Q F 2.6

37.5 R Fill 4.0

37.5 L F 2.6

Q F 0.4

37.5 R F 2.2

37.5 L Fill 1.0

- 2x2 8' x 5' E of Sta 37+75 -

19Kd 104.16 Close Check

Grnd 6-13-

113

April 12-
1939

New Deed P953

90° 43'

33

correction
Deed P953

90°

22.9

12.0

67.7

91° 17'

33.53

32

75°

711 OK

75°

Filling Sta

75.0 ft

Gas pipe
set by Lewis
exactly where I
marked his corner

Small iron
set by Lewis
corner in 1927 Lewis
cement walk and house
made by him from 1/2" rod
He did not back
it out of cut
today

①
Chick Everhart
Pegmat Survey

114

Mar 31-1939 Friday

Chick calls at Jenkins wants
his late survey

April 7-1939 Chick calls again at
Jenkins

Apr 8-9- Harold and I for Irish

Apr 10-1939 Monday Harold and I
to Pegmat Storming Chick is away

Apr 11-1939 Tues Harold & I
local point at Pegmat see Chick

Apr 12-1939 Harold & I at Pegmat

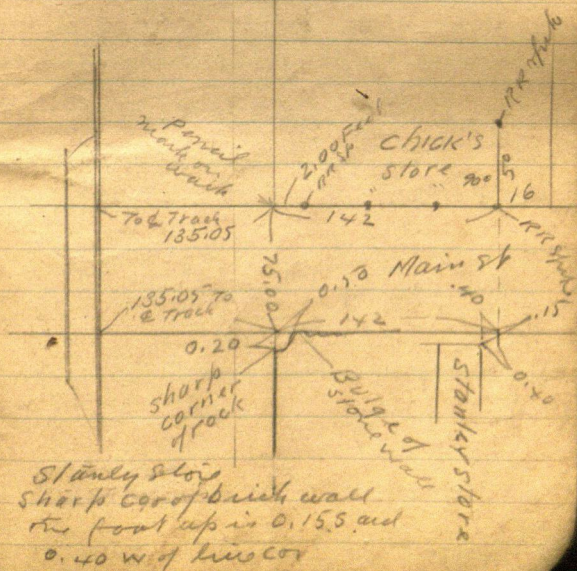

Stanley store
Sharp corner brick wall
the foot up in 0.15.5 and
0.40 W of his cor

119

$$\begin{array}{r} 94 \\ 32 \\ \hline 73 \end{array}$$

INDEX

Miscellaneous

$$\begin{array}{r} 172 \quad 750 \\ \hline 688 \end{array}$$

$$\begin{array}{r} 620 \\ 688 \end{array}$$

$$\begin{array}{r} 112 \\ 44 \\ \hline 448 \end{array}$$

$$\begin{array}{r} 478 \\ 4928 \end{array}$$

49 and 75

$$\begin{array}{r} 112 \quad 750 \\ \hline 300 \\ 672 \\ \hline 780 \end{array}$$

$$\begin{array}{r} 112 \\ 60 \end{array}$$

172

$$\begin{array}{r} 74 \end{array}$$

688

$$\begin{array}{r} 688 \\ 7568 \end{array}$$