

4-A

This book
belongs to
John W. Curo
Serrins Miami

Mala Murty
W. R. R. R. R.

Gr. Car

same B. B. B.
with B. B. B.

37
now

B. B. B.

John W
Curo

Mable Gauthier
209 N 52 Ave

W Duluth

Tel Calumet

1039J

Illo

Francis George

824 N 9 St Brainerd

Minn Tel 550-W

Ezilda Dekker

H. Ripley

Q^H₂

Merine

Judge Michael

Issency

at Cth

At Paul May 7-36

12th Floor Club Ct

Office

80 Judge Michael on

14th Floor

30 Feet

Robert Bailey

Irene

Joint Tenants

1012 Duck St Stillwater
Payne Co Okla

(Mrs Katie M. Rockwell
in 500 Block same place
30 Feet

At Jenkins with Meech
June 3-1936

Sec 8-141-29 Lot 1

Conservation

C.E. Dam Construct

June 10 - 1936

C.H. Ryan - Senior

Ed Hoffman - Brd

Jim Downs, P.W. A

Office Brainerd

Hires Engr

June 12 - 1936

Ht Pequet

Christenson - Foreman

Huston - Round Lake

Chief Engr

So Side of Lake Stuecoll

J.H. Downs

Norman - Hus

Wermter - Albert

Chas Mattum

Ed Johnson Pequet

Conservation

Spaint of Hackensack
did not follow Blue
print

Correspondence
School Engrs had
trouble -

June 12-1936

Gilbertson
District Manager
PWA Bureau

Carl Bark
350 State Office
Bldg AK Paul
Division Of Drainage
and Waters

July 31-1936 Friday

Reed - Bob Bogart
drive to N. Shore
Mission Lake to
meet

W. B. Baker and wife
Kadletz

Owens North 1320 ft
Gov Lot 3 - Sec 34
137-28.

Tel Brainerd 57 F14

Aug 3-1934 D
Recd Bob & I
Golf Lake shaver

10' W 0-5 1'E 40.45
7 " 5 45E 10.92

cluster of 3 oaks
H 45E 6-6 x 8" USE
Cedar w oak 8"
H 45E 22.90
22 ft up

Recd from E
Num. E 115 ft
Pnt 2.457.51-6

SESVYCO 26
12 Oaks
12' W 0.14 9' 15' E 30.02
Oak 7587' 40' E 3.78

269.5 ②

Somerville Lot 18

Net 18-19 = 269.5

plucked on E 4 net

19.18

255.0 Net 17-18

239.2 Net 16-17

Gull Lake Phases

3

Dale -
West Oct
1935

Ivy -

NE 1/4 of SE 1/4 Sec 2-
Unoccupied 136-29
Aug 4-1936
8-P.M.

Aug 5-1936
Geo Redley gives
me \$2. for

Aug 5 - 1936 PM
Reed & I finish stakes
on

E Side Lot 21 = 160.15
chd.

Aug 6-1936

Rec'd F. L. Best

Kyllingstoft papers

\$ 235.00. Best in full

Nat.

Look up Stanley

Vermont land

Lot 3-4-5-22

45-28 Bay Lake Top

Stanley Vouch said

Earned West of Vermont

lake shore

See about current

Aug 7-1936

Look Up - Xiz

① Taxes on V. H. Curo
Lot at Reimer

② Friestad Abstract

③ De Lury Plot 10 M. LK

④

D
DeLury Aug 7-30

1 M. 207. x

117

Bob Reed x L 93. x

Aug @ MC So Sick

Portage LA ch

So

93. x ald road E-W

207. x Hb 60 d of 4

x 6 2

253.6

94.5

318.1 IM

121.5

439.6 Under A

197.2

636.8 MC IM

32 -

669.0

4/11/30

284.1 d
Trunk NY

637

60

697

670 Tof wals

2)
 Aug 7-36 cut
 636.8 MC. I.M.
 670. 5 Brink seawall
 4 ft up 632.8 + 60
 60
 692.8

693 water's edge
 @ 636.8 S Ht W Edge
 2 1/2 x 48" Salt I.M.
 Copied at site E 0.15
 0.2354

637) 15 no.
 1477
 2260
 1211
 3490
 3185
 3050

Correction 0.2355 E
 636.8 E 0.15
 318.1 E 0.07
 439.6 E 0.10

Delory

318

235

1594

754

636

.07473

637.3

8543

2830

33

316

3

632

233

8185

1511

1274

149695

235

47

940

940

10340

318.1

Kour USMC

636.85

USMCIN 21

S 59° 36' W

NW angle Reas

120° 24'

240° 48' OK

120° 24'

69° 30'

189° 60'

OK 189° 60'

Rear S 82° 40' W in rear wall

S 84° 14' W 185 M

Delay

avg 7: 4 210.8

1936 210.6

185.0

395.6

24

398.0

S 83°32' W 395.6 398.0

@ MC N Side, Ten Mile Ln

W 095 24° E

W 015 S 87°30' W

US Survey
Re-location
Expert

DeLory - Ten Mile Ln

JW Quas
Tires

09897500K

08170560K

06676360K

09121560K

9667x460K

Tires Registered at

Bud Aug 10-1936

6 DeLury
Aug 4th 1936

Up at 4 am - L. Jenkins
5-am Reed and I drive
Jim Nichols & Ann with
Dwight Curolo Brevie
Resort - at 6 am -

7 am Back to DeLury
Resort on shore Ten Mile
Heller over 318.1 S-
Cut line N to Portage Lk
@ 253.6 Ch 50 30.5 to
284.1 Hut = 60' spike
& TRUNK Hy 29' wide

π over Hub 185' P 7 3-

BS N 84° 14' E Take along Rd
N 16° E 70 Run

N 3° 03' W 150 - spike Hub
to old road, π over 150

BS S 3° 03' E Run along & Rd
N 11° 47' W 236. Hub 60' spike
to old road

Point 236 BS $311^{\circ}47'E$ Run
N. $24^{\circ}05'W$ 162. To E. Trunk Hg
Van roads $8^{\circ}20'$

Station ch

Note: The old road could
be the East side of a 40 ft street
running to the water.

Book at Hub 185 123

Oak trees grow 26 ft west
and 17 - 24 & 31 East

Nat: 1 Hub 185 would be
OK. as 2 for a 40 ft at on
a 60 ft street coming from
Trunk Highway

A 60 ft street would be
best as it would only take
a foot for a ch line on a street

398 π over $39516^{37} BS$
N $83^{\circ}32'E$ on 03 ME 174

Run

3957 / 395.5
26
3980

8 DeLury

π over 398.0 BS N $83^{\circ}32'E$
Runs $63^{\circ}05'W$ 105.4 To
Sta 503.4 $\frac{398.0}{503.4}$

π over 503.4 BS N $63^{\circ}05'E$
Runs $43^{\circ}16'W$ 10 125.6
Sta 629.0 $\frac{503.4}{629.0}$

π over 629.0 BS-N $43^{\circ}16'E$
Runs $31^{\circ}05'W$ 134.3 134.3
To Sta 763.3 $\frac{629.0}{134.3}$

π over 763.3 BS 763.3
N $31^{\circ}05'E$ Runs $22^{\circ}45'W$
114.4 To 877.7 $\frac{763.3}{114.4}$
= US-NIC. = $2 \times 48''$ 877.7

Pipe set by E. B. Horst.

Former Co. Surveyor in

Official Subdivision of

Sec 26-141-31?

Quit at 12-10 PM

471.8	398.0	185.0
398.0	341.8	156.8
43.9	56.2	341.8
503.4	541.8	471.8
471.8	503.4	541.8
61.60	38.7	641.8
641.8	763.3	741.8
627.0	741.8	
12.8	21.5	
841.8		
763.3		
78.5		

Bob DeLury helps Reed
and 2 chain 2:30 to 4 PM
Mist and Rain

Over MC. So Line L-12
BS N 59° 36' E on 2 m
MC over lake New 75
W. Oak 75 84° E

To spot 1 ft up 3.47
NP 8 N 41° 20' E 13.20
Spot 2 ft up
JP 12 N 2° 20' W 46.65 Box spot

10-¹³ Aug 14-36 DeLury

Red Oak 9S 44° 30' W 36.5
to spot at base Turned
from line on E Boloy
Good little Vor

Note: we pulled up 2 x 48"
pipe and set π over hole
Run.

West @ 30 T. 40 E Brink
of hi bank 15 ft up 61.2 Hwt
60 d spikes - Re-place MC
Pipes and continue

West @ 61.2 Var 8' 15'

At about 120 V Ht 40" W P
and @ 61.2 2nd Hwt 0.23 N
B.S. on MC and continue
West

Baker D
Aug 15

ac

Clarence Heckel

Ludwig Witt

witt

7 am - Martha & I drive to
Bozout Rm. Bob tired
I L. him and go back to
Junction Meet Ludwig
Witt who says Clarence
Heckel wants work

8 am Martha & I drive
to Heckel see no one home

Read 4 & 21 Junction
di En 26-27-34-35
157-28 - 19-10 am.

See Book 217 - Pg 108

We find Ben C. W.
went bet 27-34. Rain on
Dun to Baker.

B.W. Baker 3²~~4~~-137-28

Aug 15-1936 cont'd

Meet Mrs Baker Sr

12-20 home in Seneca for
dinner Meet Mr & Mrs

Boden - Will survey LA

37 Gull Lake Park \$17.

Pm. I pay Bob \$5.

Total = \$23⁰⁰

De Lury Aug 16 1936 Sun

(11)

Road and Trench

Mattie's Lunch just
up Bob Bogart 7:30

at Trench LA 10-30 AM

T over in LA with 318.1

Pgt - Run Work

Turn N $61^{\circ}30'W$ ^{NO} Cuts Road

to 318.15 Turn 90 West

eat lunch - PM 4

Work 231. To E old Road

Take E Road away 17

Press - 50 ft

~~Q 50 ft N $61^{\circ}30'W$ SE,~~

~~N $82^{\circ}45'W$ SE 1-10~~

~~34 ft N $87^{\circ}30'W$ 1-17~~

~~1 ft 195 ft R + R. S.~~

~~(5) Q 7 5 ft N $82^{\circ}W$~~

12 π 318.1 Take station of R/E
= 86.0. Take and E

St 1. N. Sphm & road
+50 brs N 66° E 52 proceed
1 N 83° E 100

+50 N 87° 30' E 147

2 East 195 Pt + Rd brs S.
3 to 3 + 50 about S 85° E

Taking & Rd West

0 = Sphm & H

+50 N 45° W 68

1 N 55° W 115

+50 N 59° W 163

2 N 60° 30' W 216

+50 N 60° 35' W 262

3 N 60° 05' W 315

+50 N 59° 45' W 370.01 Rd. N.

4 N 59° W + 20

Subtract west line

Dan + Bob com.

Bay @ 61.2 ch W. + 219.4

= 280.6 Hub + 43.7 =

Aug 16 - 36

173

$324.3 \text{ IP} + 225.5483$

$\text{pin} + 160.3 = 709.6$

$\text{IMN } 3.3 \text{ R}$

$324.3 \text{ W Ch W } 7375$

331.6 Hch

Correction

$710 \text{ in } 3.3 = 247'$

$331.6 \text{ gaes N } 1.55$

Intersect T & U R line

with 4th line $280.60 +$

$42.75 = 323.35 \text{ Hch}$

Kouen IP 323.35

NE angle near $57^{\circ}02'$

Le Botol horn - Recd. 2

horn to church steeple

with Mattie 7-30

Quintan 6-30 PM

14 DeLury Aug 17-36 Mon
up 15-50 Figure Plate
Pg 10 - 0.23 Min 61.2 =

$$.00377 N = 0^{\circ} 13'$$

$$710 \text{ in } 3.3 = 00465^{\circ} = 0^{\circ} 16'$$

$$13' + 16' = 0^{\circ} 29'$$

Portage Lk

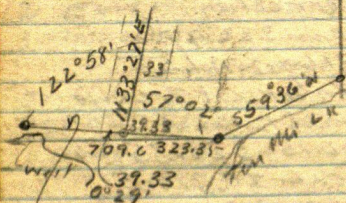

$$N 87^{\circ} 31' W$$

$$87^{\circ} 60'$$

$$57^{\circ} 02'$$

$$N 32^{\circ} 58' E +$$

$$32.58$$

$$29' = N 33^{\circ} 27'$$

$$32^{\circ} 58'$$

$$\sin 154415$$

$$\cos 83871 \text{ in } 33 = 39.33 + 0.11$$

work on plat till 9-45. Read
 + I find it. Report as follows
 Run 323.35 from NE Turn
 90° R 33.0, sth 21.1
 273.6

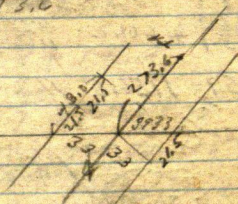

BSN 89° 31' W Run

N 33° 27' E @ 21.5 N 1.0

273.6 Haul + 300 = 573.6

+ 87.62

87.6
 661.2

661.2 A.P.

Correct So Line 00 + 65 N

61.2 Set N 0.29

To line Line to

So Line to 7

61
 42
 + 27
 244
 29.67

16

aug 17-36 cont'd

$$661.2 + 3 = 961.2 +$$

$$317.8 -$$

$$17.8$$

$$979.0 - 979.0 + 177.3$$

$$317.8$$

$$495.3$$

$$177.3$$

$$661.2$$

$$495.1 + 661.2$$

$$1156.3$$

$$495.1 = 1156.5 \text{ Hat}$$

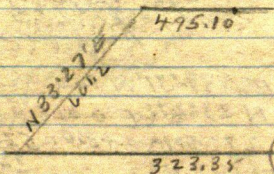

$$33 \ 27$$

$$24 \ 39$$

$$57 \ 66$$

17
K book on 661.2 Turn 24° 38' R
BS-S 33° 27' W Run

N 58° 06' E 33 27

N 58° 06' E OK 27 37

57 66

58° 06'

317.8 + 146.9

146.9

464.7 IP 120 ft NW

Turn 464' Turn 112° 49' R

Run S 9° 04' E

SW angle 67° 10' 67° 10'

112° 49'

67° 10'

179° 60' Chan

S 9° 04' E 420 ft 188.3

W from MC IM

X 36.1 + 150 = 186.1

From cor f. L. 1. 2x3

Q 40 ft short corner

231 + 10 = 241 West from

IM 318.1 Lx Bat at home

at 7-30 PM. John W. Co.

18 Aug 18-1936 Tues
at 8 AM in plat at Seneca
Ned Stoutenberg and Mr
Blow at 10 AM Town Board
Timothy Tripwant Cemetery
plotted - about 4 acres pt of
old Swanberg plat

I tell them I will work @
\$15 a day and will make plat
and pay cost of permits @ \$15
4 acres in Sec 25-138-28

Aug 19-1936 wed

17

6 am to 9 am in plat

Rec'd 2 E. fresh up Barb

at 10-30 am 8960

Sine 3881 6710

cos 22'50

Tang 67'10" = 22'50"

Sine 3881

cos 9216

Tang 4210

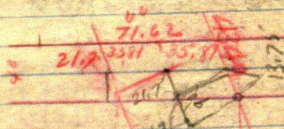

$$21.7 \times 3881 = 8.42$$

$$4210 \times 20 = 8.42$$

$$4210 \times 33 =$$

$$3881 \times 35.81$$

35.81

20

27

442

E side Lot 2-is

420 + 442

442

21.2

375.8

437

West side Lot 1 is

420. - 27.4 = 392.6

27.4

392.6

From NW Cor Lot 1

Run N $58^{\circ}06'E$ 38.0 T

Angle Point 33 ft from

C State Hy

To NE Cor Lot 1

Run N $63^{\circ}38'W$ 186.6 T

to Spike 2 ft N of E Road

To NE 186.6 BS

Angle pt in Lot 1 corner

63°24' L 45

BS S $63^{\circ}38'E$ Stake bearsN $58^{\circ}47'W$ S $57^{\circ}52'W$

45

From NE Cor Lot 2 ²¹

Ch N $9^{\circ}04'W$ 71.62

@ 35.81 & 71.62 apks

44.20 apks under π

71.62 @ 95.7 apks

33 out on N of @ 140.3
apks in & round

π over 284.150 = 352.7 No

Run N $65^{\circ}04'W$ 318.3

To apks in & Round

Then S $9^{\circ}04'E$

@ 44.85 apks N of W

@ 68.85 TP W Bailey and
on Bailey of street

π over in W side DeLury
St with C. West Road

Run 90° R. 33 ft To o/p

13.75 E 1/2 in.

1375

21.70

35.45

22

From Hat under K ch

S 58° 06' W 213.75 Hat

21.70

13.75

35.45

S 58° 06' W 213.75 + 10

- 213.85 split

K over 273.6 ch

S 33° 27' W 52.0

273.6

221.6

21.5

200.0

.1

split 52.0

221.6

over to for lat 6-7

From 273.6 ch N 33° 27'

98.1

52.0

15 Bet 5-6 elev Rd 12' W

Bet 6-7 - Rd 12' W

100 so correct road

SW

Bet 4-5 - Elev Rd 6' W

DeLury Aug 19-36 23
58.75 fin HPAE
To Cor 2-3-34
SW 139.4 To Co 3-X
3-4 as 75 ft. alt. coral

From NW Cor Lot 2
Turn SW angle $71^{\circ}30'$
and run So. to lake
bet Lot 2-3-1 ft. of
3 ft. E work on
line @ about 100

Cross at lake to E. W
Road come out on
E side Lot 2-
about 200 ft. of
NE Cor

Set 2 1/4 x 26" pipe
at point shown
on sketch - Quit
at 8-50 PM too dark
to see further Plot
finished Home 8-30

24 DeLury

Aug 20-1936

On plat

1794°

90 00

90

29° 57'

~~17848.1~~ 58.2

179° 30'

269 57 $\frac{1}{2}$

89° 59'

178 118

60

58

Try 89° 59' 00"

178 118'

60

179'

58

89

59

268

117

60

269

57

12° 20' Cos-97692) 33 (= 33.78

12° 20' Tang = 21864 x 33 = 7.22

Aug 21-1936 -

11 am on flat

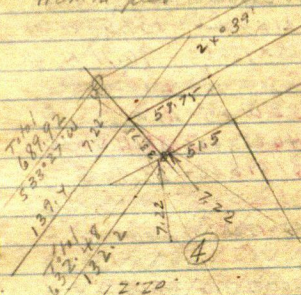

Tang = 2186

$$2186 \times 33 = 7.21 + 7.21 = 14.42$$

$$\begin{array}{r} 139.4 \\ 7.2 \\ \hline 132.2 \end{array} \quad \begin{array}{r} 58.75 \\ 7.21 \\ \hline 51.54 \end{array}$$

$$\begin{array}{r} 140.30 \\ 71.62 \\ \hline 68.68 \end{array} \quad \begin{array}{r} 132.2 \\ 51.5 \\ \hline 183.7 \end{array}$$

Robert E. DeLury

Allie. also First Natl

Bk Walker To sign up

Figuring Aug 21-1936

N 58° 42' W 186.6 P 20

Sine 85521 x 186.6 = 159.58 VY OK

cos 51828 x 186.6 = 96.71 N OK

S. 57° 52' W 45 P 20

Sine 84681 x 45 = 38.11 VY OK

cos 53189 x 45 = 23.94 S OK

Aug 22-1936 Figuring

22° 10'

cos 92609 / 33 (= 35.63

Tang 40741 x 33 = 13.44 Nix

22° 50' Tang = 42105 x 33 = 13.89

cos in 22° 50' = 92164 - 40 =

	N	W
	96.71	159.58
S	<u>23.94</u>	<u>38.11</u>
	72.77 N	197.69 W

Aug 24 - 1936 Monday
Mail in Delany Plat
to Alpers B.P. Co

Hilding Swanson
Calls from Bld 25th and
25th by Mrs Kemper

Geo H. Tucker &
Charlie Amburgey
Call to tent SW NW
X NE SW 15-137-25-
I will M R. Drennen
1450 North western
Bk Bldg mpls
Land Agt Johns of
Crosby is getting land
from them.

270.
2
518
100

(1) Dietz
Aug 25-1936 Tues
Dutts plot at 9-30am
Reed + I

Lot 3 - Koplitz

9 DU FOUR

10 T. " 7.

Walk our gds with Wayne

Wayne goes to Town

Reed + I Heller Row

I m SE Cor Lot 9

NE Cor brs N $22^{\circ}01'W$

SW Cor S $63^{\circ}03'W$

angle OK. Run

N $87^{\circ}12'E$

@ 0.03 Brinn Seawall 10' R

Water 12' R.

+ 50-7 and 9

100-60d spikes

Br 10 Water 12 R.

@ 205.25 Hub 1X 12 00A

on sharp sea wall

② disto

@ 1+50 T. 65

Bk 15 - water 20 R.

@ 205.25

Low Bk 12 - water 15 R

Note: 100 = SECOR New Lot 10

π over 100 BS S $87^{\circ}12'W$

Try N $22^{\circ}01'W$ set picket

89.60 Run 90° to Lk Shore

$\frac{87.12}{2.78}$ N. $2^{\circ}48'W$ 27 Pcs

81 ft

150

105

210

Set flag on it Bk

new wall Bk

N $80^{\circ}14'E$ 286 ft about

90° to this would be

N $9^{\circ}46'W$ 89.60

Run 80.12

N $10^{\circ}W$ and set line of

spikes abt 300 ft to top of hill

215.7

Drawn with Dally run

Wayne goes along

Dick - ③

Aug 25-1/4 36 cont'd run
Tower Hub on hill 215. x
N of NW Cor Lot 1 Run
N 65° E Ht 120 ft
N 64° 55' E

50 W Belvidere
St Paul

Chas - 1 Mettler

Stella "

4532 Pleasant as S.
miles - Dist.

376.8 Ht 600 + 224.3 =

824.3 = NE Cor Lot 10

S 10° E on E side Lot 10 -

205 Ht 239.3 Ht

SE Cor Lot 10

250 Foot - 253 W side

Dist 5-40 pm

Dietz 4

Aug 26-1936 Plating

102.88N 180E

159.04N 262.74E

225.30N 337.64E

309.04N 392.30E

392.78N 446.96E

466.86N 514.13E

540.94N 586.20E

Top

19.60N 111.7E

69.09N 176.20E

111.70N 231.73E

154.31N 287.26E

480.50N 358.66E

207.10N

563.12N 440.37E

291.72N

640.43N

Cloudy all day

Bright and. Red eyes

Nearly all day in sun

Aug 26 - 1936 Could
Figuring Pine Hill Rd

West end $-65^{\circ} = 25'$

$$\text{Cor } 9063 \times 72.82 = 66$$

$$9063 \times 36.41 = 33$$

East End $75^{\circ} = 15^{\circ}$

$$\text{Cor } 9659 \times 68.33 = 66$$

So End of St

N $60^{\circ} 15' E = 29^{\circ} 45'$

$$\text{Cor } 8682 \times 38.01 = 33.00$$

4:30 PM Drive off alone

Call on Bob Bogart Drive E

Look for Deer first to bushes HBC

Back to car @ 6:10 PM Cloudy Dark

Nali Rd 89.36 in fuel for

Light Thomas

Deliver Aug 7-13-16-17-19-24 plus

aug 26 - 1936 fig income

Codletz 135.00

Timothy 50.00

Levering 75.00

DeLury 75.00

Ferris 40.00

pk Region 35.00

Finslad 100.00

Mississippi Riv 50.00

Baker Plat 30.00

590.00

Gifford 10.00

Ryan 10.00

McChener 20.00

Nelson 35.00

① Aug 26-1936

Evening Florence Wimmer
or

and "Mac" called
Sinking T. promise
be at Hull Lake 9-9 AM
To-morrow

Selling 180 ft of
lake shore

100
100

9613

18

76.904

9613

173.034

Thomas

TW

McMeekin

Minnesota Bldg & Paul

McMeekin & Quinn

Attorneys at Law

Minnesota Bldg St Paul

aug 27 187.24 aug 27 2
1935

could 76 13) 180.00

96 13

83 870

76 904

69 660

67 291

.23 690

Reed & I 19 226

Cut brush 4 4640

along fence @ 6-50 am

Florence - Mrs French
and "Mac" cook breakfast
for Reed and I

Florence drives Reed

12 li McMeekin Cottage

Florence and I talk with

him in his bed

Reed drives Florence

& I go to work

15 minutes

Aug 26 - 1936 - Day 22
Winnor - Newell - 195M
9-30 Road & I to Bud
10am - Call at Weiland
Low office - NSC on
arrival 10-45 and we
talk with Weiland who
wants 4 Comm. Monuments
set M1 - M2 - M3
& M4 at all 4 corners

Mr. Charles White
sign Q.C. D. and 10th
173.03 ft deep 180 ft
Lake shore

37925

862

387-87

2.30

386.57

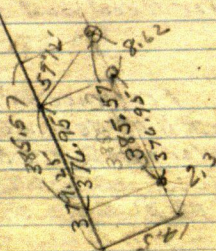

WINTER

207 20
34 125

27 379.25
2.30
376.95
8.62
385.57

379.25
8.62
387.87
2.30
385.57
4

@ 379.25 + 2.30
376.95 4 Reg Pat
59° 12' R 16.85

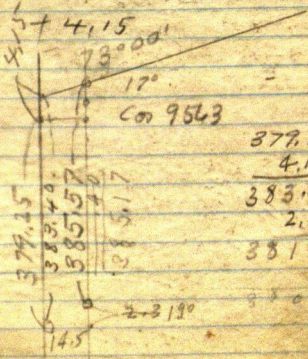

379.25
4.15
383.40
2.30
381.10
4
380.7

(5) Wannon Aug ²⁷~~26~~

Breakfast and dinner
with Wannon

Rain @ 4-55 PM

Quint at 5 PM

Reed and I call
on Wayne Deely on
our way home

aug 28 - Friday

Nelson Mfg Co

Rain all last night

Rain in am.

Martha & I at Boyart's

I pay Oregon St. in full
for bill of 75⁰⁰

Call on Boyart & Miller

Book to Lumber 10-45^{am}

Guy Nelson calls
@ 11-am. Makes Report
Lumber

Nelson Aug 28-36
Friday

Commercial Club
at old Viola

Saw Ed Viold Carpenter
De Lury

John C. Ellison Dftsmen
City Engr Office Bldg
Bob Campbell
at Walker

Alvin Clarence Telegra-
-phed L H Nelson mfg cooper
Nelson calls me and
Reed & L Walker &
Lipson

⑥ Winneto Aug 29-30

Lat Fig

17° Cr 9563 x 180 = 172.13^{on}

at 8.00 AM

379.25

8.62

387.87

1.90

385.97

172.13

14.50

186.63

51° Cr 62932

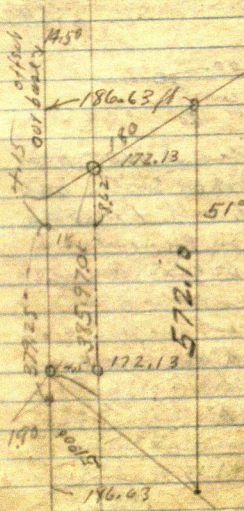

⑦

147	51°	379.25
67	129	862
208	180°	
	90	
	51	38787
	39°	1.90
39		
51		385.97
90		1.90
		78787

⑧ 147.00 —

Bolt in com
0.40 to for w .40

Note: We decide NOT to use
Fence post as SWCOR but
3/4 inch bolt 1 inch sq
Top set in cement. 0.7
West of & 6" cedar fence post
a SWCOR of light

We re-set our pick 0.40
usually 1.50 from
Iron Bolt

51° = 39°

Cor

aug 29-1936 contd

Shooting & Blow exact

11-30 - M. M. C. in at 11:50

T. 12-10 Pat.

51° Cor = 62932 X 296.56 =

186.63

172.13

145°

186.63 on

51°-39°

Line 62932

Cor 77715 in 186.63 =

240.14

296.56

240.14

56.42

240.14 X 77715 =

- 186.62

Dig up I.M. 1 1/2" solid in

at Red flag line N 71° 14' W

2114.95 T. 2" pipe in 4 GGN

in E line Ely 15' over

Continue N 71° 14' W 284.05

T. 2399.

N 27° 05' W 7.5

Sat
19 Winner Aug 28-36

N 27° 05' W 7.50 To

split on old fence line
12 ft N of E GCHS Rd.

Now 2399.00

Run N 73° 20' W 162.3

To Round 7" Corn Horn

Iron Bolt at SW Cor.

Bears N 77° 48' W

222.4

61190 ft from Bolt

10 CM = NE Cor

Henry White 2 acres

157.25 To NE

Cor White 2 acres

00. at Fence N 27° 05' W

222.25 split 300 ft + 195 ft

499.8 wood lot

272.10

572.10 ¹⁰ ft. on top
38 ft. & Low 6 ft sea wall
and 58 ft from water edge

@ SECOR MM Land at 2 1/4
X 30 inch iron pipe on
E of Fossil line 0.25 ft.
foot from E side 5' cedar
post 12 ft from E Red
Tree

16" Libor Red oak line

N 1° West 47.10 to spot 13' up

12" Green SPN 70° 40'

E 23.48 base

47.05 to spot at base

2296

50
53

10
Aug 29-1936 Sat

at NE corner

Trunk set $2\frac{1}{2} \times 30$ in
pipe 3 ft from trunk with
Bunk 15 up BS

S $27^{\circ}05'E$

NP 10 S- $55^{\circ}W$ 8.80

WB 7 S- $24^{\circ}45'E$ 30.90

Br Oak 6 N $76^{\circ}30'E$ 13.95

To flat field & back
Jan 7th

157.25

61.90

219.15

(Florence Winner

Aug 29-1936 Sat

Timothy Town Board
Call @ 11-0 am

① Timothy ② Sunday
Carr S.W. Angle

90° 39' 90° 38'

81° 17' 181° 18'

271° 56'

362° 35'

Al Cawley at Carr
Ed. out

fishing

Alvin Clarine collected
@ 8:30 pm.

Axel Strand

Hudson Wells

Tommy Thayer

Tom Welch T.B.F.

S.E. N.E. S.W. S.W.

Let. S.W. S.W. S.W.

SESE - 211 31-142-31

Berke Stole for K. Stole

Timothy Cemetery ②

From NW cor. 2nd & 1st

E 125 ft. from 1st

Sw angle 90° 38' N

Sold 1/2 acre. Price \$66.00

50 54-54-54-54

20-24-44-

54-74

216

66

282

54

2117.95

108

2115

484

2599

162

216

10

206

Christ Burke with

aug 31-36
Winifred Monday
Monday

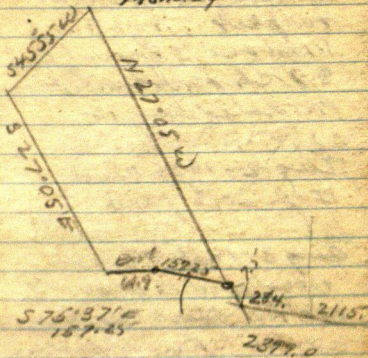

Read and I drove to
Bainbridge perhaps tomorrow
W. M. McKim - F

DeLury Sept 1 - 1936 ^{Thurs}
all day at Lunkins
on plat
Reed and I drive to Red
87. Ch to John (Ellison)
Port dated Aug 10 -

^{Sept}
Aug 2 - 1936 Wed
I finish plat

^{Sept}
Aug 3 - 1936 Thurs
Reed and I drive to
Walker Meet Commission
- some - Finish selling
I move De Lury Plot
Bob & Don are in
Canada.

Lunkins for dinner
PM

Met J.W. Weese Rt 4
Red owns Lot 3-13-135-29
Offered half for \$1250.

Sept 4-1936

Hollenberg

Room

Bison

Hollenborg.

36 years ago

Zoffke Bldg

Bison

PERSON

Allen Road, N.Y.

Sept 16-1936

Sept 5-1936 - Rud. Zoff

Duty. Chas A. Mettler

4532 Pleasant Ave Mpls

Marshall Bartlett 425

New York Life Bldg Mpls

Mettler's Lawyer

Sept 16-1936 ^{Levering}

Andrew Theodore
Jorgenson-
Hannah

Signed Andrew T?

Lot 2-3-

Lot 3 EXCEPT 40 AC. is
SOLD BY GEO O.

Jorgenson To
Andrew Odson
or some of his
family

Sold about
5 years ago?

That also owns

Sept 6 - 1936 - 1800

4:00 O Jergenson
deeded R. T. T. L.
East half of lot 2
Also SW of NW 23

The estate no lot 3
and W 1/2 of lot 2
E. C. as above
deeded

St James Minn
Mrs. Josephine Erickson
Glenview --
NW NW

7 PM - Sph. domus
reeds 5082 Full
Tank

Sept 7

650

181.7

468.3

~~N 50 + 300 = 350 pm~~

~~468.3 H 460 d. up~~

~~650 pm + 1 = 750 H 460 d~~

~~+ 2 = 950 pm~~

~~Sept 9-1935~~

~~2 1/2 x 34" P.K. S.~~

~~W.C.D. Leverting~~

~~Trunk~~

~~JP 10589° 45' W 48.6~~

~~NP 115 31° W 21.8~~

~~NP 155 1° 30' E 46.0~~

~~at W.C.D. JP 51 = 116.65~~

~~JP 9464' 50" W 29.60~~

~~JS 37° 35' W 22.20~~

~~CS 31° 05' E 25.75~~

Sept 9-36 Learning
Sw on 2nd

~~60 ft of 8" oil~~
~~60 ft of 8" oil~~
~~30' of 8" oil~~
~~4 ft of 8" oil~~

9" oil 8500

19.23 + 50 = 1973

12" oil 1000

350 62.75

Sw on 12" oil

50 ft of 8" oil

27.5 12 + 5000

124.5 24.25

50 + 27.216 22.25

22.25 11.5

350 12.5 1000

461.7 11.5

702.5

~~704.6 Spike box~~

~~one mark is of heat~~
~~of burning gas & Polaris~~

~~851.7 Hub Oct~~

~~1000 psi 109.7 Hub Pin~~

~~1021 3000 ft 1000~~

~~1090 Hub Pan~~

~~+204.2 - 7204.2~~

~~Hub~~

~~1300 psi~~

~~1345.8 Hub~~

~~1555 - Pt for 2nd~~

~~262.33 Hub 1 1/2 ft of Ho~~

~~Hub 1 ft~~

~~1631.2 Hub 1633.3~~

~~1650.6 Hub~~

~~1651.9 Turn on 8" Jd~~

~~Ex. col. one mark off~~

~~2000 1679 Hub~~

~~✓ 1778.4 2nd~~

~~1793.8 Oct Hub~~

~~one mark 1798 1st~~

~~not a calculation~~

~~1964.6~~

~~1964.6~~

~~50~~

~~1914.6~~

~~1978.4~~

~~50~~

~~1728.4~~

1964.6 N.
1914.60

50
1728.4
1778.4

4 Road

1964.6

1778.4

3743.0

1872

1880 x 667

1900 x 667

1900 6

600300

667

29

4356/1 267300

8712

39610

5

39204

3

Florence Winson
Newell.

Franklin Newell

2525 Park Ave

Waples Sept 9-1936

Sept 10 - Nov.

Sept 11 - Oct 4 8 m. clm

~~27-28-33-37-137-27~~

~~66.00 15-864°E 27.06~~

~~JP13N 55°12'E 66.00~~

~~JP14N 46°12'W 38.60~~

~~JP15S 40°21'W 62.50~~

~~JP16S 27°51'E 50.01~~

Hole in Timber SX935

Nov 6°30' from

5345.2

Hallborg. Axel.

June 11 - 1890

Chas. A. Peterson

1870 E 40th St. - Cleveland

12th St. - Peterson

Not Co. Cleveland

Morold A. Roy

500 Builders - 1890

1890 - Lowry's

Ralph E. Quinn

Ralph E. Quinn 1823

Grand Ave. S.F. 1890

Walter Pugh at St Paul
Date 5396 - 695 Thomas
St Paul

Lawyer

Mrs Hilda Blain Ray
Baker & S. S. Hays

L.R. (Lawrence)
Mooney 3452 Aldrich
St. Paul Lot 35 Quinn

John B. Beck
J. P. Murphy 720
Hudson St St Paul
Thomas 0368

12/20/20

Long

Long

Long

Top

Bottom

Long

Chas. & Co. 5000

Chas. & Co. 5000

3-2-78 1/2 5 16 1/2

Chas. & Co. 5000

7-2-78 3002

Chas. & Co. 5000

1-87 20

2-90 458

3-91 463

4-91 468

5-91 868

6-91 369

7-87 - 64

8-87 20

Chas. & Co. 5000

Whitney

Quinn

Young & Co. 12

~~17341.55~~ +1112.6
~~1741.10~~ 300.0
~~1911.1~~ 229.4
~~1111.1~~ 10.6
~~1721.5~~ 5
 2021.55 3 71.1
 3 21.55 2021.55 12

~~21.55~~
~~21.55~~
~~10.35~~ 2321.55
~~2358.90~~ 312.5

2343.60 111
~~2358.90~~
 10.3

5411.11 6 63.752
 2672.6
 1336.3
 Sina 65847 2672.60
 Co 75261 5 333.90
 318.70

~~1107.2~~ 1111.1

384.8