

Certificate of Survey for:
CASS COUNTY LAND DEPARTMENT

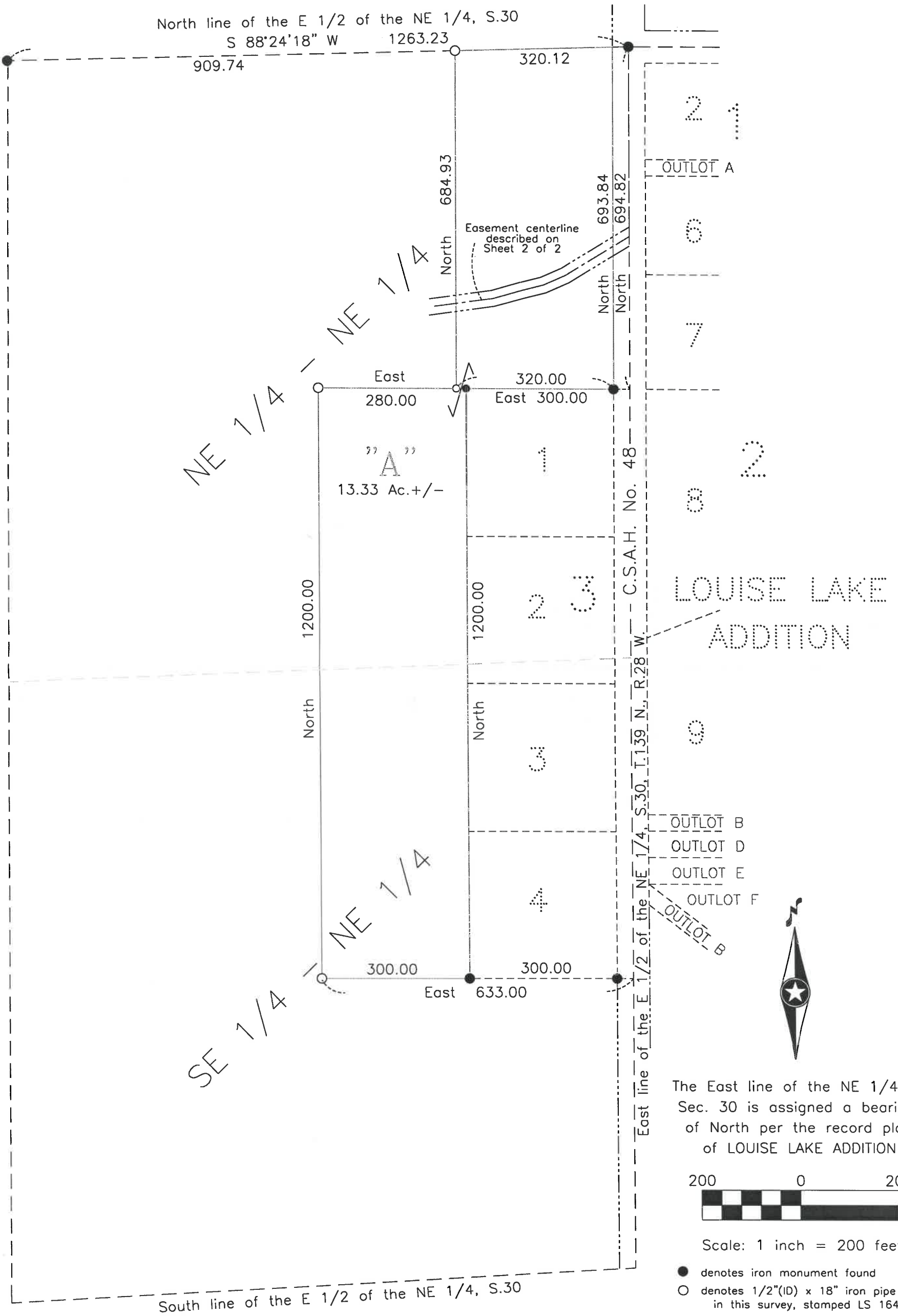

The East line of the NE 1/4 of Sec. 30 is assigned a bearing of North per the record plat of LOUISE LAKE ADDITION.



Scale: 1 inch = 200 feet

- denotes iron monument found
- denotes 1/2"(ID) x 18" iron pipe set in this survey, stamped LS 16459

CASS COUNTY SURVEYOR
 Box 579, 8045 County 12 NW
 Walker, MN 56484
 (218) 547-1211

Sheet 1 of 2

I HEREBY CERTIFY THAT THIS SURVEY, PLAN OR REPORT WAS PREPARED BY ME OR UNDER MY DIRECT SUPERVISION AND THAT I AM A DULY LICENSED LAND SURVEYOR UNDER THE LAWS OF THE STATE OF MINNESOTA.

Robert L. Kovanen
 ROBERT L. KOVANEN, MN LIC. NO. 16459 1/21/03
 DATE

1/21/2003, 5418

#2000.026

Certificate of Survey for:
CASS COUNTY LAND DEPARTMENT

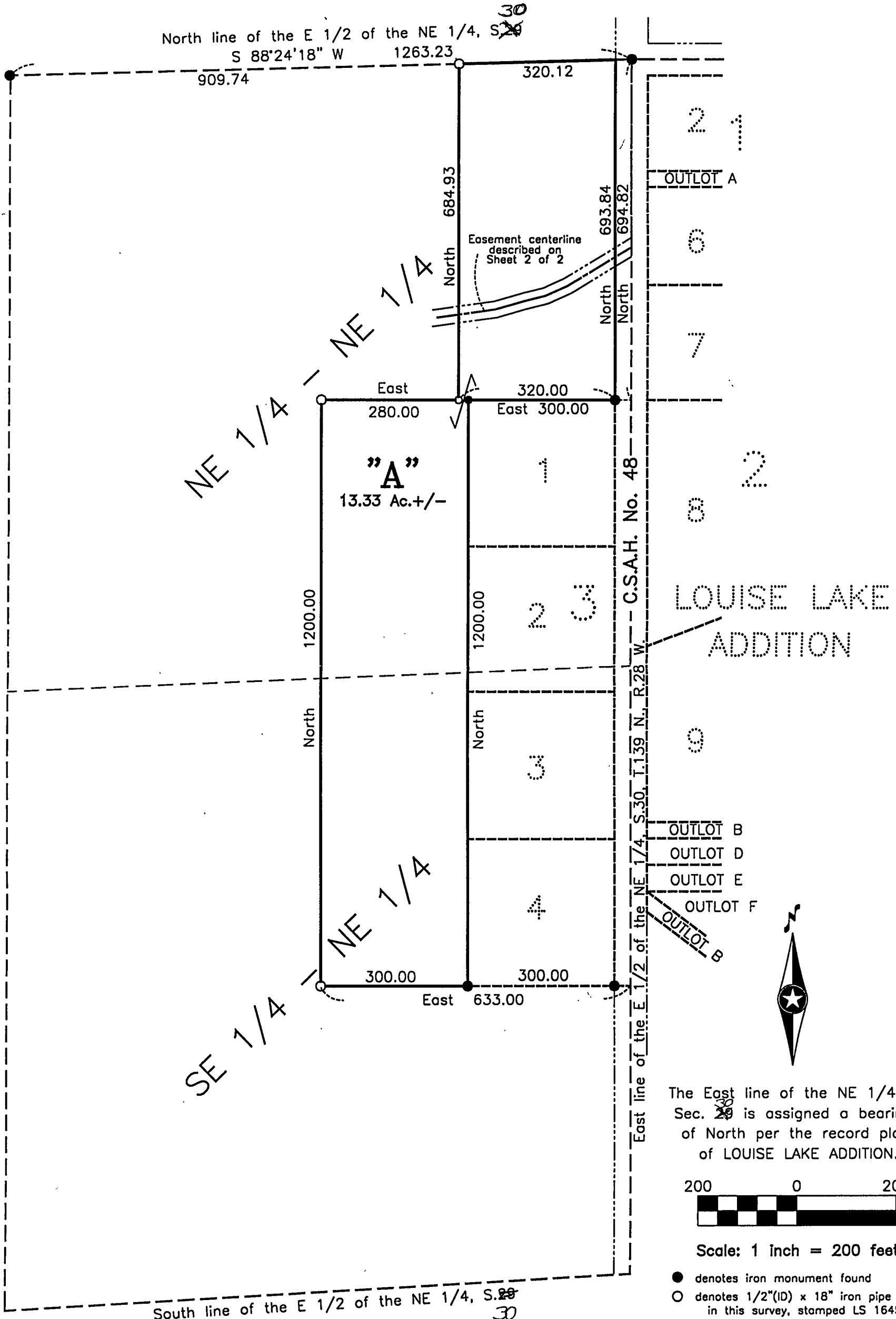

The East line of the NE 1/4 of Sec. ~~29~~³⁰ is assigned a bearing of North per the record plat of LOUISE LAKE ADDITION.

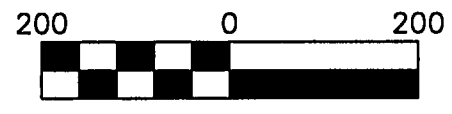

Scale: 1 inch = 200 feet

- denotes iron monument found
- denotes 1/2"(ID) x 18" iron pipe set in this survey, stamped LS 16459

CASS COUNTY SURVEYOR
 Box 579, 8045 County 12 NW
 Walker, MN 56484
 (218) 547-1211

Sheet 1 of 2

I HEREBY CERTIFY THAT THIS SURVEY, PLAN OR REPORT WAS PREPARED BY ME OR UNDER MY DIRECT SUPERVISION AND THAT I AM A DULY LICENSED LAND SURVEYOR UNDER THE LAWS OF THE STATE OF MINNESOTA.
Robert L. Kovanen
 ROBERT L. KOVANEN, MN LIC. NO. 16459 5/25/01 DATE