

10/31/2024 9:11 AM

x:\projects\2024\2024-016 a29 t140 r31 hiram sw14\2024-016 a29 t140 r31 hiram sw14-016 29-140-31 hiram.dwg

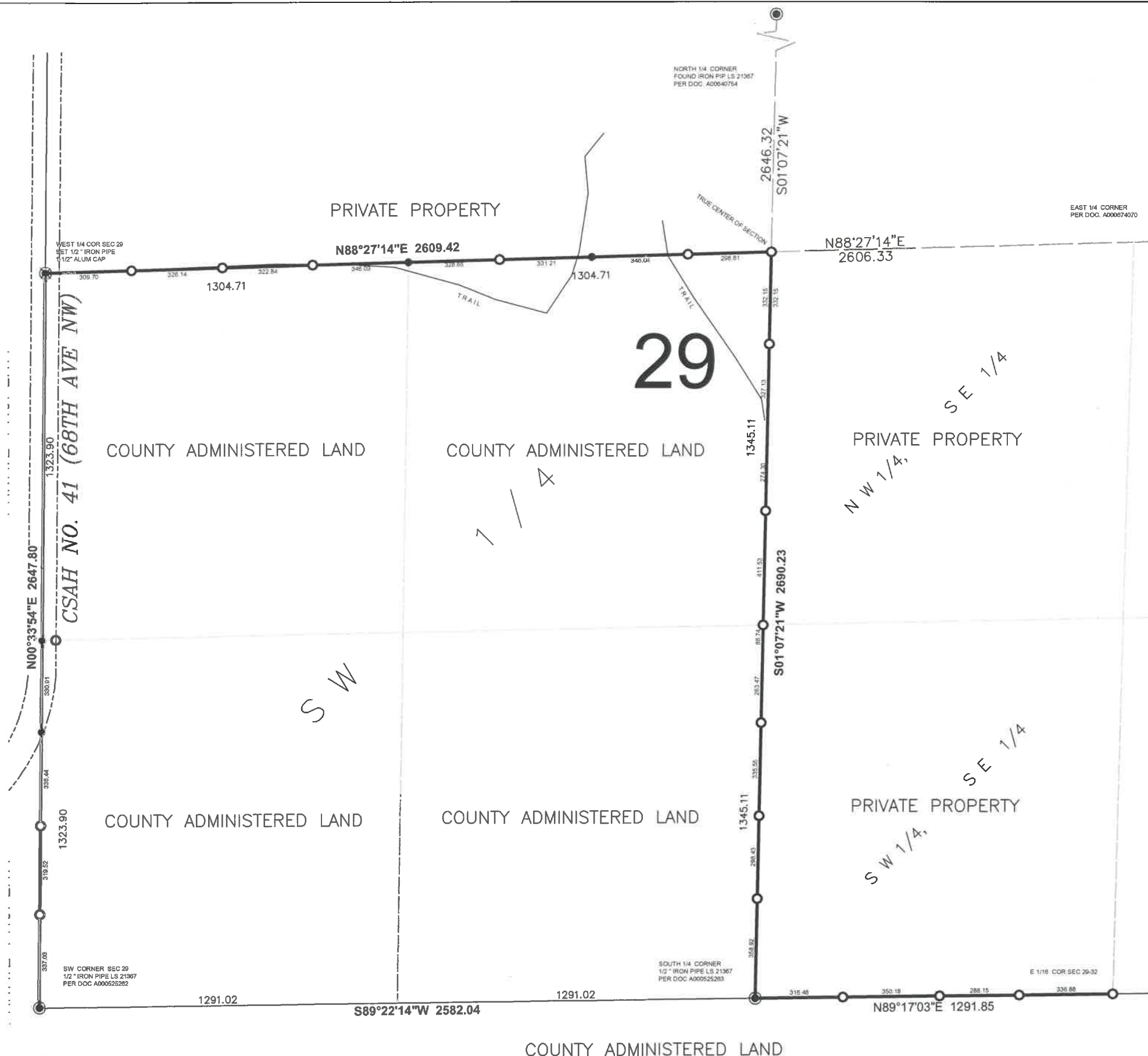

# CERTIFICATE OF SURVEY

BOUNDARIES OF COUNTY ADMINISTERED LANDS

THE SOUTHWEST QUARTER

SECTION 29, TOWNSHIP 140 NORTH, RANGE 31 WEST (HIRAM TWP.)

CASS COUNTY, MINNESOTA

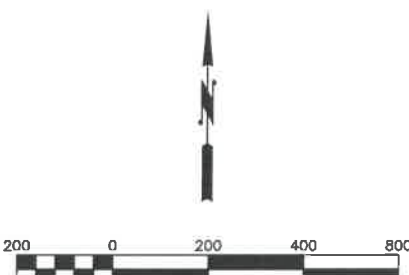

## LEGEND

- FOUND CERTIFIED P.L.S. SECTION MONUMENT
- FOUND UNCERTIFIED IRON MONUMENT
- SET 1/2" IRON MONUMENT W/ PLASTIC CAP #25684
- SET ALUMINUM MONUMENT #25684

## SURVEYOR'S NOTES

- This survey was prepared without the benefit of a Title Commitment or Title Opinion and therefore does not show easements and interests of record.
- The last date of fieldwork for this survey was October 29, 2024.
- The bearings shown on this survey are based on the Cass County Coordinate System (NAD 83, NORTH ZONE).
- Reference Surveys: Certificate of Survey (CCSO #10096) Northern Engineering, Terry Freeman LS 21367 (7/7/23)

This survey was prepared by me or under my direct supervision and I am a duly licensed land surveyor under the laws of the State of Minnesota.

*Daniel J. McAninch*  
DANIEL J. McANINCH, LS 25684  
CASS COUNTY SURVEYOR

31, October 2024  
DATE