

Certificate of Survey for:
CASS COUNTY HIGHWAY DEPARTMENT
 Part of CSAH #46

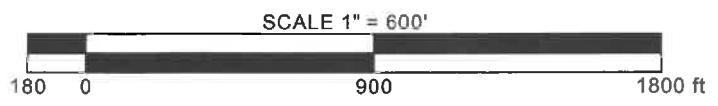
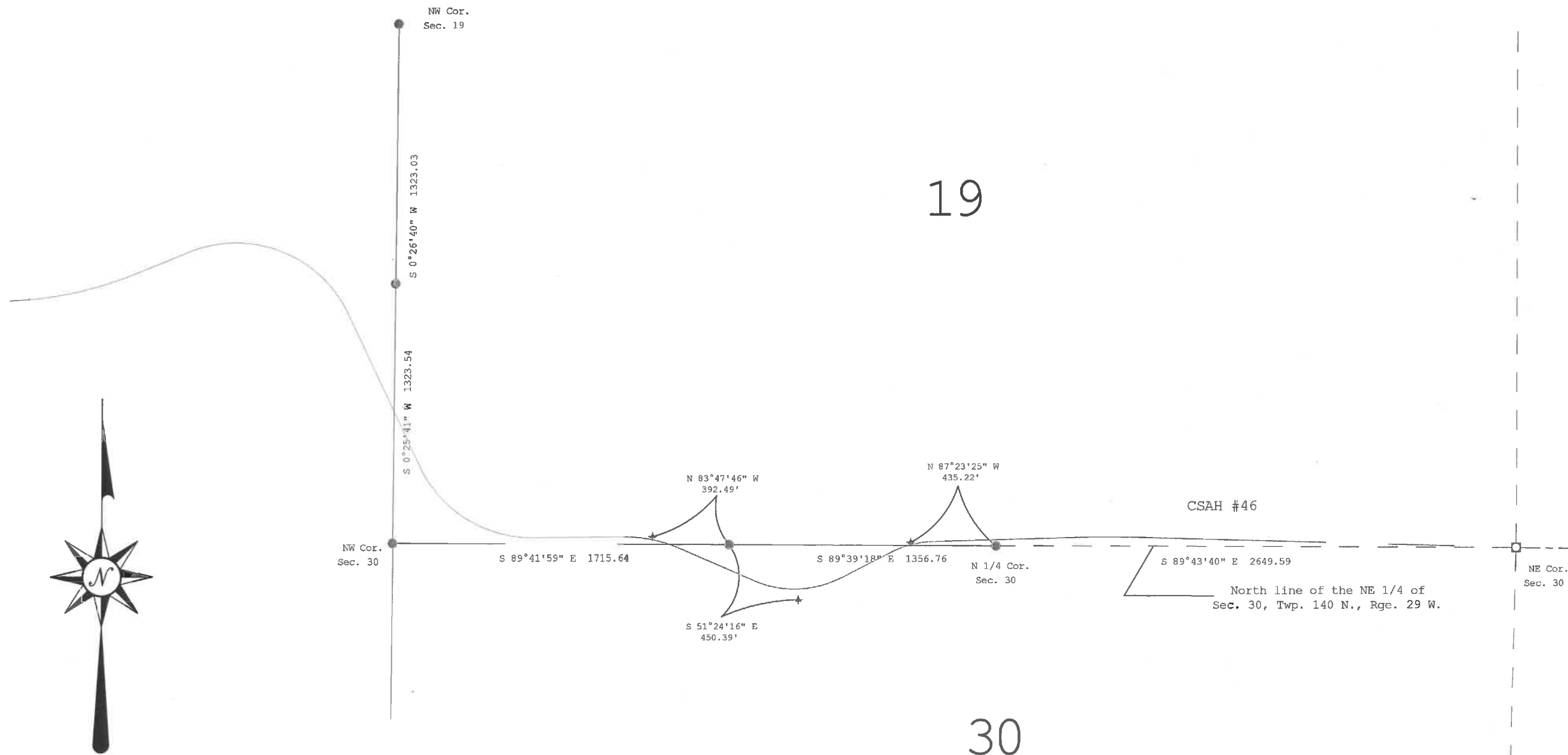

- denotes iron monument found
- + denotes PI spike found
- denotes Cass County aluminum monument set

The North line of the NE 1/4, Sec. 30 is assigned a bearing of S 89°43'40" E based on Cass County North Zone coordinates.

19

30

CASS COUNTY SURVEYOR
 8045 County Road 12 NW
 Walker, MN 56484
 (218) 547-5209



I HEREBY CERTIFY THAT THIS SURVEY, PLAN OR REPORT WAS PREPARED BY ME OR UNDER MY DIRECT SUPERVISION AND THAT I AM A DULY LICENSED LAND SURVEYOR UNDER THE LAWS OF THE STATE OF MINNESOTA.
Terry L. Freeman
 Terry L. Freeman, MN LIC. NO. 21367
 DATE 12/10/20

REVISIONS	
Date	Description

JOB NO. 2019.016
 DATE 12-10-2020
 SHEET NO. 1 OF 2

Certificate of Survey for:
CASS COUNTY HIGHWAY DEPARTMENT
 Part of CSAH #46

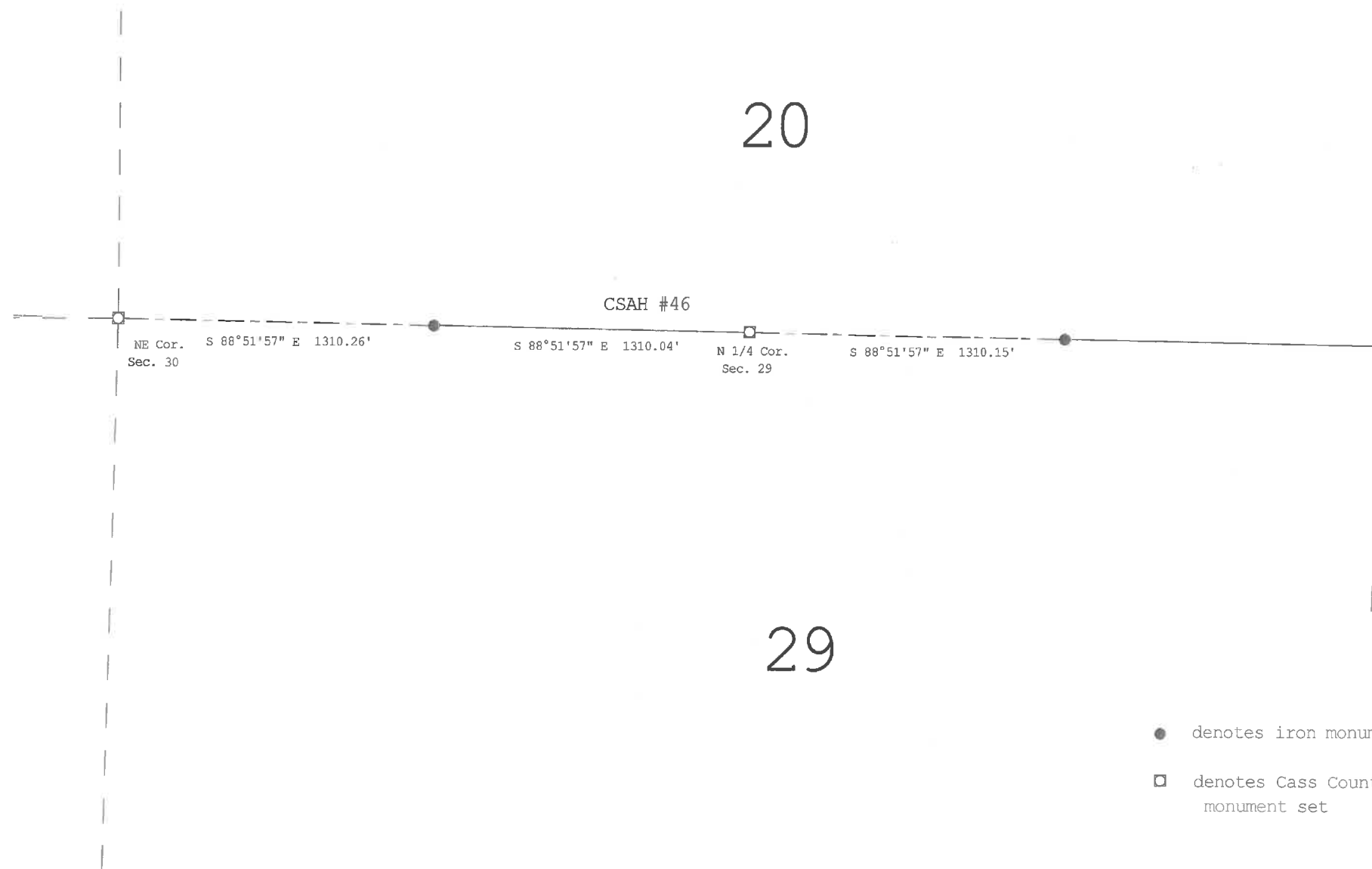

- denotes iron monument found
- denotes Cass County aluminum monument set

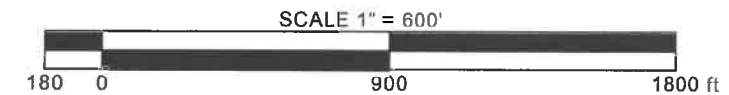

The North line of the NE 1/4, Sec. 30 is assigned a bearing of S 89°43'40" E based on Cass County North Zone coordinates.

CASS COUNTY SURVEYOR

8045 County Road 12 NW
Walker, MN 56484
(218) 547-5209



I HEREBY CERTIFY THAT THIS SURVEY, PLAN OR REPORT WAS PREPARED BY ME OR UNDER MY DIRECT SUPERVISION AND THAT I AM A DULY LICENSED LAND SURVEYOR UNDER THE LAWS OF THE STATE OF MINNESOTA.

Terry L. Freeman, MN LIC. NO. 21367
 12/10/20
 DATE

REVISIONS	Date	Description

JOB NO. 2019.016
 DATE 12-10-2020
 SHEET NO.