

LEGEND

- ◇ FIRE HYDRANT
- ⊗ WATER VALVE
- MANHOLE
- ⊠ CATCH BASIN
- ⊘ POWERPOLE
- ⊙ LIGHT POLE
- GUY
- ⊠ TRANSFORMER
- ⊠ ELECTRIC METER
- ⊠ TV PEDESTAL
- ⊠ TELEPHONE PEDESTAL
- ⊠ AIR CONDITIONER
- ⊠ HAND HOLE
- SEMAPHORE
- ⊠ GAS METER
- S SANITARY SEWER
- ST STORM SEWER
- W WATERMAIN
- G UNDERGROUND GAS MAIN
- T UNDERGROUND TELEPHONE
- E UNDERGROUND ELECTRIC
- TV UNDERGROUND CABLE T.V.
- OU OVERHEAD UTILITY LINES
- IRON MONUMENT FOUND
- IRON PIPE MONUMENT SET
- EXISTING SPOT ELEVATION
- SOIL BORING
- ⊠ SIGN
- DECIDUOUS TREE
- ⊙ CONIFEROUS TREE
- ⊙ DENOTES TREE AND BRUSH LIMITS
- ◁ DENOTES FLARED END SECTION
- ⊘ DENOTES FRENCH DRAIN
- ⊘ CS CURB STOP
- ⊘ CLEAN OUT
- BUSH
- ⊠ BARBECUE GRILL
- AUTO SPRINKLER
- ⊠ BASKETBALL HOOP
- ⊠ BENCH
- ⊠ WATER SPIGOT
- ⊠ TRENCH DRAIN
- ⊠ TRAFFIC CONTROL PANEL
- ⊠ STORM DISIPATER
- ⊠ SATELITE DISH
- ⊠ TELEPHONE
- ⊠ ELECTRIC PEDESTAL
- ⊠ FLAG POLE
- ⊠ GROUND LITE
- ⊠ MAILBOX
- ⊠ ROOF DRAIN
- ⊠ TRANSMISSION TOWER
- ⊠ VENT PIPE
- WELL
- DENOTES ELEC. LINE
- DENOTES FENCE LINE
- DENOTES FIBER OPTIC
- DENOTES GAS LINE
- DENOTES SANITARY SEWER
- DENOTES STORM SEWER
- DENOTES TELEPHONE LINE
- DENOTES TV LINE
- DENOTES OVERHEAD UTL.
- DENOTES WATERMAIN
- DENOTES WETLAND
- DENOTES TREELINE
- DENOTES RAIL ROAD

BOUNDARY SURVEY FOR: BARRY CARPENTER

7043 39TH STREET NW, HIRAM TOWNSHIP, COUNTY OF CASS, MINNESOTA

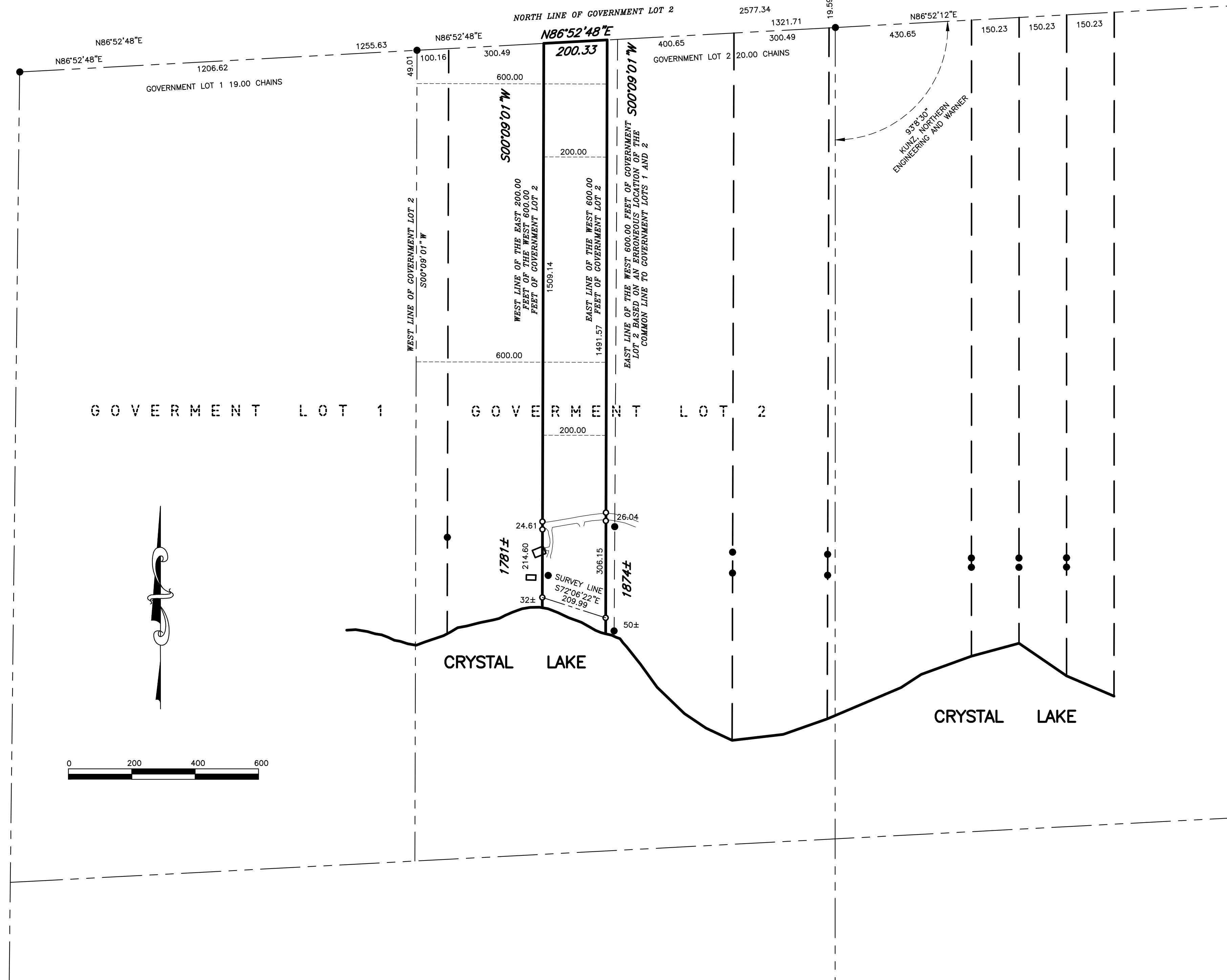

LEGAL DESCRIPTION:
 THE EAST 200.00 FEET OF THE WEST 600.00 FEET OF GOVERNMENT LOT 2, SECTION 18, TOWNSHIP 140, RANGE 31 ACCORDING TO THE GOVERNMENT SURVEY THEREOF, ON FILE AND OF RECORD IN THE OFFICE OF THE COUNTY RECORDER, CASS COUNTY, MINNESOTA.

CERTIFICATION:
 I HEREBY CERTIFY THAT THIS SURVEY WAS PREPARED BY ME OR UNDER MY DIRECT SUPERVISION AND THAT I AM A DULY LICENSED LAND SURVEYOR UNDER THE LAWS OF THE STATE OF MINNESOTA.
 SIGNED THE 21ST OF AUGUST, 2019.

Dennis M. Honsa
 DENNIS M. HONSA
 MINNESOTA LICENSE No. 22440
 FOR: HONSA SURVEYING

ALTERATIONS TO THIS DRAWING ARE PROHIBITED WITHOUT THE EXPRESS WRITTEN PERMISSION OF HONSA SURVEYING COPY RIGHT 2019, HONSA SURVEYING

THIS SURVEY REFLECTS ABOVE GROUND INDICATIONS OF UTILITIES AND INFORMATION AVAILABLE FROM ASBUILT DRAWINGS. THE SURVEYOR MAKES NO GUARANTEE THAT THE UNDERGROUND UTILITIES SHOWN COMPRISE ALL SUCH UTILITIES IN THE AREA, EITHER IN SERVICE OR ABANDONED. THE SURVEYOR FURTHER DOES NOT WARRANT THAT THE UNDERGROUND UTILITIES SHOWN ARE IN THE EXACT LOCATION INDICATED, ALTHOUGH HE DOES CERTIFY THAT THEY ARE LOCATED AS ACCURATELY AS POSSIBLE FROM INFORMATION AVAILABLE. THE SURVEYOR HAS NOT PHYSICALLY LOCATED UNDERGROUND UTILITIES.

SHEET 1 OF 2 SHEETS
 JOB NO: CARPENTER 2019 001

HONSA SURVEYING
 1592 PACIFIC AVENUE, EAGAN, MN (651) 492-6725

LEGEND

- FIRE HYDRANT
- ⊗ WATER VALVE
- ⊙ MANHOLE
- ⊠ CATCH BASIN
- ⊕ POWERPOLE
- ⊛ LIGHT POLE
- GUY
- ⊠ TRANSFORMER
- ⊠ ELECTRIC METER
- ⊠ TV PEDESTAL
- ⊠ TELEPHONE PEDESTAL
- ⊠ AIR CONDITIONER
- ⊠ HAND HOLE
- SEMAPHORE
- ⊠ GAS METER
- S SANITARY SEWER
- ST STORM SEWER
- W WATERMAIN
- G UNDERGROUND GAS MAIN
- T UNDERGROUND TELEPHONE
- E UNDERGROUND ELECTRIC
- TV UNDERGROUND CABLE T.V.
- OU OVERHEAD UTILITY LINES
- IRON MONUMENT FOUND
- IRON PIPE MONUMENT SET
- EXISTING SPOT ELEVATION
- SOIL BORING
- ⊕ SIGN
- DECIDUOUS TREE
- ⊙ CONIFEROUS TREE
- ⊙ DENOTES TREE AND BRUSH LIMITS
- ◁ DENOTES FLARED END SECTION
- ⊕ DENOTES FRENCH DRAIN
- ⊕ CURB STOP
- ⊕ CLEAN OUT
- BUSH
- ⊠ BARBECUE GRILL
- AUTO SPRINKLER
- ⊕ BASKETBALL HOOP
- ⊕ BENCH
- ⊕ WATER SPIGOT
- ⊕ TRENCH DRAIN
- ⊠ TRAFFIC CONTROL PANEL
- ⊠ STORM DISIPATER
- ⊕ SATELITE DISH
- ⊠ TELEPHONE
- ⊠ ELECTRIC PEDESTAL
- ⊠ FLAG POLE
- ⊕ GROUND LITE
- ⊠ MAILBOX
- ⊕ ROOF DRAIN
- ⊠ TRANSMISSION TOWER
- ⊕ VENT PIPE
- WELL
- DENOTES ELEC. LINE
- DENOTES FENCE LINE
- DENOTES FIBER OPTIC
- DENOTES GAS LINE
- DENOTES SANITARY SEWER
- DENOTES STORM SEWER
- DENOTES TELEPHONE LINE
- DENOTES TV LINE
- DENOTES OVERHEAD UTL.
- DENOTES WATERMAIN
- DENOTES WETLAND
- DENOTES TREELINE
- DENOTES RAIL ROAD

BOUNDARY SURVEY FOR: BARRY CARPENTER

7043 39TH STREET NW, HIRAM TOWNSHIP, COUNTY OF CASS, MINNESOTA

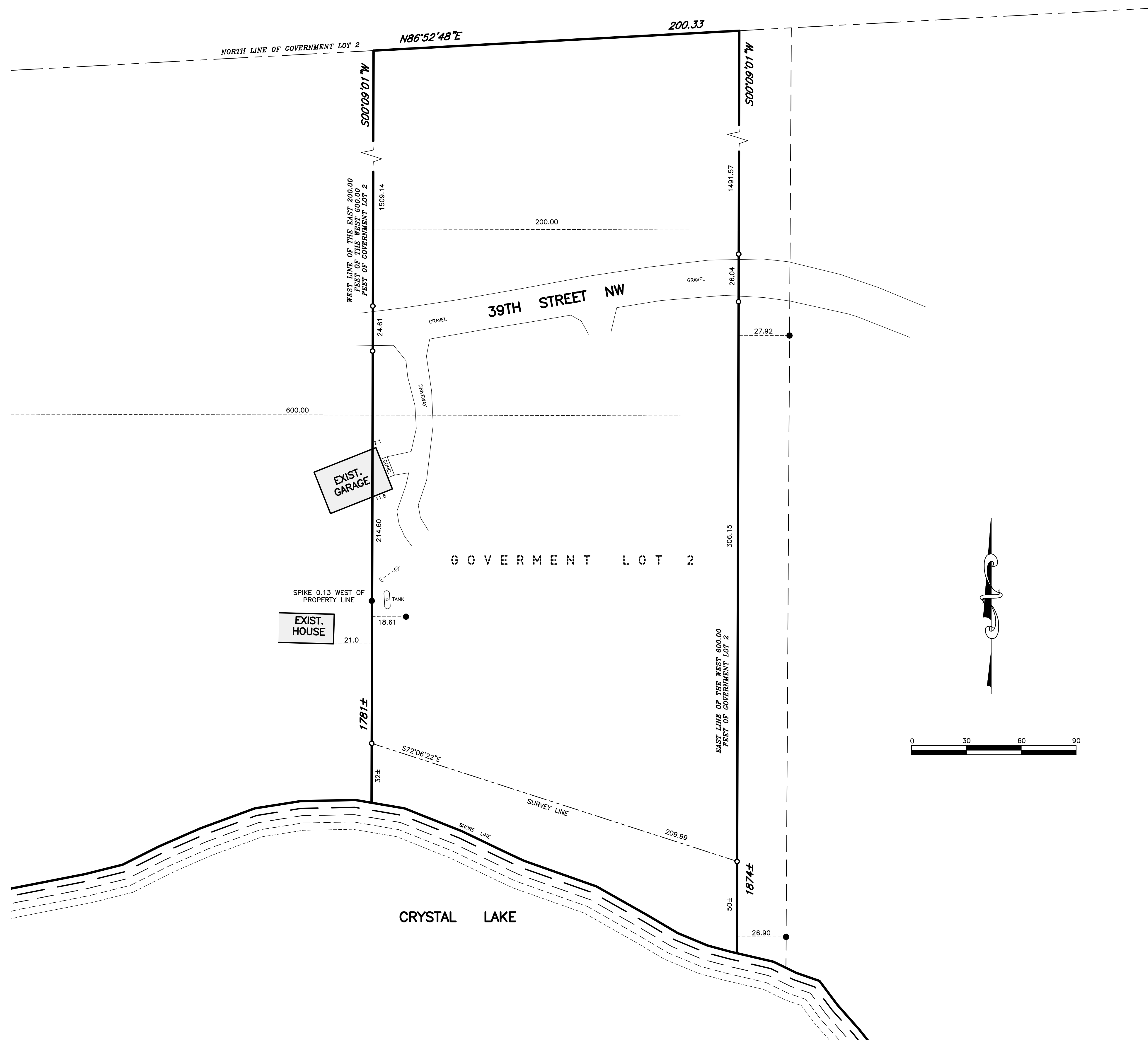

LEGAL DESCRIPTION:
 THE EAST 200.00 FEET OF THE WEST 600.00 FEET OF GOVERNMENT LOT 2, SECTION 18, TOWNSHIP 140, RANGE 31 ACCORDING TO THE GOVERNMENT SURVEY THEREOF, ON FILE AND OF RECORD IN THE OFFICE OF THE COUNTY RECORDER, CASS COUNTY, MINNESOTA.

CERTIFICATION:
 I HEREBY CERTIFY THAT THIS SURVEY WAS PREPARED BY ME OR UNDER MY DIRECT SUPERVISION AND THAT I AM A DULY LICENSED LAND SURVEYOR UNDER THE LAWS OF THE STATE OF MINNESOTA.
 SIGNED THE 21ST OF AUGUST, 2019.

Dennis M. Honza
 DENNIS M. HONZA
 MINNESOTA LICENSE No. 22440
 FOR: HONSA SURVEYING

ALTERATIONS TO THIS DRAWING ARE PROHIBITED WITHOUT THE EXPRESS WRITTEN PERMISSION OF HONSA SURVEYING COPY RIGHT 2019, HONSA SURVEYING

THIS SURVEY REFLECTS ABOVE GROUND INDICATIONS OF UTILITIES AND INFORMATION AVAILABLE FROM ASBUILT DRAWINGS. THE SURVEYOR MAKES NO GUARANTEE THAT THE UNDERGROUND UTILITIES SHOWN COMPRISE ALL SUCH UTILITIES IN THE AREA, EITHER IN SERVICE OR ABANDONED. THE SURVEYOR FURTHER DOES NOT WARRANT THAT THE UNDERGROUND UTILITIES SHOWN ARE IN THE EXACT LOCATION INDICATED, ALTHOUGH HE DOES CERTIFY THAT THEY ARE LOCATED AS ACCURATELY AS POSSIBLE FROM INFORMATION AVAILABLE. THE SURVEYOR HAS NOT PHYSICALLY LOCATED UNDERGROUND UTILITIES.

SHEET 2 OF 2 SHEETS
 JOB NO: CARPENTER 2019 001

HONSA SURVEYING
 1592 PACIFIC AVENUE, EAGAN, MN (651) 492-6725