

CERTIFICATE OF SURVEY

THE NORTH AND EAST LINES OF
 THE NORTHWEST QUARTER OF THE NORTHWEST QUARTER
 AND
 THE SOUTH LINE OF
 THE NORTHEAST QUARTER OF THE NORTHWEST QUARTER
 SECTION 32, TOWNSHIP 143 NORTH, RANGE 25 WEST
 CASS COUNTY, MINNESOTA

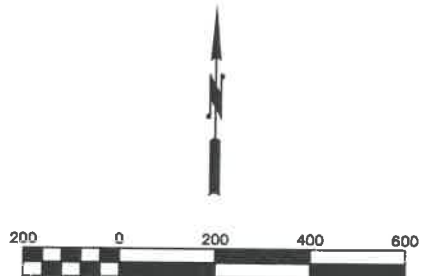

- LEGEND**
- FOUND P.L.S. MONUMENT
 - SET 1/2" IRON MONUMENT W/ PLASTIC CAP #25684

SURVEYOR'S NOTES

1. This survey was prepared without the benefit of a Title Commitment or Title Opinion and therefore does not show easements and interests of record.
2. The last date of fieldwork for this survey was May 1, 2023.
3. The bearings shown on this survey are based on the Cass County Coordinate System (NAD 83, NORTH ZONE).

This survey was prepared by me or under my direct supervision and I am a duly licensed land surveyor under the laws of the State of Minnesota.
Daniel J. McAninch 15 May 2023
 DANIEL J. McANINCH, LS 25684 DATE

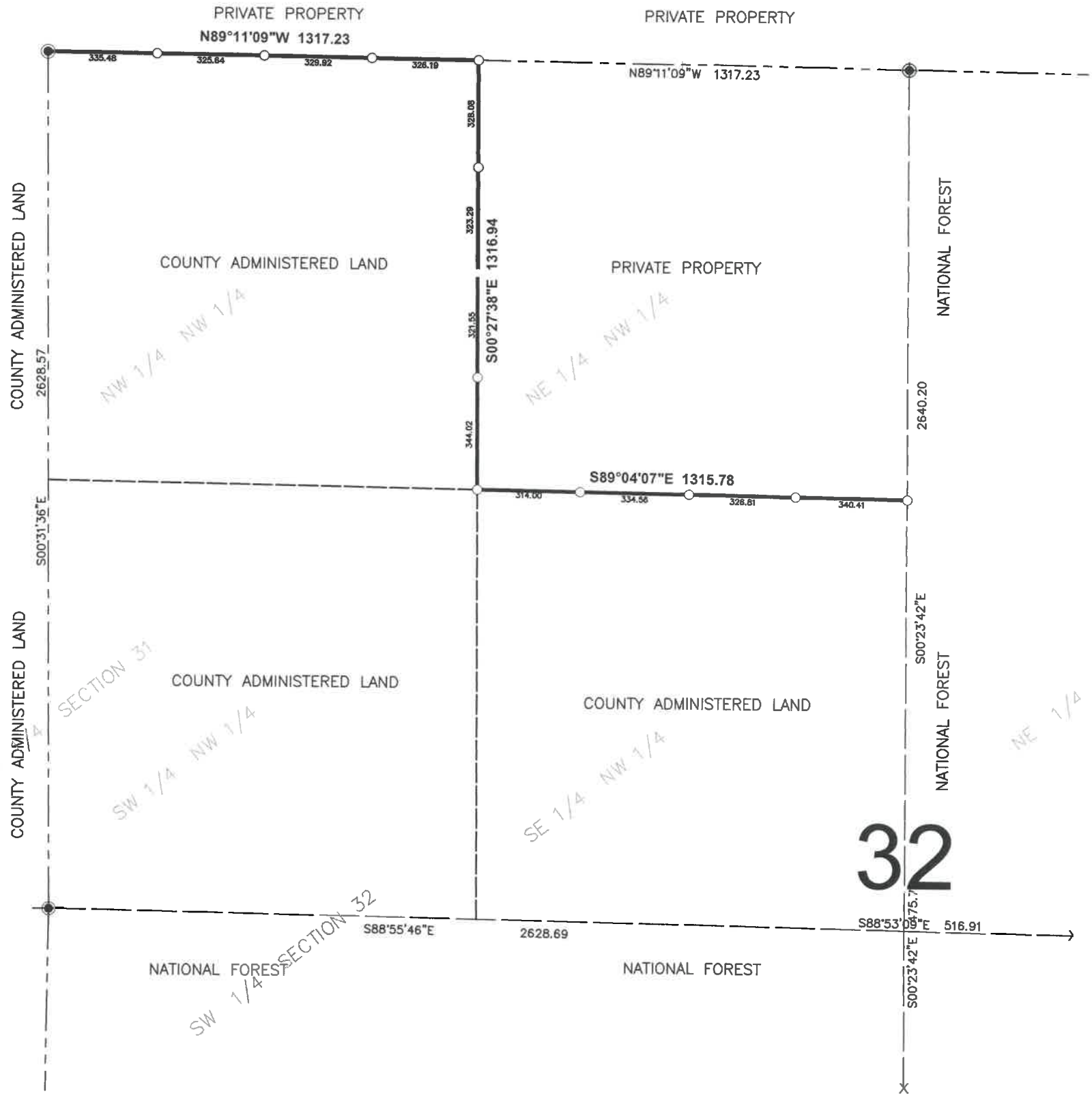

32

5/15/2023 3:17 PM

y:\projects\2022\20220035 sec 32 torrey 32-143-25\32143r25 land torrey.dwg