

CERTIFICATE OF SURVEY

**THE SOUTH AND EAST LINES OF
THE SOUTHEAST QUARTER OF THE NORTHWEST QUARTER
AND
THE SOUTH AND EAST LINES OF
THE NORTHWEST QUARTER OF THE SOUTHWEST QUARTER
SECTION 9, TOWNSHIP 138 NORTH, RANGE 32 WEST (McKinley Twp.)
CASS COUNTY, MINNESOTA**

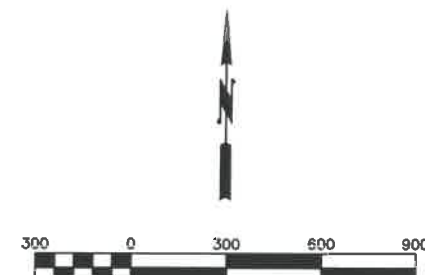

LEGEND

- FOUND CERTIFIED P.L.S. SECTION MONUMENT
- FOUND UNCERTIFIED IRON MONUMENT
- SET 1/2" IRON MONUMENT W/ PLASTIC CAP #25684
- FOUND CONCRETE MON SET BY JOHN CURO

SURVEYOR'S NOTES

1. This survey was prepared without the benefit of a Title Commitment or Title Opinion and therefore does not show easements and interests of record.
2. The last date of fieldwork for this survey was January 25, 2023.
3. The bearings shown on this survey are based on the Cass County Coordinate System (NAD 83, SOUTH ZONE).
4. Reference Surveys: Survey Record No. 182
Cass Co. Surveyor Book A, Page 419
by John W. Curo, Cass County Surveyor
Recorded July 5, 1912

Certificate of Survey, dated Nov 26, 2017 by
Survey Mapping Solutions, Inc
for Cass County Land Dept.
5. At the time that field work was performed there was approximately 24" of snow on the ground. The conditions may have affected the identification of encroachments or monument evidence.

This survey was prepared by me or under my direct supervision and I am a duly licensed land surveyor under the laws of the State of Minnesota.

Daniel J. McAninch 9 February 2023
DANIEL J. McANINCH, LS 25684 DATE
CASS COUNTY SURVEYOR

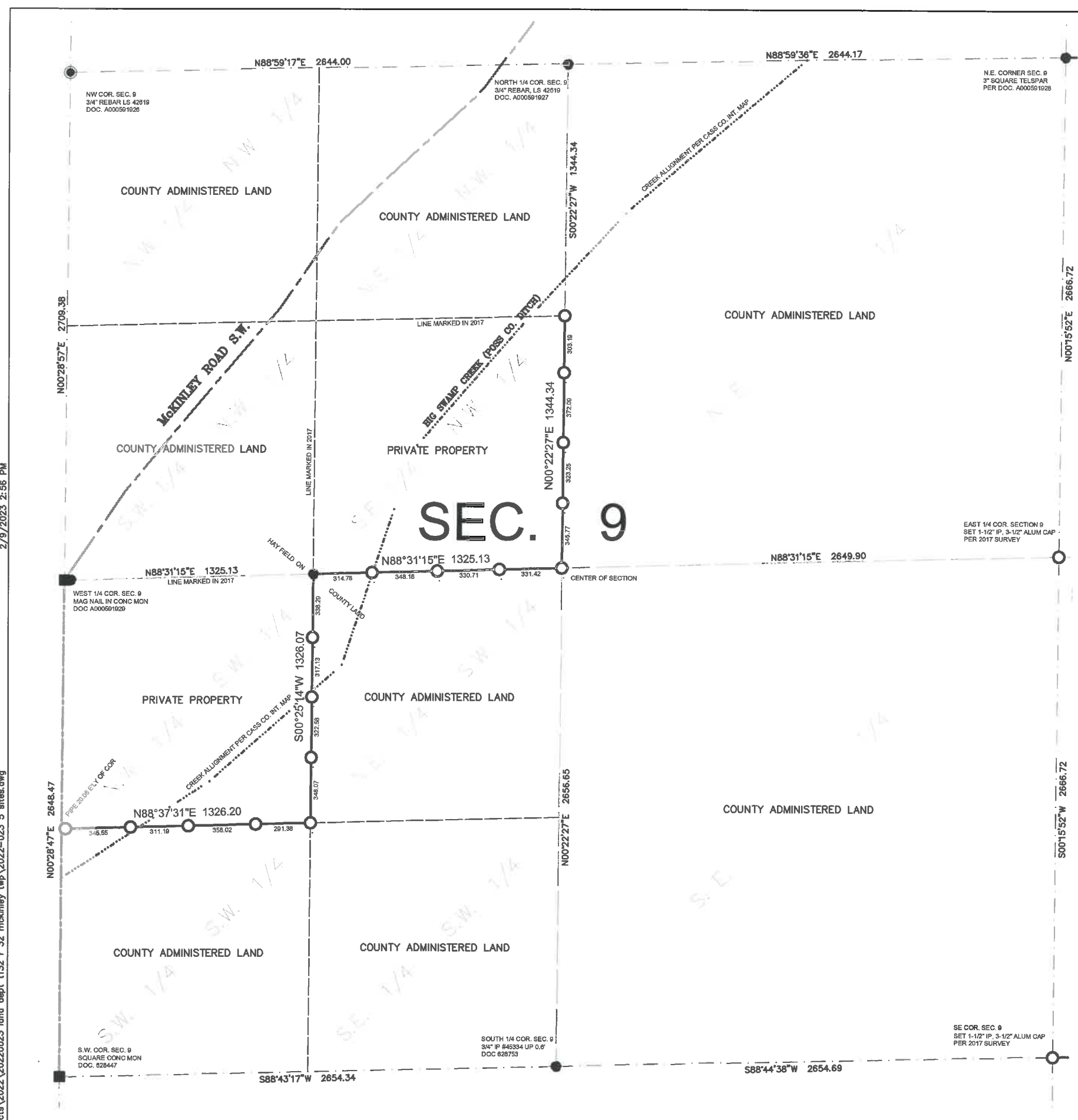

x:\projects\2022\20220223 land dept 1132 r 32 mckinley twp\2022-023 5 elites.dwg 2/9/2023 2:56 PM