

# CERTIFICATE OF SURVEY

SECTION 27, TOWNSHIP 138, RANGE 30  
CASS COUNTY, MINNESOTA

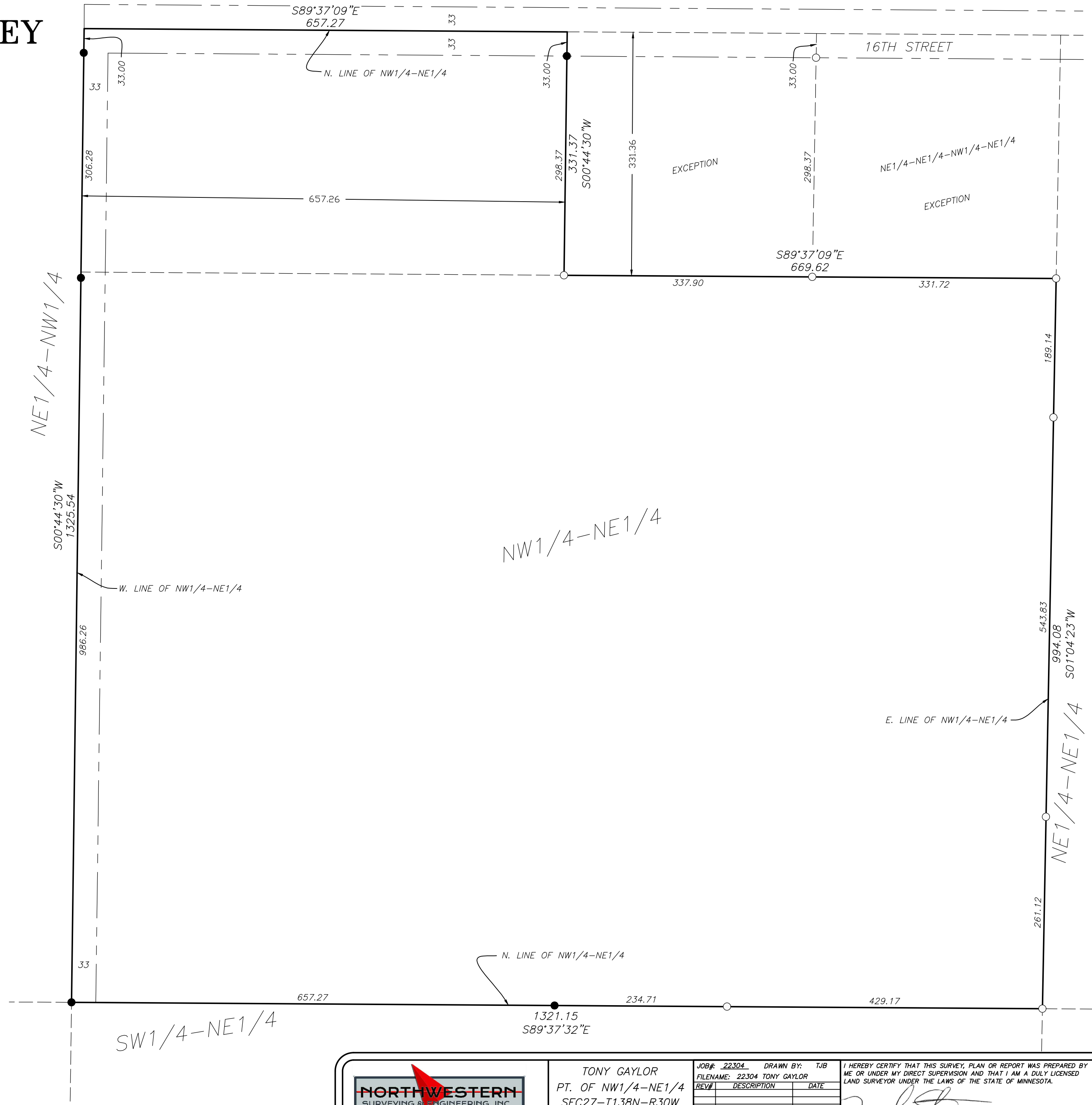

LEGAL DESCRIPTION AS PROVIDED:

The NW1/4 of NE1/4 EXCEPT the NE1/4 of NE1/4 of NW1/4 of NE1/4 and ALSO EXCEPT that part of the North 331.36 feet of the NW1/4 of NE1/4 which lies East of the West 657.26 feet thereof.

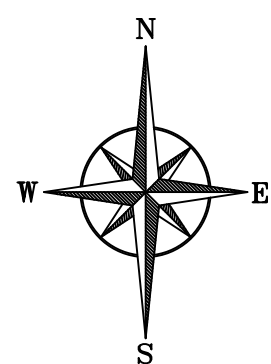

SCALE  
1" = 100'



BEARINGS ARE BASED ON NAD83(2011)  
CASS COUNTY COORDINATE SYSTEM

- DENOTES FOUND IRON MONUMENT
- SET 1/2" IRON REBAR WITH RLS CAP STAMPED "STANG 52591"



P.O. Box 3067 - Bemidji Minnesota - 56619

TONY GAYLOR  
PT. OF NW1/4-NE1/4  
SEC27-T138N-R30W  
CASS COUNTY, MN

REV#	DESCRIPTION	DATE

I HEREBY CERTIFY THAT THIS SURVEY, PLAN OR REPORT WAS PREPARED BY ME OR UNDER MY DIRECT SUPERVISION AND THAT I AM A DULY LICENSED LAND SURVEYOR UNDER THE LAWS OF THE STATE OF MINNESOTA.

*Michael A. Stang*  
MICHAEL A. STANG (LIC. NO. 52591)

12/14/2022  
DATE: