

CERTIFICATE OF SURVEY

LOTS 30-36, INTERLACHEN LODGE,
SECTION 08, TOWNSHIP 140 NORTH, RANGE 29 WEST,
CASS COUNTY, MINNESOTA

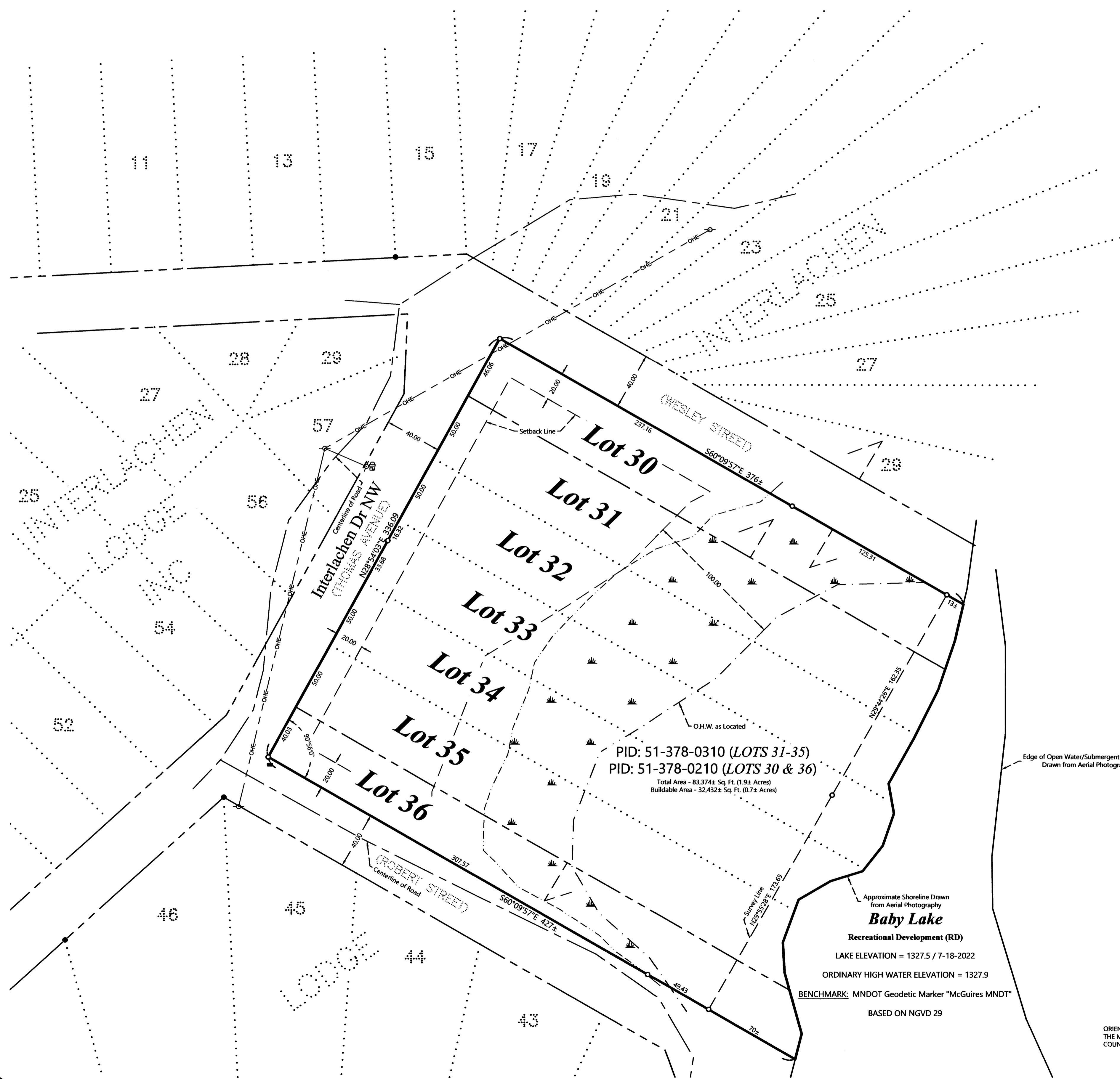

EXISTING DESCRIPTIONS:

A000628782
OFFICE OF THE COUNTY RECORDER
CASS COUNTY, MINNESOTA
CERTIFIED, FILED, AND/OR
RECORDED ON
2/16/2017 1:13:51 PM
AS DOC #: A000628782
PAGES: 2
REC FEES: 46.00
KATHRYN M. NORBY
CASS COUNTY RECORDER
BY SR Dep TX#: 136705

51-378-0310
No delinquent taxes and transfer entered; Certificate of Real Estate Value
(Filed) (Not required)
FEBRUARY 16, 2017
SHARON K. ANDERSON
Cass County MN Auditor-Treasurer
By E. Asell Deputy
Septic Disclosure
() Received () Not Received
(Top 3 inches reserved for recording data)

WARRANTY DEED
Individual(s) to Individual(s)
eCRV number: 613622
DEED TAX DUE: \$103.95
DATE: January 19, 2017

FOR VALUABLE CONSIDERATION, Lazette J. Olene and Ronald Olene, husband and wife and Lucinda Ketter, a single person ("Grantor"), hereby conveys and warrants to Daniel W. Dorholt and Julie M. Anderson, Co-Personal Representative of the Estate of Marjorie Ruth Dorholt ("Grantee"), real property in Cass County, Minnesota, legally described as follows:
Section 8, Township 140, Range 29, Lots Thirty-one (31), Thirty-two (32), Thirty-three (33), Thirty-four (34) and Thirty-five (35), Interlachen Lodge, Cass County, Minnesota.

Check here if all or part of the described real property is Registered (Torrans)

A000605668
OFFICE OF THE COUNTY RECORDER
CASS COUNTY, MINNESOTA
CERTIFIED, FILED, AND/OR
RECORDED ON
9/17/2014 2:50:24 PM
AS DOC #: A000605668
PAGES: 2
REC FEES: 46.00
KATHRYN M. NORBY
CASS COUNTY RECORDER
BY MW Dep

51-378-0210
No delinquent taxes and transfer entered; Certificate of Real Estate Value
(Filed) (Not required)
September 17, 2014
Sharon K. Anderson
Cass County Auditor
By D. Tomlin Deputy
Septic Disclosure
() Received (X) Not Received
(Top 3 inches reserved for recording data)

QUIT CLAIM DEED
Individual(s) to Individual(s)
eCRV number: 259908
DEED TAX DUE: \$74.25
DATE: 8/5/2014

FOR VALUABLE CONSIDERATION, of \$22,500.00, Mary Noel McCarthy, an unmarried individual, ("Grantor"), hereby conveys and quitclaims to Marjorie R. Dorholt, an unmarried individual ("Grantee"), her interest in real property in Cass County, Minnesota, legally described as follows:
Lots 21 through 30 and 36, Interlachen Lodge, according to the plat thereof on file and of record in the office of the County Recorder in and for Cass County, Minnesota.

Check here if all or part of the described real property is Registered (Torrans)

LEGEND

- DENOTES IRON MONUMENT SET & MARKED BY LICENSE NO. 21367
- DENOTES MONUMENT FOUND
- DENOTES FOUND POST
- DENOTES EXISTING UTILITY POLE
- O-E DENOTES OVERHEAD ELECTRIC LINE
- ⊞ DENOTES EXISTING ELECTRIC METER
- ⊞ DENOTES DELINEATED WETLAND(S)

NOTES:

1. Zoning for subject tract = Shoreland Residential.
2. Parcel ID for subject tract = 51-378-0210 & 51-378-0310.
3. Improvements other than those shown on this certificate, may exist that were not located during this survey. Wetlands delineated by Patrick Reardon, Wetland Certification No. 1295, dated July 2022.
4. All lines marked with flagging are only an approximation of the true boundary lines and are not to be used as an exact boundary location. Flagged lines should not be used for the establishment of improvements. To mark true boundary lines additional monumentation would be required.
5. Northern Engineering and Consulting, Inc. was not given nor has conducted a current title search for the subject property. Therefore the information contained in a title search may or may not be accurately shown on this certificate.

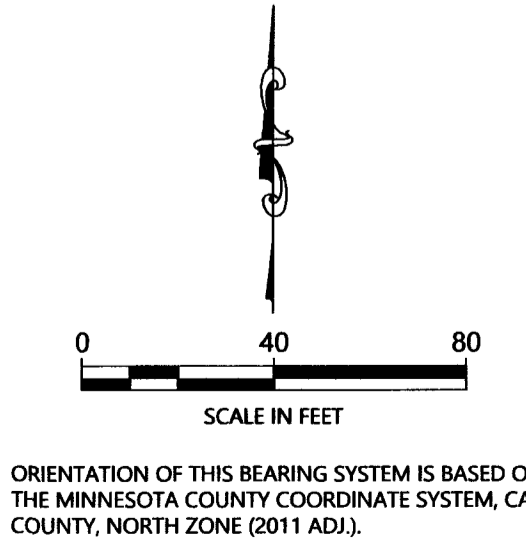

REVISIONS:	DATE	DESCRIPTION

I HEREBY CERTIFY THAT THIS SURVEY, PLAN OR REPORT WAS PREPARED BY ME OR UNDER MY DIRECT SUPERVISION AND IN ACCORDANCE WITH THE REQUIREMENTS OF THE LAWS OF THE STATE OF MINNESOTA.

Terry L. Freeman
TERRY L. FREEMAN
LIC. NO. 21867
8/18/22



CERTIFICATE OF SURVEY
Julie Anderson
6476 Fogelman Rd
Maple Rain, MN 55359

JOB NO. 21-290
DATE: 8-18-2022

SHEET NO.
1 OF 1