

# CERTIFICATE OF SURVEY

EAST SHORES DR, SHADYWOOD SHORES,  
SECTION 14, TOWNSHIP 139 NORTH, RANGE 29 WEST,  
CASS COUNTY, MINNESOTA

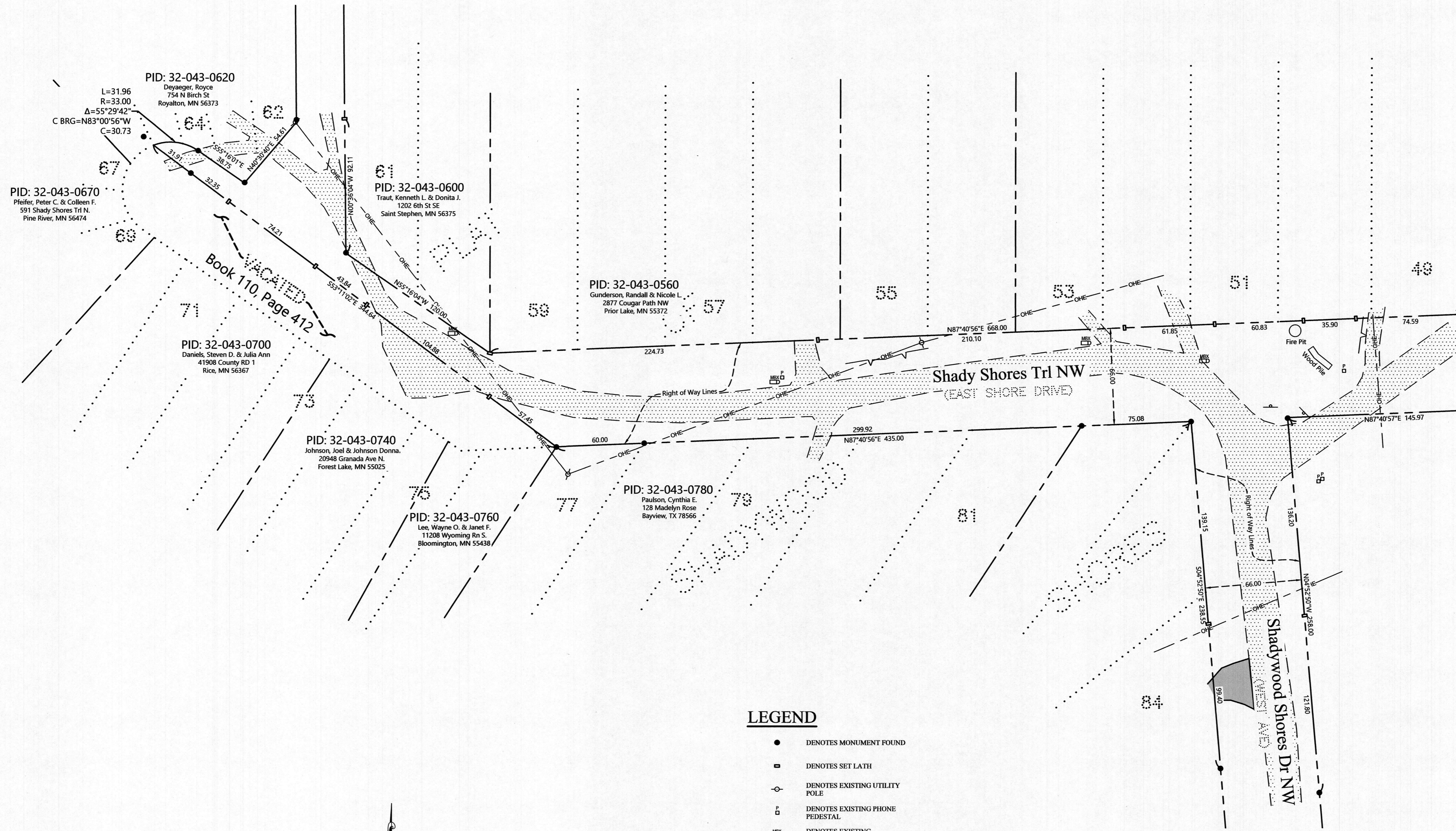

### LEGEND

- DENOTES MONUMENT FOUND
- DENOTES SET LATH
- DENOTES EXISTING UTILITY POLE
- ⊞ DENOTES EXISTING PHONE PEDESTAL
- MB DENOTES EXISTING MAILBOX(ES)
- ▽ DENOTES EXISTING SIGN(S)
- OHE— DENOTES OVERHEAD ELECTRIC LINE
- V— DENOTES EXISTING RETAINING WALL
- DENOTES EDGE OF EXISTING GRAVEL
- ▨ DENOTES EDGE OF EXISTING BITUMINOUS

### NOTES:

1. Wetlands and improvements, other than those shown on this certificate, may exist that were not located during this survey.
2. All lines marked with flagging are only an approximation of the true boundary lines and are not to be used as an exact boundary location. Flagged lines should not be used for the establishment of improvements. To mark true boundary lines additional monumentation would be required.
3. Northern Engineering and Consulting, Inc. was not given nor has conducted a current title search for the subject property. Therefore the information contained in a title search may or may not be accurately shown on this certificate.

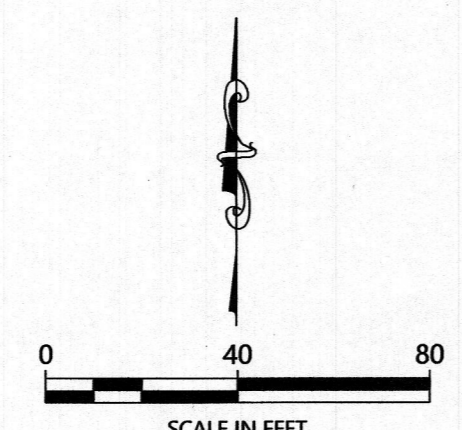

ORIENTATION OF THIS BEARING SYSTEM IS BASED ON THE MINNESOTA COUNTY COORDINATE SYSTEM, CASS COUNTY, NORTH ZONE (2011 ADJ.).

REVISIONS:	NO.	DATE	BY

I HEREBY CERTIFY THAT THIS SURVEY PLAN OR REPORT WAS PREPARED BY ME OR UNDER MY DIRECT SUPERVISION AND THAT I AM A DULY LICENSED LAND SURVEYOR UNDER THE LAWS OF THE STATE OF MINNESOTA.

TERRY L. FREEMAN  
LIC. NO. 21867



CERTIFICATE OF SURVEY

Ponto Lake Township  
340 St. 84 NW  
Pine River, MN 56474

JOB NO. 23-149  
DATE: 7-21-2023

SHEET NO.  
**1 OF 1**