

# CERTIFICATE OF SURVEY

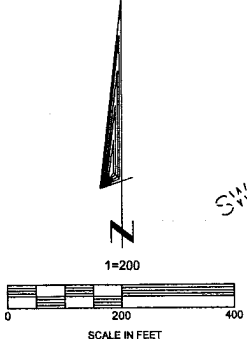

- INPLACE IRON MONUMENT
- 1/2" IRON REBAR WITH PLASTIC CAP STAMPED "RLS 42620" & "RLS 45335"

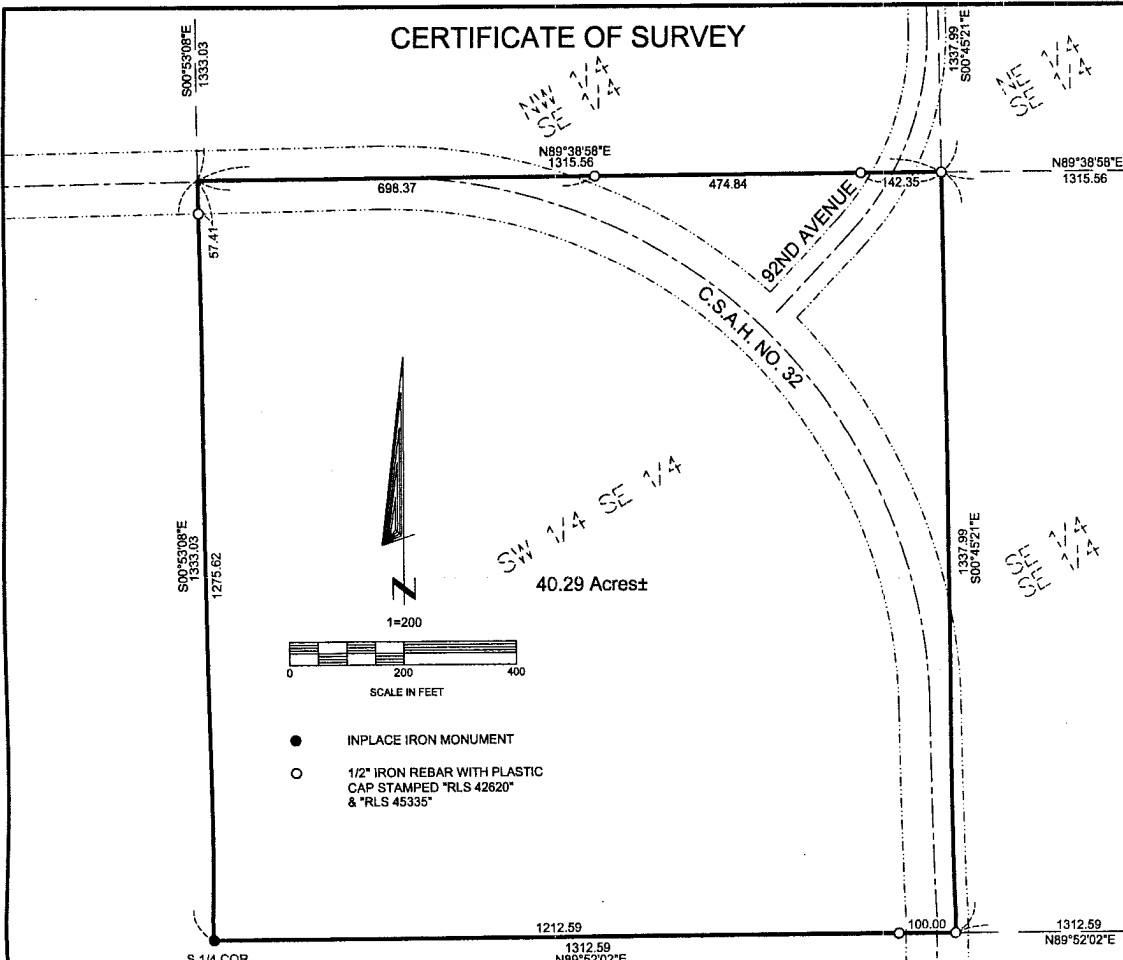
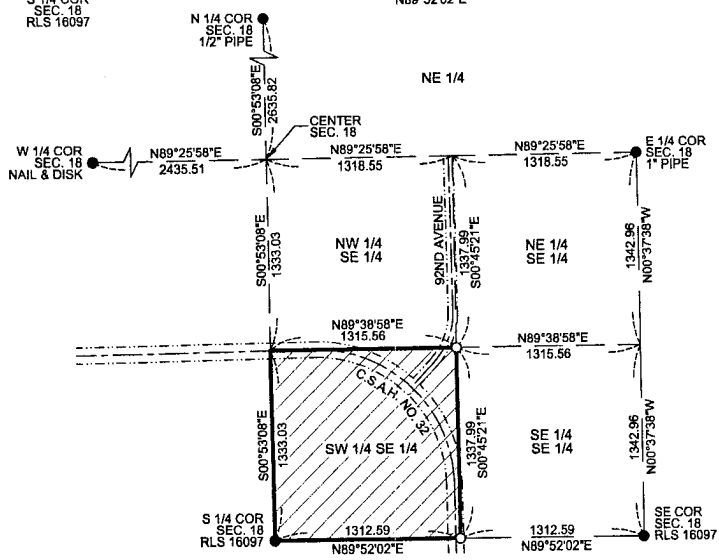

**SEC. 18 T 134 N R 32 W**  
PARTIAL SECTION BREAK DOWN  
NO SCALE

**SEC. 18 T 134 N R 32 W**

I hereby certify that this survey, plan or report was prepared by me or under my direct supervision and that I am a duly Registered Land Surveyor under the laws of the State of Minnesota.

*Brad M. Nyberg*  
Brad M. Nyberg  
Date July 20th, 2023 License No. 42620

DATE: 7/20/2023 • DRAWN BY: JSM • CHECKED: BMN • JOB NO. 11612	
REQUESTED BY: <b>BRIAN ROTH</b>	
	509 22ND AVE. EAST, SUITE 101 ALEXANDRIA, MINNESOTA 56308 PH. (320) 762-4111 www.nybergsurveying.com