

SURVEY FOR: RD OFFUTT COMPANY
 ATTN: KENDRA N. DAIS
 225 BROADWAY NORTH-PO BOX 7160
 FARGO, ND 58106-7160

SURVEY OF: PARTS OF THE SOUTH HALF OF
 THE NORTHWEST QUARTER AND
 THE NORTHEAST QUARTER OF THE
 NORTHWEST QUARTER, SECTION 17,
 TOWNSHIP 139, RANGE 31, CASS
 COUNTY, MINNESOTA.

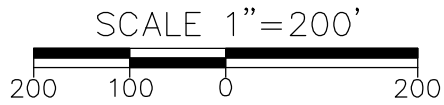

LINE	BEARING	DISTANCE
L1	N00°53'53"W	36.00
L2	N89°06'07"E	80.00
L3	S00°53'53"E	36.00

- DENOTES FOUND IRON MONUMENT
- DENOTES 1/2" IRON REBAR MONUMENT SET AND CAPPED "ANDERSON 45498"

STRAIGHTLINE SURVEYING, INC.

P.O. Box 510, 500 Folz Blvd
 Moose Lake, MN 55767

Telephone: (218)-485-4811
 Fax: (218)-485-4811

E-MAIL: banderson@straightlinesurveying.com

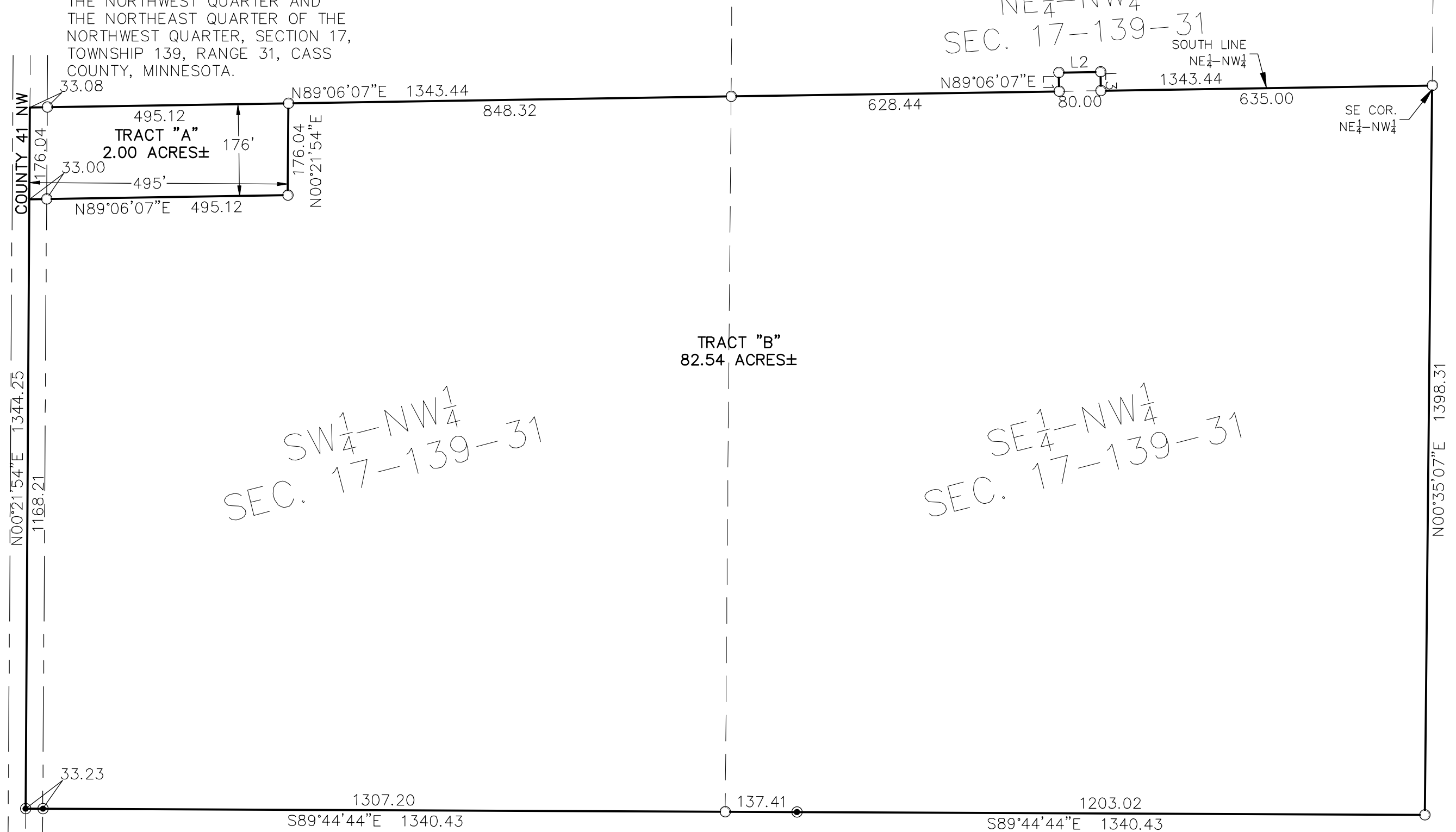

I hereby certify that this survey, plan, or report was prepared by me or under my direct supervision and that I am a duly Licensed Land Surveyor under the laws of the State of Minnesota.

Benjamin H. Anderson
 Benjamin H. Anderson

45498
 License No.

05-31-2023
 Date

2023-063
 Job No.

NONE
 Book No.