

THE RIGHT-OF-WAY WIDTHS SHOWN HEREON ARE ASSUMED

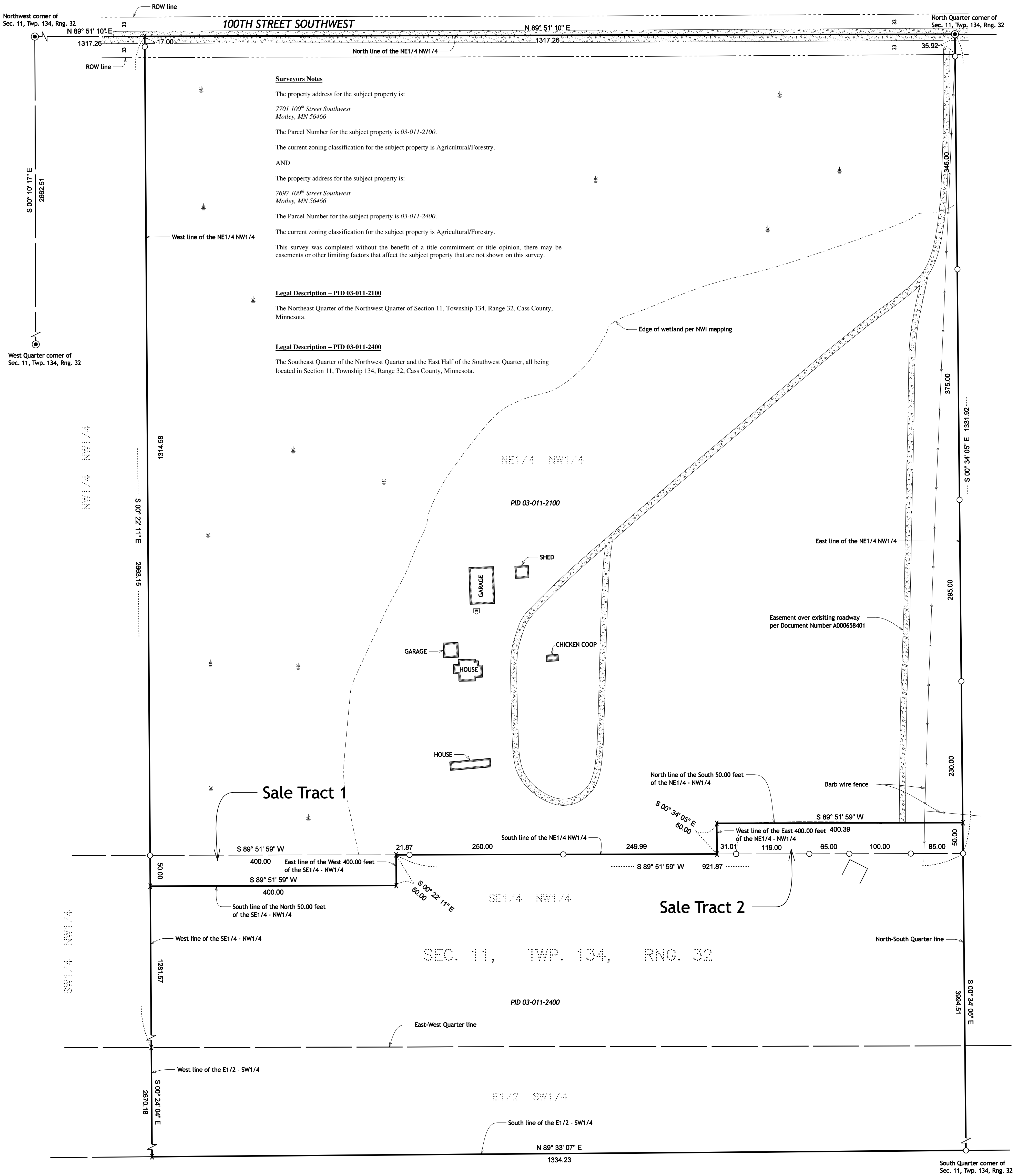

Section 11-134-32

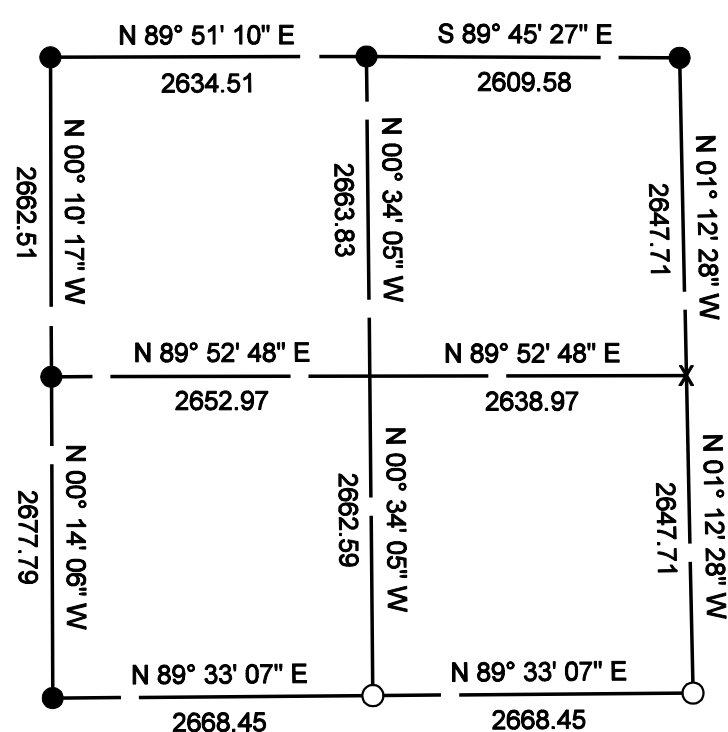

Proposed Legal Description – Sale Tract 1:

The West 400.00 feet of the North 50.00 feet of the Southeast Quarter of the Northwest Quarter of Section 11, Township 134 North, Range 32 West, Cass County, Minnesota.

Said tract contains 0.5 acres, more or less and is subject to any restrictions, reservations, and easements of record, if any.

This is not intended to be a standalone parcel, but to be consolidate with PID 03-011-2100.

Proposed Legal Description – Sale Tract 2:

The East 400.00 feet of the South 50.00 feet of the Northeast Quarter of the Northwest Quarter of Section 11, Township 134 North, Range 32 West, Cass County, Minnesota.

Said tract contains 0.5 acres, more or less and is subject to any restrictions, reservations, and easements of record, if any.

This is not intended to be a standalone parcel, but to be consolidate with PID 03-011-2400.

PROPERTY BOUNDARY LEGEND

- SET IRON PIPE WITH CAP STAMPED "KRAMER 23668"
- FOUND IRON MONUMENT
- X COMPUTED POSITION
- ⊙ GOVERNMENT SECTION CORNER MONUMENT

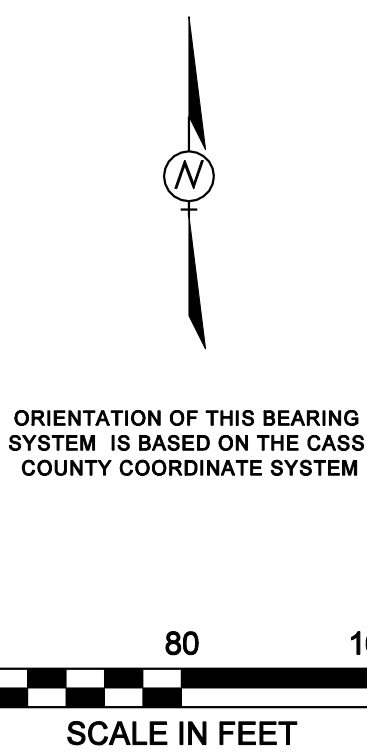

NO.	REVISIONS SINCE INITIAL DATE OF	DATE

KLD
 1120 Industrial Park Road
 Brainerd, MN 56401
 218-829-6333

KRAMER LEAS DELEO
 SURVEYING • ENGINEERING • PLANNING
 BRAINERD ST. CLOUD

I HEREBY CERTIFY THAT THIS PLAN, SURVEY, OR REPORT WAS PREPARED BY ME OR UNDER MY DIRECT SUPERVISION AND THAT I AM A DULY REGISTERED LAND SURVEYOR UNDER THE LAWS OF THE STATE OF MINNESOTA.

Signature: *James Kramer* 12/07/2022 Date
 James Kramer, MN License No. 23668

PROJECT NO. GIBBJ2201

CERTIFICATE OF SURVEY
 Topographic and Property Boundary Survey

Jonathan Giberson
 Section 11, Township 134 North, Range 32 West
 Cass County, Minnesota