

CERTIFICATE OF SURVEY

NORTH LINE OF THE NORTHWEST QUARTER OF THE SOUTHWEST QUARTER

ALL IN SECTION 22, TOWNSHIP 141 NORTH, RANGE 25 WEST

CASS COUNTY, MINNESOTA

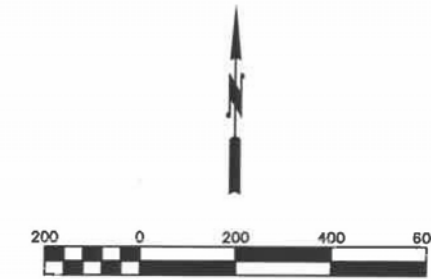

LEGEND

- FOUND P.L.S. SECTION MONUMENT
- SET 1/2" IRON MONUMENT W/ PLASTIC CAP #25684
- ◆ SET PLS MONUMENT TO BE CERTIFIED

SURVEYOR'S NOTES

1. This survey was prepared without the benefit of a Title Commitment or Title Opinion and therefore does not show easements and interests of record.
2. The last date of fieldwork for this survey was May 16, 2022.
3. The bearings shown on this survey are based on the Cass County Coordinate System (NAD 83, NORTH ZONE).
4. The PLS corners that were set will be certified. Contact the Cass County Surveyor's Office for additional information.
5. The right of way lines shown are based on the MNDOT Right of Way Map for S.P. 1108 and Doc A000104444. No title investigation has been made as to any subsequent recorded documents that may have altered the rights of way shown. For further clarification or reversions, a title search will be necessary.

This survey was prepared by me or under my direct supervision and I am a duly licensed land surveyor under the laws of the State of Minnesota.

Daniel J. McAninch
 DANIEL J. McANINCH, LS 25684

19 May 2022
 DATE

* REVISIONS: 5/19/22 ADDED R.O.W. LINES AND NOTE #5

