

2/14/2022 9:07 AM
x:\projects\2021\012 bull moose twp\2021-012 sec 33 bull moose.dwg

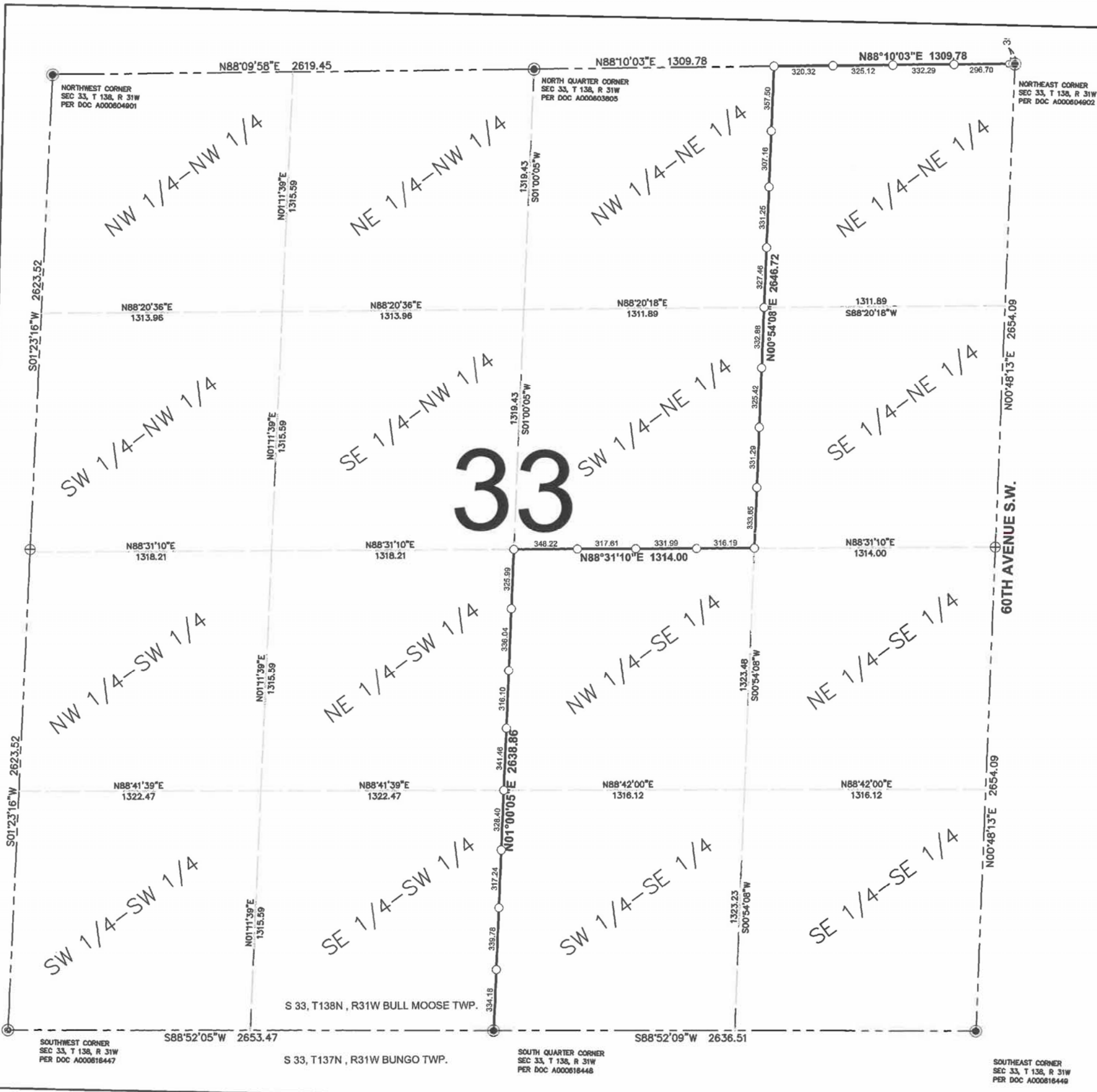

CERTIFICATE OF SURVEY

NORTH LINE OF THE NORTHEAST QUARTER OF THE NORTHEAST QUARTER
EAST LINE OF THE WEST HALF OF THE NORTHEAST QUARTER
SOUTH LINE OF THE WEST HALF OF THE NORTHEAST QUARTER
EAST LINE LINE OF THE SOUTHWEST QUARTER
ALL IN SECTION 33, TOWNSHIP 138 NORTH, RANGE 31 WEST
CASS COUNTY, MINNESOTA

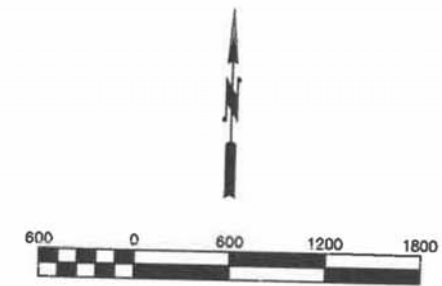

- LEGEND**
- FOUND P.L.S. MONUMENT
 - SET 1/2" IRON MONUMENT W/ PLASTIC CAP #25684
 - ⊕ PLS MONUMENT TO BE SET/CERTIFIED

SURVEYOR'S NOTES

1. This survey was prepared without the benefit of a Title Commitment or Title Opinion and therefore does not show easements and interests of record.
2. The last date of fieldwork for this survey was February 3, 2022.
3. The bearings shown on this survey are based on the Cass County Coordinate System (NAD 83, SOUTH ZONE).
4. On the date of this survey there was over 24" of snow cover which may have covered utility appurtenances features of occupation making them undiscoverable.

This survey was prepared by me or under my direct supervision and I am a duly licensed land surveyor under the laws of the State of Minnesota.
Daniel J. McAninch
 DANIEL J. McANINCH, LS 25684
 DATE 14 February 2022