

2/7/2022 2:09 PM

x:\projects\2021\2021004 regwas lake\2021-004 hram 32-140-31 land dept.dwg

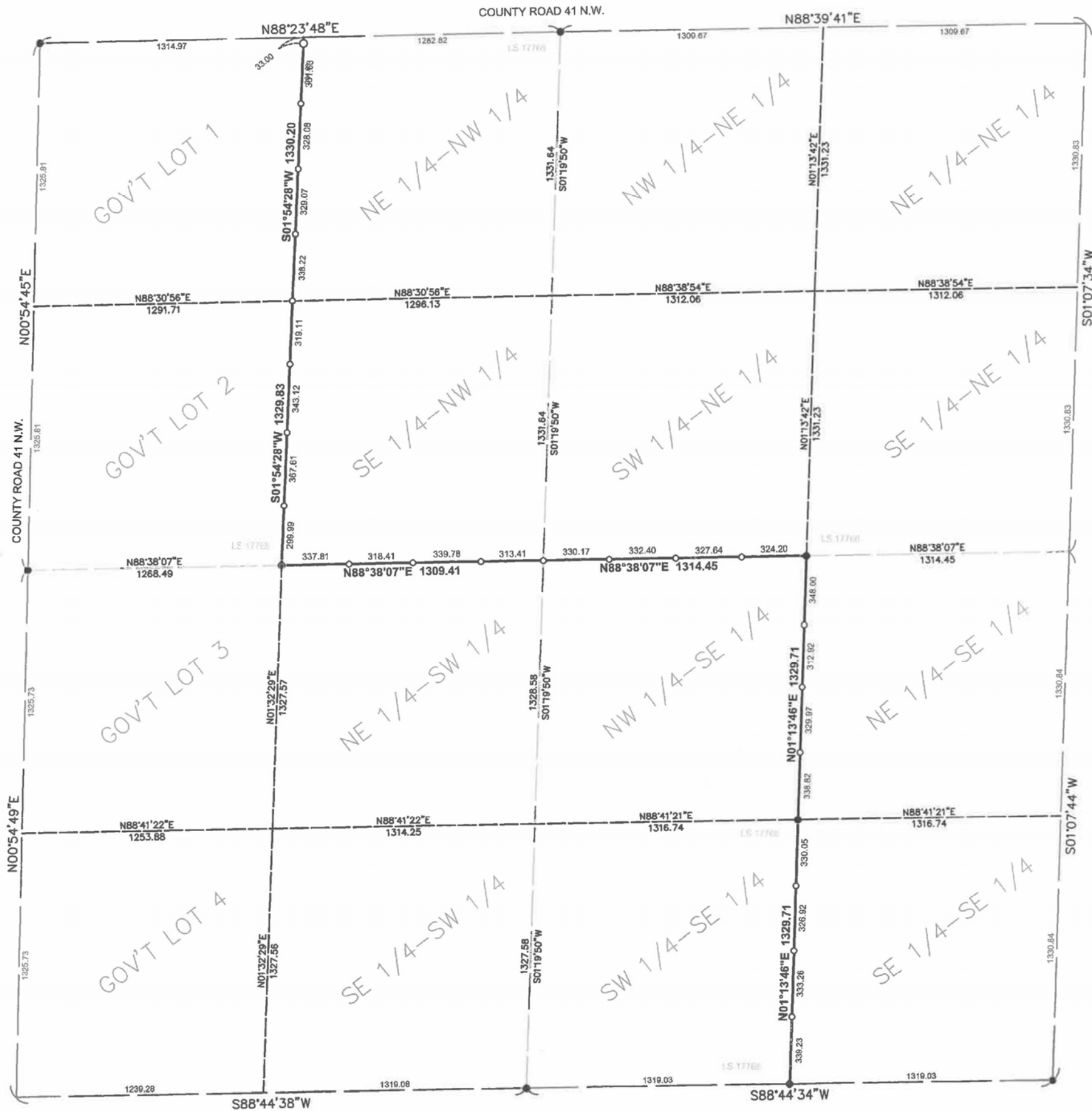

CERTIFICATE OF SURVEY

WEST LINE OF THE EAST 1/2 OF THE NW 1/4

SOUTH LINE OF THE SE 1/4 OF THE NW 1/4

SOUTH LINE OF THE SW 1/4 OF THE NE 1/4

WEST LINE OF THE EAST 1/2 OF THE SE 1/4

ALL IN SECTION 31, TOWNSHIP 140, RANGE 31

CASS COUNTY, MINNESOTA

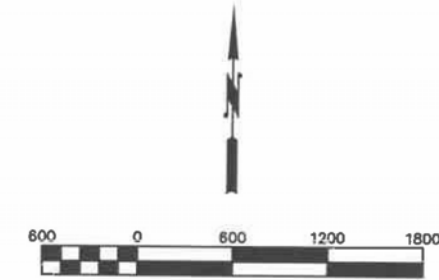

LEGEND

- FOUND IRON MONUMENT
- SET 1/2" IRON MONUMENT W/
PLASTIC CAP #25684

SURVEYOR'S NOTES

1. This survey was prepared without the benefit of a Title Commitment or Title Opinion and therefore does not show easements and interests of record.
2. The last date of fieldwork for this survey was January 12, 2022.
3. The bearings shown on this survey are based on the Cass County Coordinate System (NAD 83, SOUTH ZONE).

This survey was prepared by me or under my direct supervision and I am a duly licensed land surveyor under the laws of the State of Minnesota.

Daniel J. Maninch
DANIEL J. MANINCH, LS 25684

25 January 2022
DATE