

Certificate of Survey for:
CASS COUNTY LAND DEPARTMENT
 Rail Road Tracts adjoining FEDERAL DAM

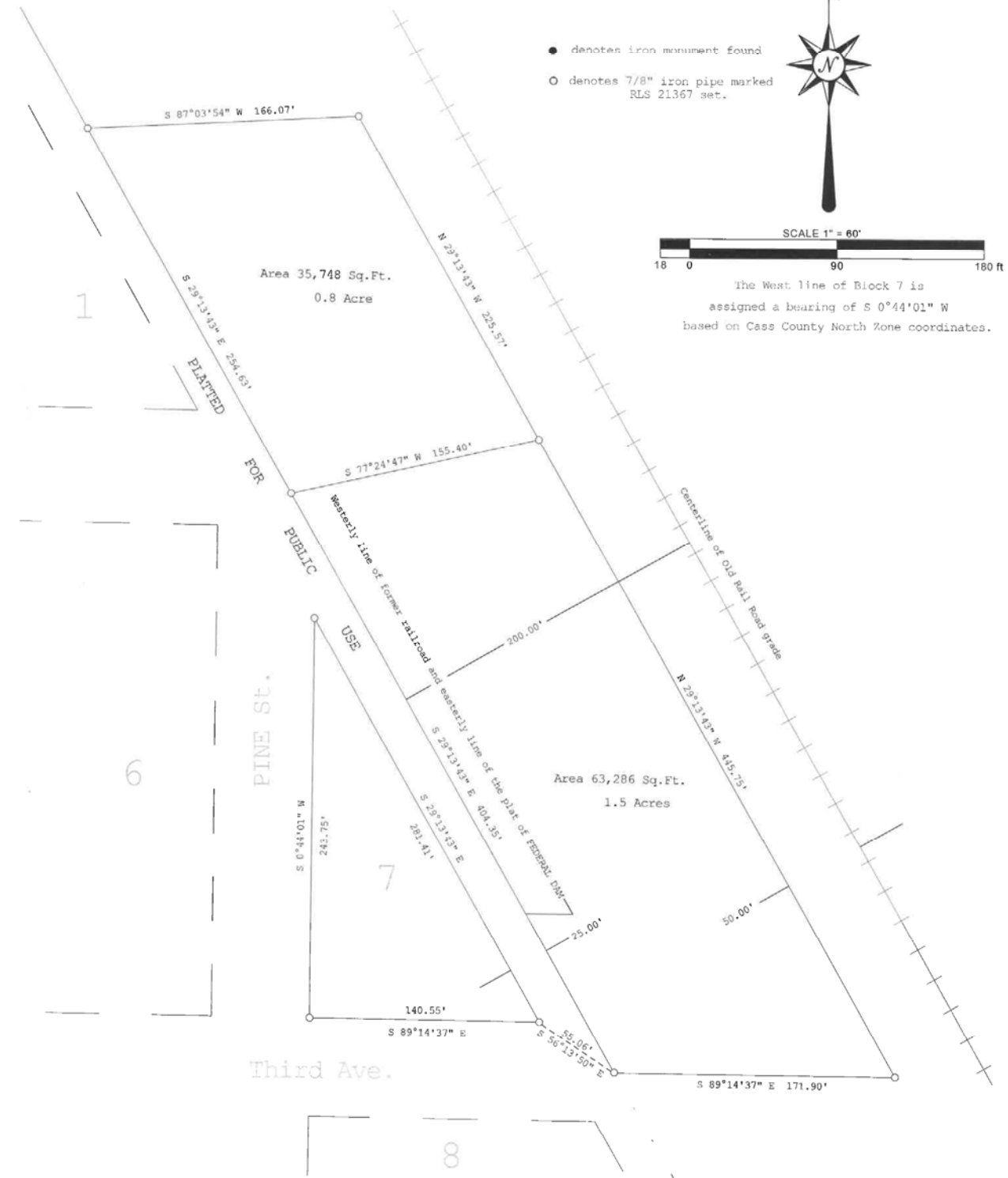

JOB NO. 2020.021
 DATE 11-18-2020
 SHEET NO.
 1 OF 1

REVISIONS	
Date	Description

I HEREBY CERTIFY THAT THIS SURVEY, PLAN OR REPORT WAS PREPARED BY ME OR UNDER MY DIRECT SUPERVISION AND THAT I AM A DULY LICENSED LAND SURVEYOR UNDER THE LAWS OF THE STATE OF MINNESOTA.

Terry L. Freeman 11/18/20
 Terry L. Freeman, MN LIC. NO. 21367 DATE



CASS COUNTY SURVEYOR
 8045 County Road 12 NW
 Walker, MN 56484
 (218) 547-7129